Weather Outlook
Tonight
Showers, warmer
Temperatures today: Max., 74; Min., 47
Detailed Report on Last Page

The Kingston Daily Freeman

First in News
Local, National, Foreign
Ulster County's Leading
Advertising Medium

VOL. LXXV—No. 176 CITY OF KINGSTON, N. Y., TUESDAY EVENING, MAY 14, 1946. PRICE FIVE CENTS

Lewis Demands Exclusive Union Control Of $70,000,000 Welfare Fund for Miners

Two Couples Attacked By Dutchess Gun Toter

Sheriff and Police Are Alerted; Took $27 From Man; Hit Girl in Face

Shortly before midnight Monday an unknown man held up two young couples in the vicinity of Poughkeepsie at gun point but was beaten off in both instances after he had inflicted injuries on the young people. The second couple lost $27 when the holdup man demanded that the young man throw his wallet on the ground.

The Dutchess county sheriff's office maintained a patrol of the countryside and State Troopers were alerted but up until today the man had not been apprehended.

While Edward F. Hritz, 24, of 64 Lincoln street was parked on Cedar avenue and Spackenkill Road in the town of Poughkeepsie about 11:15 o'clock last night, the holdup man appeared and forced Hritz at gun point to get out of the car and unlock the trunk compartment at the rear and crawl in. Miss Ann Theodore, 18, of 6 Park Place, Poughkeepsie, who was with Hritz, fought off the man when he demanded that she get in the rear of the car. In the struggle she was pulled out of the car and so doing secured possession of the gun temporarily. While she had the gun it is believed she pulled the trigger but no shot was fired and police believe the gun probably was not loaded.

Kicked, Struck in Face

Miss Theodore was knocked down by her assailant, kicked and struck in the face with the gun. During the affair she screamed for help and Frank Schilling and William Hubbard, who reside nearby, heard her shouts and went to the scene and released Hritz from the trunk. The man drove away in his car which had been parked nearby. The Dutchess county sheriff's office was notified.

Shortly after on the Cedar Valley road, about two miles from the scene of the first attack, Victor Joseph Yankowski, 21, of 30 Marshall street, Poughkeepsie, and Miss Bette Chrystal, 22, of 19

Continued on Page Nine

Schryver Will Assist Ferry Group, Is Report

Roy Sutliff, publicity chairman of the Kingston Chamber of Commerce, announced this morning that the Dutchess county ferry committee would be brought to this city Thursday through the courtesy of Don Schryver, of this city, owner of a 30-foot cabin cruiser.

Plans were announced yesterday at the Ulster-Dutchess meeting to have the ferry George Clinton pick up the Dutchess delegation and guests at 10:30 a. m. Thursday, the day of the ceremony. The Kingston program is scheduled for 11 o'clock at the terminal on Ferry street.

Mr. Schryver has been busy all week getting his cruiser ready for Thursday, its initial run of the season, a member of the Kingston Power Boat Association said today, and has been assisted by other boat owners at the power boat headquarters on Abeel street.

Price Control Unit Asks Public Help Kill Black Market

Housewives Are Asked to Watch Ceiling Prices, Weights When Buying

Announcing an intensive drive to "uproot all black market operations in this area as part of a nationwide effort to stamp out illegal sales now threatening the nation's meat supply," Matthew H. Herzog, chairman of the Kingston Price Control Board urged today that alert housewives and retailers keep a real watch on over-the-counter sales.

"New retail meat price lists were posted in the butcher shops throughout the country on May 1. They are similar to those already familiar to millions of consumers," Mr. Herzog said. "These new retail lists showing ceiling prices for every cut and grade of meat are printed in green ink for easy identification."

Mr. Herzog suggested that housewives can protect the family pocketbook by making certain in each meat purchase of the grade, cut, price and weight.

Grades and prices must be displayed in meat showcases on a pin, ticket or card, he said.

Grades are indicated either by letter ("AA," "A," "B," and "C") or in grade terms ("Choice," "Good," "Commercial," and "Utility").

Mr. Herzog said that shoppers should ask that these grade markings be displayed if they do not see them.

In addition, he asked consumers to watch their meat purchases as they are being weighed.

"The scales tell you how many pounds and ounces you should be paying for," he said.

Mr. Herzog also told retailers how they could help insure compliance with O.P.A. regulations. They should—

Post the latest ceiling price lists no farther than 20 feet apart and where customers can read them easily.

Tag meat in counters with the prices shown on the price lists, and mark the grade of the meat so that customers can see and read them.

Avoid up-grading, tie-in sales and other illegal practices which raise prices above ceilings.

"The Government," Mr. Herzog concluded, "has thrown a much larger staff of investigators into the field to lick the black market at the slaughter level, but everything really depends on what takes place at retail counters. That is an essential part of the stepped up drive to destroy the black market and get a fair distribution of available meat to all."

Treasury Receipts

Washington, May 14 (AP) — The position of the Treasury May 10: Receipts $100,168,413.67. Expenditures $130,576,171.58. Balance $19,091,041,137.09. Customs receipts for month $16,621,273.47. Receipts fiscal year July 1 $36,585,119,450.20. Expenditures fiscal year $57,015,505,321.06. Excess of expenditures $20,430,385,870.86. Total debt $272,942,700,627.10. Increase over previous day $20,786,662.49. Gold assets $20,247,377,705.75.

Killed in Fall

Dolores Chavez (above), 24-year-old night club photographer, identified by police as the wife of Rhumba Band Leader Eduardo Chavez, was killed in a fall from her ninth floor room of a New York city hotel. Before her marriage she was arrested on a felonious assault charge in the stabbing of the bandleader. The charge was dropped when Chavez refused to sign a complaint. The woman's maiden name was Dolores Lila Bettua of Bristol, Conn., and her professional name was Del Carroll. (AP Photo).

Hoover Cautions Against Rationing Until Harvests

Voluntary Action and U. S. Grain Restrictions May Be Rule for Present

Washington, May 14 (AP)—Stabilization Director Chester Bowles said today he will recommend restoration of food rationing if the world food situation "gets tighter."

Bowles made this statement a day after Former President Herbert Hoover counselled against such action until this year's crops are harvested.

"I don't think the situation is tight enough now," Bowles told a news conference, "but if it gets tighter I think we should put it (rationing) on."

Bowles mentioned meat, butter, cheese and possibly bread as foods it might be necessary to ration.

The stabilization chief said rationing would assure fairer distribution of food in this country if overseas commitments cut deeply into the toatl supply.

"We will know better in 30 to 60 days as to what should be done," Bowles said.

Hoover Gives Views

Washington, May 14 (AP)—The likelihood of renewed rationing for famine relief in the near future took a sharp drop today, with former President Hoover counseling against action on the subject

Continued on Page Ten

Council to Meet On Sewage Bonds

Aldermen to Vote Tonight on Proposed Issue for $48,500

A special meeting of the Common Council has been called for this evening for the purpose of taking action on a proposed bond issue in the sum of $48,500 for the completion of the sewage treatment plant on East Strand, and the Roosevelt Park outfall sewer.

According to figures furnished by the city engineering department the construction of the sewage treatment plant to date has cost the city the sum of $226,884.60, while the Roosevelt Park sewer has cost the city $95,045.14.

The figures given do not include the amounts contributed for these two projects by the W.P.A., when it was functioning.

Three Committees Study Conflicting Wage Statutes

Albany, N. Y., May 14 (AP) — Three committees undertook today a study of conflicting state and federal wage-hour regulations and other factors state public works officials concede have hampered New York's $840,000,000 post-war highway reconstruction program.

The committees, empowered to contact labor leaders and add labor representatives to their membership, were appointed yesterday at a conference of state officials and private contractors on highway construction problems.

An official statement issued after the conference said organized labor would be invited to participate in meetings aimed at eliminating present legal obstructions and move the highway program "into high gear."

Public Works Superintendent Charles H. Sells said four factors had "hampered" the program:

Maximum wages authorized for state public works under federal wage stabilization board limits often are below state labor department minimums, making contractors who employ construction workers liable to federal prosecution.

Contractors are finding it difficult to obtain workers because minimum wages established by the federal government for public works projects often are "in excess of prevailing rates recognized by the state."

New York's constitutional limit of a five-day week and and eight hour day for public works projects makes it difficult fo rcontractors to compete with private construction companies which offer workers heavy overtime pay.

Because of the 40-hour week limitation, many contractors are moving to other states "where longer work weeks made possible greater economy in use of scarce construction equipment."

The three committees will report their findings at another conference next month.

Iran Army Gets Ready For Warfare

Persian Sources Say Military and Tribes Switch Loyalties to Shah

Differences Cited

Points at Issue Given as Three, Including Land Demand

Tehran, May 14 (AP)—The Iranian army hastened preparations for war today although the Central government appeared determined to pursue its announced policy of a peaceful settlement of the Azerbaijan problem.

Persian sources expressed belief that the military and the local northern tribes were swerving from government control to back the young Shah, their commander-in-chief.

Premier Ahmed Qavam, in a public statement on the "postponement" of the Azerbaijan negotiations, said he was attempting "with the best intention and peaceful attitude to solve the problems." He said he hoped "the good intentions and patriotism I felt among the representatives from Azerbaijan will prove sufficient to relieve the anxiety felt by the public."

Azerbaijan is the northern province bordering Russia in which a semi-autonomous regime was established during the Russian occupation.

Qavam said recent negotiations between the Central government and a delegation from Azerbaijan had foundered on three major differences.

These differences, which included an Azerbaijan demand for redistribution of large estates and public lands, were announced in a communique as:

The Iranian government claimed the right to appoint a provincial governor general of Azerbaijan. Jafar Pishevari, Azerbaijan "premier," insisted that the governor be selected by the provincial council.

The Iranian government likewise claimed the right to appoint army and gendarmerie officers. Pishevari insisted that they be commissioned by the provincial council.

Pishevari proposed the redistribution of estates of land owners and the diversion of public lands among peasants. Iranian officials maintained that such a move would be unconstitutional and could be taken only if authorized by Parliament.

Qavam said Pishevari's delegation returned to Tabriz yesterday "to report and receive instructions" after the conference had ended in a stalemate.

Local Famine Unit Will Seek Cash

Rignall Says Committee Will Follow National Recommendation

The famine relief campaign in Kingston will place a greater emphasis on cash contributions than on food collection, Raymond H. Rignall, chairman of the Emergency Food Committee of Kingston, said following last night's meeting of the group.

Members of the committee met at the Y.M.C.A. to formulate plans for the campaign which is expected to extend for at least a month. No specific dates have been set, Mr. Rignall stated, but cash contributions may be mailed at once to Harold V. Clayton, treasurer of the committee, at the State of New York National Bank.

"Our chief objective is cash contributions," Mr. Rignall said. "The national committee recommends this policy because it feels that greater amounts of food, already canned and packed, can be purchased for dollar value in the large metropolitan wholesale markets."

Mr. Rignall said that purchases by the national organization also would insure securing the types of food needed most in the famine areas.

The campaign will be conducted along lines of the various emergency and welfare drives already established in Kingston. All clubs,

Continued on Page Three

Coal Miners Go Back to Pits

Pittsburgh Coal Company miners ride to work, marking resumption of production of soft coal under the two-week "truce" authorized by John L. Lewis, head of the United Mine Workers, whose men walked out pending agreement on a new contract. (AP Wirephoto).

Burke May Receive $4,400 As K. H. S. Football Coach

May Rate as Highest Paid Specialist in Valley, According to Survey

Williard Burke of Highland, the football Moses who has been entrusted with the solemn responsibility of leading Kingston High from the gridiron wilderness, may rate as the highest paid scholastic football specialist in the mid-Hudson valley when his salary is announced at tonight's meeting of the Board of Education.

Burke, lured from his Highland stronghold in a spirited bidding duel between Kingston and Highland High School authorities, will draw between $4200 and $4500, according to reliable estimates.

In addition to his coaching duties, Mr. Burke will add physical training classes, it was said.

Mr. Burke is known to have received an offer of $4200 from Highland when it was learned that Kingston was bidding for his services. He had been earning be-

Continued on Page Nine

Two Families Lose Home Due to Fire

Exploding Oil Stove Causes Blaze, Fire Chief Says; Damage $4,000

The two-family dweling owned by Benny Goldman of Kingston and occupied by the families of Noble Garrison and Kenneth Otis located on Route 9-W just north of Kingston in the town of Ulster, was badly damaged by fire which started when an oil stove on the first floor exploded about 1:50 o'clock this morning. Damage was placed by Fire Chief John W. Osterhoudt of the town of Ulster at $4,000.

An oil stove on the first floor exploded showering oil over the room and a brisk fire immediately followed. A call was sent to Ulster Hose Company which responded and a call was also sent to Kingston for additional equipment and a pumper was sent to the scene to stand by in case of need.

Noble Garrison, his wife and four boys were asleep on the upper floor at the time but escaped without difficulty but when Mr. Garrison reentered the building to get clothing and personal belongings he was cut off from the stairs and escaped by jumping from the roof. He suffered a broken ankle and was taken to the Kingston Hospital.

Kenneth Otis, his wife and two boys lived on the lower floor and were able to get out without difficulty.

Before the fire was extinguished the lower floor was gutted and one room on the upper floor was badly damaged.

Marine Gets 15 Years For Jap Bank Fleece

Tokyo, May 14 (AP) — Marine P.F.C. Earl L. Brown, who bilked a Japanese bank manager of 500,000 yen, today was sentenced to 15 years imprisonment.

The Navy announced that a courtmartial on May 3 had convicted Brown, of Clarksburg, W. Va., of the bank hoax and of discipline infrations. He was ordered to serve the sentence in the naval disciplinary barracks at San Pedro, Calif. His rank was reduced to private and he was ordered dishonorably discharged after completing the sentence.

Masquerading as an Army bank examiner, Brown talked the manager of a small bank near Yokohama out of the half million yen ($33,333). He was arrested a few days later at a resort hotel where he had been staying with a Japanese girl.

Longest at Sing Sing

Ossining, N. Y., May 14 (AP)—Hugh Lavery, 76, claimed the record today for longest time spent at Sing Sing prison—but his stay was voluntary. Lavery, a guard who was eligible for retirement 27 years ago but elected to remain on the job, completed 52 years yesterday. The record for prisoners was listed at 31 years.

No Brownout Is Planned for City; Asks Conservation

Although no brownout will be placed in operation in Kingston, voluntary conservation of gas and electricity is being urged by the Central Hudson Gas & Electric Corp., as the result of the issuance of an order from the Civilian Production Administration, it was announced today by the local utility company.

The Federal Power Commission has also asked the Central Hudson and its customers to cooperate in curtailing the use of electrical energy.

Central Hudson Gas & Electric

Continued on Page Nine

Airport Plan Fades Under Terms Set Forth in Measure

President Signs Bill, Gives 50 Per Cent Assistance to Communities, Bars State Aid

Elimination of state financial aid in the federal bill authorizing the expenditure of $500,000,000 for airport construction throughout the nation, has seriously crippled prospects for an Ulster county airport, it was learned today.

President Truman yesterday signed the bill which stipulates that any community that is willing to raise half the funds needed for a specific airport project can secure federal funds to cover the other half.

Duration of the federal measure is six years.

The elimination of the state aid completely changes the complexion of plans for the Ulster airport. Plans for the airport which was to be located in north Flatbush were based on provisions of the original measure.

The measure when first introduced in Congress stipulated that the federal and state governments would share equally the cost of the airport, with the county furnishing the site.

Half Cost Is $765,000

Estimated cost of half the Ulster county project is $765,000. The possibility of the county financing a bond issue for that amount is extremely remote at this time.

Supervisor Harry Snyder of Cottekill, chairman of the Ulster Aviation Committee, was not available for comment on the changes in the federal measure.

Col. C. Gordon Reel, aviation engineer who drew up the plans and estimates for the proposed Ulster airport, said the changes in the original measure, precludes the possibility of local plans ever materializing.

Unless state aid can be tied up with the projects, Colonel Reel

Continued on Page Three

Fuller Says Poultrymen Destroy Hundreds of Chicks

Washington, May 14 (AP)—Rep. Fuller (R-N. Y.) asserted today that inability of New York state poultrymen to obtain sufficient feed is forcing them to destroy "hundreds of thousands of baby chicks."

"It is a situation that is true not only of New York but of other northeastern poultry producers," Fuller told a reporter.

He said he knew of one poultry incubator farmer in New York's Oswego county that will drown "nearly 40,000 chicks this year—unless the feed problem is solved.

Fuller, who said he had witnessed "the necessary destruction" of chicks in one instance, declared "large-scale poultry producers have no alternative, but to get rid of their flocks."

"Eventually," he said, "such reduction of flocks will inevitably cause hundreds of poultrymen to quit their business."

Fuller has introduced legislation to prohibit exportation of American grain to countries that persist in making alcoholic beverages from food products.

"This ties into the feed shortage," he said, "while I am in favor of lending every possible assistance to starving peoples, I intend to do everything I can to prevent grain from falling into the hands of foreign distillers and brewers.

"Otherwise, we will be drowning our baby chicks and killing our pigs to help keep the alcoholic industry abroad flourishing."

"I insist," he declared, "that unless proper steps are taken to ease the feed situation in this country that six months from now we'll have a meat and poultry shortage more serious than enything we have yet experienced."

Proposes 7 Per Cent on All Pay Rolls

Fund, He Says, Takes Top Spot, Demands Guarantee Before Negotiations

Cites 6 Purposes

U.M.W. Head Lists Uses to Which Fund Would Be Put

Washington, May 14 (AP)—John L. Lewis today demanded exclusive union administration of a $70,000,000 miners' welfare fund which he purposes to raise through a seven per cent levy on pay rolls.

The United Mine Workers' president declared the fund, to be paid exclusively by the operators, would have to be granted before the miners would negotiate "any contract, now or later."

Lewis told reporters at a new conference, after leaving contract negotiating sessions, that the seven per cent levy was "ultra-conservative" and its receipts would be used for these six purposes only:

Adequate and modern medical service; properly standardized hospitalization; life and health insurance at reasonable rates; rehabilitation and training of disabled men; financial aid in case of distress and hardships; and—if any money is left—for "cultural and educational work" among the mine workers.

Lewis said he had explained the demands so thoroughly that the operators said they desired no further explanation on that issue.

Operators, taken by surprise by the proposal for a seven per cent pay roll levy, withheld their formal reply until Lewis spells out the rest of his contract demands.

Doubts Are Raised

But their reactions expressed privately to newsmen raised doubt that the negotiations of the next 24 hours could produce the general agreement President Truman has asked for by tomorrow.

One producer termed the demand "ridiculous." Another, not a member of the negotiating committee, said: "We reject the whole damned principle."

Most of the 400,000 miners who have been on strike since April 1 returned to work yesterday under a two-week truce.

Lewis's outline of the specific form he wants the welfare fund to take marked the first time since the talks began two months ago that he has laid down a concrete formula.

The operators received it in an hour-long recital by the mine union chief shortly after they had agreed to pay the miners $3,000,000 in back holiday wages which Lewis demanded as a condition to discussing a new contract.

Emphasizing that they were acknowledging no merit in the claim, the operators said their agreement was solely an effort to break the log-jam in the negotiations. It worked.

Caucus Is Held

The union committee held a lengthy caucus. Then Lewis strode back at the head of his column of negotiations and launched his appeal for bigger and better life insurance for miners and their families, for hospitalization, medical and surgical treatment, and advances in cleanliness and sanitation.

Winding up, he asked for the seven per cent pay roll fund to replace the average five per cent deductions now made from the miners' paychecks for health and welfare items.

The seven per cent tax would be levied against the mine operators. The miners would cease paying the five per cent now deducted from their paychecks.

Government Conciliator Paul W. Fuller said Lewis wanted administration of the welfare fund to be "neither joint nor public," apparently indicating that the U.M.W. chief was sticking to his original demand for union control.

After that, Lewis renewed his mine safety demand, insisting again that the operators and miners agree to accept safey recommendations of Federal mine inspectors. These findings now are purely advisory, since enforcement powers rest with the States.

Operators would not comment for the record but they indicated no counter-offer was planned for

Continued on Page Two

Weather Outlook
Tonight
Showers, warmer
Temperatures today: Max., 74; Min., 47
Detailed Report on Last Page

The Kingston Daily Freeman

First in News
Local, National, Foreign
Ulster County's Leading
Advertising Medium

VOL. LXXV—No. 176 CITY OF KINGSTON, N. Y., TUESDAY EVENING, MAY 14, 1946. PRICE FIVE CENTS

Lewis Demands Exclusive Union Control Of $70,000,000 Welfare Fund for Miners

Two Couples Attacked By Dutchess Gun Toter

Sheriff and Police Are Alerted; Took $27 From Man; Hit Girl in Face

Shortly before midnight Monday an unknown man held up two young couples in the vicinity of Poughkeepsie at gun point but was beaten off in both instances after he had inflicted injuries on the young people. The second couple lost $27 when the holdup man demanded that the young man throw his wallet on the ground.

The Dutchess county sheriff's office maintained a patrol of the countryside and State Troopers were alerted but up until today the man had not been apprehended.

While Edward F. Hritz, 24, of 64 Lincoln street was parked on Cedar avenue and Spackenkill Road in the town of Poughkeepsie about 11:15 o'clock last night, the holdup man appeared and forced Hritz at gun point to get out of the car and unlock the trunk compartment at the rear and crawl in. Miss Ann Theodore, 18, of 6 Park Place, Poughkeepsie, who was with Hritz, fought off the man when he demanded that she get in the rear of the car. In the struggle she was pulled out of the car and so doing secured possession of the gun temporarily. While she had the gun it is believed she pulled the trigger but no shot was fired and police believe the gun probably was not loaded.

Kicked, Struck in Face

Miss Theodore was knocked down by her assailant, kicked and struck in the face with the gun. During the affair she screamed for help and Frank Schilling and William Hubbard, who reside nearby, heard her shouts and went to the scene and released Hritz from the trunk. The man drove away in his car which had been parked nearby. The Dutchess county sheriff's office was notified.

Shortly after on the Cedar Valley road, about two miles from the scene of the first attack, Victor Joseph Yankowski, 21, of 30 Marshall street, Poughkeepsie, and Miss Bette Chrystal, 22, of 19

Continued on Page Nine

Schryver Will Assist Ferry Group, Is Report

Roy Sutliff, publicity chairman of the Kingston Chamber of Commerce, announced this morning that the Dutchess county ferry committee would be brought to this city Thursday through the courtesy of Don Schryver, of this city, owner of a 30-foot cabin cruiser.

Plans were announced yesterday at the Ulster-Dutchess meeting to have the ferry George Clinton pick up the Dutchess delegation and guests at 10:30 a. m. Thursday, the day of the ceremony. The Kingston program is scheduled for 11 o'clock at the terminal on Ferry street.

Mr. Schryver has been busy all week getting his cruiser ready for Thursday, its initial run of the season, a member of the Kingston Power Boat Association said today, and has been assisted by other boat owners at the power boat headquarters on Abeel street.

Killed in Fall

Dolores Chavez (above), 24-year-old night club photographer, identified by police as the wife of Rhumba Band Leader Eduardo Chavez, was killed in a fall from her ninth floor room of a New York city hotel. Before her marriage she was arrested on a felonious assault charge in the stabbing of the bandleader. The charge was dropped when Chavez refused to sign a complaint. The woman's maiden name was Dolores Lila Bettua of Bristol, Conn., and her professional name was Del Carroll. (AP Photo).

Iran Army Gets Ready For Warfare

Persian Sources Say Military and Tribes Switch Loyalties to Shah

Differences Cited

Points at Issue Given as Three, Including Land Demand

Tehran, May 14 (AP)—The Iranian army hastened preparations for war today although the Central government appeared determined to pursue its announced policy of a peaceful settlement of the Azerbaijan problem.

Persian sources expressed belief that the military and the local northern tribes were swerving from government control to back the young Shah, their commander-in-chief.

Premier Ahmed Qavam, in a public statement on the "postponement" of the Azerbaijan negotiations, said he was attempting "with the best intention and peaceful attitude to solve the problems." He said he hoped "the good intentions and patriotism I felt among the representatives from Azerbaijan will prove sufficient to relieve the anxiety felt by the public."

Azerbaijan is the northern province bordering Russia in which a semi-autonomous regime was established during the Russian occupation.

Qavam said recent negotiations between the Central government and a delegation from Azerbaijan had foundered on three major differences.

These differences, which included an Azerbaijan demand for redistribution of large estates and public lands, were announced in a communique as:

The Iranian government claimed the right to appoint a provincial governor general of Azerbaijan. Jafar Pishevari, Azerbaijan "premier," insisted that the governor be selected by the provincial council.

The Iranian government likewise claimed the right to appoint army and gendarmerie officers. Pishevari insisted that they be commissioned by the provincial council.

Pishevari proposed the redistribution of estates of land owners and the diversion of public lands among peasants. Iranian officials maintained that such a move would be unconstitutional and could be taken only if authorized by Parliament.

Qavam said Pishevari's delegation returned to Tabriz yesterday "to report and receive instructions" after the conference had ended in a stalemate.

Coal Miners Go Back to Pits

Pittsburgh Coal Company miners ride to work, marking resumption of production of soft coal under the two-week "truce" authorized by John L. Lewis, head of the United Mine Workers, whose men walked out pending agreement on a new contract. (AP Wirephoto).

Proposes 7 Per Cent on All Pay Rolls

Fund, He Says, Takes Top Spot, Demands Guarantee Before Negotiations

Cites 6 Purposes

U.M.W. Head Lists Uses to Which Fund Would Be Put

Washington, May 14 (AP)—John L. Lewis today demanded exclusive union administration of a $70,000,000 miners' welfare fund which he purposes to raise through a seven per cent levy on pay rolls.

The United Mine Workers' president declared the fund, to be paid exclusively by the operators, would have to be granted before the miners would negotiate "any contract, now or later."

Lewis told reporters at a new conference, after leaving contract negotiating sessions, that the seven per cent levy was "ultra-conservative" and its receipts would be used for these six purposes only:

Adequate and modern medical service; properly standardized hospitalization; life and health insurance at reasonable rates; rehabilitation and training of disabled men; financial aid in case of distress and hardships; and—if any money is left—for "cultural and educational work" among the

Lewis said he had explained the demands so thoroughly that the operators said they desired no further explanation on that issue.

Operators, taken by surprise by the proposal for a seven per cent pay roll levy, withheld their formal reply until Lewis spells out the rest of his contract demands.

Doubts Are Raised

But their reactions expressed privately to newsmen raised doubt that the negotiations of the next 24 hours could produce the general agreement President Truman has asked for by tomorrow.

One producer termed the demand "ridiculous." Another, not a member of the negotiating committee, said: "We reject the whole damned principle."

Most of the 400,000 miners who have been on strike since April 1 returned to work yesterday under a two-week truce.

Lewis's outline of the specific form he wants the welfare fund to take marked the first time since the talks began two months ago that he has laid down a concrete formula.

The operators received it in an hour-long recital by the mine union chief shortly after they had agreed to pay the miners $3,000,000 in back holiday wages which Lewis demanded as a condition to discussing a new contract.

Emphasizing that they were acknowledging no merit in the claim, the operators said their agreement was solely an effort to break the log-jam in the negotiations. It worked.

Caucus Is Held

The union committee held a lengthy caucus. Then Lewis strode back at the head of his column of negotiations and launched his appeal for bigger and better life insurance for miners and their families, for hospitalization, medical and surgical treatment, and advances in cleanliness and sanitation.

Winding up, he asked for the seven per cent pay roll fund to replace the average five per cent deductions now made from the miners' paychecks for health and welfare items.

The seven per cent tax would be levied against the mine operators. The miners would cease paying the five per cent now deducted from their paychecks.

Government Conciliator Paul W. Fuller said Lewis wanted administration of the welfare fund to be "neither joint nor public," apparently indicating that the U.M.W. chief was sticking to his original demand for union control.

After that, Lewis renewed his mine safety demand, insisting again that the operators and miners agree to accept safey recommendations of Federal mine inspectors. These findings now are purely advisory, since enforcement powers rest with the States.

Operators would not comment for the record but they indicated no counter-offer was planned for

Continued on Page Two

Price Control Unit Asks Public Help Kill Black Market

Housewives Are Asked to Watch Ceiling Prices, Weights When Buying

Announcing an intensive drive to "uproot all black market operations in this area as part of a nationwide effort to stamp out illegal sales now threatening the nation's meat supply," Matthew H. Herzog, chairman of the Kingston Price Control Board urged today that alert housewives and retailers keep a real watch on over-the-counter sales.

"New retail meat price lists were posted in the butcher shops throughout the country on May 1. They are similar to those already familiar to millions of consumers," Mr. Herzog said. "These new retail lists showing ceiling prices for every cut and grade of meat are printed in green ink for easy identification."

Mr. Herzog suggested that housewives can protect the family pocketbook by making certain in each meat purchase of the grade, cut, price and weight.

Grades and prices must be displayed in meat showcases on a pin, ticket or card, he said.

Grades are indicated either by letter ("AA," "A," "B," and "C") or in grade terms ("Choice," "Good," "Commercial," and "Utility").

Mr. Herzog said that shoppers should ask that these grade markings be displayed if they do not see them.

In addition, he asked consumers to watch their meat purchases as they are being weighed.

"The scales tell you how many pounds and ounces you should be paying for," he said.

Mr. Herzog also told retailers how this could help insure compliance with O.P.A. regulations. They should—

Post the latest ceiling price lists no farther than 20 feet apart and where customers can read them easily.

Tag meat in counters with the prices shown on the price lists, and mark the grade of the meat so that customers can see and read them.

Avoid up-grading, tie-in sales and other illegal practices which raise prices above ceilings.

"The Government," Mr. Herzog concluded, "has thrown a much larger staff of investigators into the field to lick the black market at the slaughter level, but everything really depends on what takes place at retail counters. That is an essential part of the stepped up drive to destroy the black market and get a fair distribution of available meat to all."

Treasury Receipts

Washington, May 14 (AP) — The position of the Treasury May 10: Receipts $100,168,413.67. Expenditures $130,576,171.58. Balance $19,091,041,137.09. Customs receipts for month $16,621,273.47. Receipts fiscal year July 1 $36,585,119,450.20. Expenditures fiscal year $37,915,505,321.06. Excess of expenditures $20,430,385,870.86. Total debt $272,942,700,627.10. Increase over previous day $20,786,662.49. Gold assets $20,247,377,705.75.

Hoover Cautions Against Rationing Until Harvests

Voluntary Action and U. S. Grain Restrictions May Be Rule for Present

Washington, May 14 (AP)—Stabilization Director Chester Bowles said today he will recommend restoration of food rationing if the world food situation "gets tighter."

Bowles made this statement a day after Former President Herbert Hoover counselled against such action until this year's crops are harvested.

"I don't think the situation is tight enough now," Bowles told a news conference, "but if it gets tighter I think we should put it (rationing) on."

Bowles mentioned meat, butter, cheese and possibly bread as foods it might be necessary to ration.

The stabilization chief said rationing would assure fairer distribution of food in this country if overseas commitments cut deeply into the toatl supply.

"We will know better in 30 to 60 days as to what should be done," Bowles said.

Hoover Gives Views

Washington, May 14 (AP)—The likelihood of renewed rationing for famine relief in the near future took a sharp drop today, with former President Hoover counseling against action on the subject

Continued on Page Ten

Council to Meet On Sewage Bonds

Aldermen to Vote Tonight on Proposed Issue for $48,500

A special meeting of the Common Council has been called for this evening for the purpose of taking action on a proposed bond issue in the sum of $48,500 for the completion of the sewage treatment plant on East Strand, and the Roosevelt Park outfall sewer.

According to figures furnished by the city engineering department the construction of the sewage treatment plant to date has cost the city the sum of $226,884.60, while the Roosevelt Park sewer has cost the city $95,045.14.

The figures given do not include the amounts contributed for these two projects by the W.P.A., when it was functioning.

Burke May Receive $4,400 As K. H. S. Football Coach

May Rate as Highest Paid Specialist in Valley, According to Survey

Williard Burke of Highland, the football Moses who has been entrusted with the solemn responsibility of leading Kingston High from the gridiron wilderness, may rate as the highest paid scholastic football specialist in the mid-Hudson valley when his salary is announced at tonight's meeting of the Board of Education.

Burke, lured from his Highland stronghold in a spirited bidding duel between Kingston and Highland High School authorities, will draw between $4200 and $4500, according to reliable estimates.

In addition to his coaching duties, Mr. Burke will add physical training classes, it was said.

Mr. Burke is known to have received an offer of $4200 from Highland when it was learned that Kingston was bidding for his services. He had been earning be-

Continued on Page Nine

Two Families Lose Home Due to Fire

Exploding Oil Stove Causes Blaze, Fire Chief Says; Damage $4,000

The two-family dweling owned by Benny Goldman of Kingston and occupied by the families of Noble Garrison and Kenneth Otis located on Route 9-W just north of Kingston in the town of Ulster, was badly damaged by fire which started when an oil stove on the first floor exploded about 1:50 o'clock this morning. Damage was placed by Fire Chief John W. Osterhoudt of the town of Ulster at $4,000.

An oil stove on the first floor exploded showering oil over the room and a brisk fire immediately followed. A call was sent to Ulster Hose Company which responded and a call was also sent to Kingston for additional equipment and a pumper was sent to the scene to stand by in case of need.

Noble Garrison, his wife and four boys were asleep on the upper floor at the time but escaped without difficulty but when Mr. Garrison reentered the building to get clothing and personal belongings he was cut off from the stairs and escaped by jumping from the roof. He suffered a broken ankle and was taken to the Kingston Hospital.

Kenneth Otis, his wife and two boys lived on the lower floor and were able to get out without difficulty.

Before the fire was extinguished the lower floor was gutted and one room on the upper floor was badly damaged.

Marine Gets 15 Years For Jap Bank Fleece

Tokyo, May 14 (AP) — Marine P.F.C. Earl L. Brown, who bilked a Japanese bank manager of 500,000 yen, today was sentenced to 15 years imprisonment.

The Navy announced that a courtmartial on May 3 had convicted Brown, of Clarksburg, W. Va., of the bank hoax and of discipline infrations. He was ordered to serve the sentence in the naval disciplinary barracks at San Pedro, Calif. His rank was reduced to private and he was ordered dishonorably discharge" after completing the sentence.

Masquerading as an Army bank examiner, Brown talked the manager of a small bank near Yokohama out of the half million yen ($33,333). He was arrested a few days later at a resort hotel where he had been staying with a Japanese girl.

Longest at Sing Sing

Ossining, N. Y., May 14 (AP)—Hugh Lavery, 76, claimed the record today for longest time spent at Sing Sing prison—but his stay was voluntary. Lavery, a guard who was eligible for retirement 27 years ago but elected to remain on the job, completed 52 years yesterday. The record for prisoners was listed at 31 years.

Airport Plan Fades Under Terms Set Forth in Measure

President Signs Bill, Gives 50 Per Cent Assistance to Communities, Bars State Aid

Elimination of state financial aid in the federal bill authorizing the expenditure of $500,000,000 for airport construction throughout the nation, has seriously crippled prospects for an Ulster county airport, it was learned today.

President Truman yesterday signed the bill which stipulates that any community that is willing to raise half the funds needed for a specific airport project can secure federal funds to cover the other half.

Duration of the federal measure is six years.

The elimination of the state aid completely changes the complexion of plans for the Ulster airport. Plans for the airport which was to be located in north Flatbush were based on provisions of the original measure.

The measure when first introduced in Congress stipulated that the federal and state governments would share equally the cost of the airport, with the county furnishing the site.

Half Cost Is $765,000

Estimated cost of half the Ulster county project is $765,000. The possibility of the county financing a bond issue for that amount is extremely remote at this time.

Supervisor Harry Snyder of Cottekill, chairman of the Ulster Aviation Committee, was not available for comment on the changes in the federal measure.

Col. C. Gordon Reel, aviation engineer who drew up the plans and estimates for the proposed Ulster airport, said the changes in the original measure precludes the possibility of local plans ever materializing.

Unless state aid can be tied up with the projects, Colonel Reel

Continued on Page Three

No Brownout Is Planned for City; Asks Conservation

Although no brownout will be placed in operation in Kingston, voluntary conservation of gas and electricity is being urged by the Central Hudson Gas & Electric Corp., as the result of the issuance of an order from the Civilian Production Administration, it was announced today by the local utility company.

The Federal Power Commission has also asked the Central Hudson and its customers to cooperate in curtailing the use of electrical energy.

Central Hudson Gas & Electric

Continued on Page Nine

Local Famine Unit Will Seek Cash

Rignall Says Committee Will Follow National Recommendation

The famine relief campaign in Kingston will place a greater emphasis on cash contributions than on food collection, Raymond H. Rignall, chairman of the Emergency Food Committee of Kingston, said following last night's meeting of the group.

Members of the committee met at the Y.M.C.A. to formulate plans for the campaign which is expected to extend for at least a month. No specific dates have been set, Mr. Rignall stated, but cash contributions may be mailed at once to Harold V. Clayton, treasurer of the committee, at the State of New York National Bank.

"Our chief objective is cash contributions," Mr. Rignall said. "The national committee recommends this policy because it feels that greater amounts of food, already canned and packed, can be purchased for dollar value in the large metropolitan wholesale markets."

Mr. Rignall said that purchases by the national organization also would insure securing the types of food needed most in the famine areas.

The campaign will be conducted along lines of the various emergency and welfare drives already established in Kingston. All clubs,

Continued on Page Three

Three Committees Study Conflicting Wage Statutes

Albany, N. Y., May 14 (AP) — Three committees undertook today a study of conflicting state and federal wage-hour regulations and other factors state public works officials concede have hampered New York's $840,000,000 postwar highway reconstruction program.

The committees, empowered to contact labor leaders and add labor representatives to their membership, were appointed yesterday at a conference of state officials and private contractors on highway construction problems.

An official statement issued after the conference said organized labor would be invited to participate in meetings aimed at eliminating present legal obstructions and move the highway program "into high gear."

Public Works Superintendent Charles H. Sells said four factors had "hampered" the program:

Maximum wages authorized for state public works under federal wage stabilization board limits often are below state labor department minimums, making contractors who employ construction workers liable to federal prosecution.

Contractors are finding it difficult to obtain workers because minimum wages established by the federal government for public works projects often are "in excess of prevailing rates recognized by the state."

New York's constitutional limit of a five-day week and eight hour day for public works projects makes it difficult fo rcontractors to compete with private construction companies which offer workers heavy overtime pay.

Because of the 40-hour week limitation, many contractors are moving to other states "where longer work weeks made possible greater economy in use of scarce construction equipment."

The three committees will report their findings at another conference next month.

Fuller Says Poultrymen Destroy Hundreds of Chicks

Washington, May 14 (AP)—Rep. Fuller (R-N. Y.) asserted today that inability of New York state poultrymen to obtain sufficient feed is forcing them to destroy "hundreds of thousands of baby chicks."

"It is a situation that is true not only of New York but of other northeastern poultry producers," Fuller told a reporter.

He said he knew of one poultry incubator farmer in New York's Oswego county that will drown "nearly 40,000 chicks this year—unless the feed problem is solved.

Fuller, who said he had witnessed "the necessary destruction" of chicks in one instance, declared "large-scale poultry producers have no alternative, but to get rid of their flocks."

"Eventually," he said, "such reduction of flocks will inevitably cause hundreds of poultrymen to quit their business."

Fuller has introduced legislation to prohibit exportation of American grain to countries that persist in making alcoholic beverages from food products.

"This ties into the feed shortage," he said, "while I am in favor of lending every possible assistance to starving peoples, I intend to do everything I can to prevent grain from falling into the hands of foreign distillers and brewers.

"Otherwise, we will be drowning our baby chicks and killing our pigs to help keep the alcoholic industry abroad flourishing."

"I insist," he declared, "that unless proper steps are taken to ease the feed situation in this country that six months from now we'll have a meat and poultry shortage more serious than anything we have yet experienced."

Giral Gives Indictment Charging Spain Is Menace

New York, May 14 (AP)—Dr. Jose Giral, premier of the Spanish Republican government-in-exile, today formally handed over to the United Nations a bulky, 350-page indictment charging that Franco Spain was a menace to world peace.

In a brief ceremony at the Hunter College office of Trygve Lie, U.N. secretary-general, Dr. Giral submitted the lengthy charges which he had brought with him by plane from Paris.

"Now the documents are in the hands of the United Nations and it is up to that organization to decide what is going to be done about the Spanish case," Dr. Giral told newsmen after meeting Lie.

It was expected by U.N. observers that the documents would be turned over immediately to the U.N. Security Council sub-committee investigating charges against Franco Spain. The sub-committee was scheduled to meet at 2 p. m., Eastern Standard Time, today.

The contents were not officially revealed. However, authoritative Spanish Republican circles earlier had said the papers charged that Spain was a permanent threat to peace; and that Generalissimo Francisco Franco has encouraged German scientific experiments in atomic fission in Granada and Murcia provinces.

The question of war criminal extradition was raised indirectly before the Spanish sub-committee by a Belgian statement emphasizing that Franco Spain has become a refuge for the Belgian quisling, Leon Degreele.

The Belgian complaint was filed in support of Polish charges that Spain is a hideaway for Nazi war criminals and scientists engaged in atomic research.

Belgians Make Charge

The Belgian government told the subcommittee that Franco has refused to hand over the former Belgian Rexist party leader who pursued a be-medalled politico-military career with Hitler's armies of the east and west before his escape by plane into Spain over a year ago.

"This refusal to extradite this notorious war criminal and collaborator has caused bad feeling between Belgium and Spain," the Belgians said in response to the committee's request to U.N. members for information on Spain. The statement made no formal request, however, that the U.N. support Belgian extradition efforts.

A Belgian court in December, 1944, was reported to have sentenced him — in absentia — to be shot for collaboration with the Nazis and he is now being sought for trial before the Brussels High Court of Justice. DeGrelle was decorated by Hitler for leading German troops on the eastern front, where he was reported wounded in 1942, and he was wearing the uniform of a German colonel when he crash-landed on a Spanish beach May 8, 1945.

On the subject of alleged persecution and execution of Spanish Republicans and others by the Franco regime, the subcommittee announced last night that it would generally accept evidence from Spanish underground sources "subject to the proof of the authenticity of each document."

Experiments Are Charged

On the score of atomic research, the Spanish Republicans charge that German scientists are experimenting on atomic fission in Granada and Murcia provinces with encouragement of the Franco government.

The document also carries detailed reports of Gestapo agents operating in Spain, the strength and plans of Franco' armies and data on "tortures, terrorism and cruelties" practiced in Spain, which the Republicans describe as one "huge penitentiary" housing up to 20,000 prisoners in the Madrid area alone.

Giral said Franco Spain is "a fascist regime geared for war and bent on aggression" and "is and always has been a permanent threat to international peace and security."

He will go to Mexico shortly to wind up the affairs of the exiled Republicans' former headquarters and will return here before May 31, when the subcommittee must report to the council. Poland has asked that all U.N. members sever diplomatic relations with the Franco regime.

Fewer High Officers For U. S. Coast Guard

Washington, May 14 (AP)—The House Appropriations Committee suggested today that the Coast Guard get along with fewer high-ranking officers for its peacetime operations.

Putting teeth into its suggestion, the committee cut $9,222,000 from the budget bureau's estimate for pay and allowances in the year beginning July 1.

The total recomemnded is $114,166,000—$19,734,000 below budget estimates and $244,898,318 less than the Coast Guard received a year ago when the war was still in progress. Besides the cut in pay and allowances, the committee lopped $10,512,000 from estimates for general expenses.

Lewis Demands Exclusive Control

Continued from Page One

today. They said they hoped Lewis would go down the line and get specific on each of his nine general contract proposals — including his demand for more pay and shorter hours.

Government labor officials thought the next two or three days would determine whether a settlement could be reached before the strike truce expires May 25.

While one administration lieutenant on Capitol Hill expressed the opinion that the major issues would be resolved before the Wednesday deadline suggested by Mr. Truman, another commented that if any signs of progress were seen the President probably would make no further immediate move.

Shift in Strategy Seen

Lewis's surprise demand for the payroll fund represented a shift from his strategy of a year ago when he asked for a 10-cent-a-ton royalty, this would have yielded the union $57,500,000 on 1945 production, but Lewis abandoned the demand in favor of a comparatively quick contract settlement last spring.

Senator Byrd (D.-Va.) commented that his fight to outlaw union royalty payments would include a payroll levy, too. He described Lewis' new demand as "the same thing, only bigger."

An operator spokesman said the payroll levy would add 14 cents to the cost of a ton of coal at the mine.

The O.P.A., looking forward meanwhile to the likelihood of higher coal prices as a result of the current negotiations, ruled yesterday that all coal sales except those of five tons or less at retail may be made subject to a later ceiling increase.

Three Cases Today In Local City Court

There were three cases in police court this morning, two dealing with traffic law violations and the other public intoxication.

Ralph Scorzo of Glasco, arrested for overtime parking on North Front street, Monday, forfeited $2 bail.

Dr. Herbert Martin of 115 Pearl street, charged with parking his auto with the left side to the curb on Fair street, also forfeited $2 bail.

James Flaherty of Fleischmanns failed to appear on a public intoxication charge and forfeited $5 bail.

Fireman's Hat Lost

Kingston's Fire Department while responding to the fire on Albany avenue early this morning lost one of the firemen's hats carried on the truck. The hat carries the badge No. 27, and whoever finds it is asked to get in touch with the Central Fire Station.

Has Sullivan House

Christopher Cunningham of Route 2, West Saugerties, has filed a certificate with the county clerk stating that he is doing business at Platte Clove Mountain Road, town of Saugerties, under the name and style of Sullivan House.

Will Operate Inn

Barnet Kaplan of 1101 Manor avenue, New York city, and Albert Goldberg of 65-41 Saunders street, Forest Hills, have filed a certificate with the county clerk stating they intend to do business in town of Wawarsing under the name and style of Bar-Al Inn.

About the Folks

Mrs. Al Rein of 98 Tubby street is a patient at the Kingston Hospital.

Fresh--Pure--Delicious

"SALADA" TEA

In Packages and Tea Bags at Your Grocer's

Financial and Commercial

New York, May 14 (AP)—Labor clouds continued to chill pivotal stocks in today's market.

While assorted specials maintained their popularity to a certain degree, some of these were stalled by profit cashing. Dealings slowed after an active opening. Losses, running to two or more points at the worst, were shaded in most cases near the fourth hour.

Realization that the coal controversy was far from settled, and that an imminent railway strike threatened, caused numerous customers to trim commitments or hold aloof. Dividends and earnings were helpful although there were bearish exceptions here. More O.P.A. ceiling boosts failed to arouse much enthusiasm.

On the offside the greater part of the proceedings were Bethlehem, Republic Steel, General Motors, Goodrich, U. S. Rubber, Montgomery Ward, Sears Roebuck, J. I. Case, Boeing, Douglas Aircraft, Sperry, Consolidated Edison, Kennecott, International Nickel, Union Carbide, Armour, National Distillers, Commercial Solvents, N. Y. Central, Southern Pacific and Baltimore & Ohio.

Ahead at intervals were Pepsi-Cola, Santa Fe, du Pont, Standard Oil (N.J.), American Water Works and International Telephone.

Bonds and commodities slipped.

Quotations by Morgan Davis & Co., members of the New York Stock Exchange, 60 Beaver street, New York city, branch office, 48 Main street, R. B. Osterhoudt, manager.

QUOTATIONS AT 2 O'CLOCK

American Airlines	18
American Can Co.	95¾
American Chain Co.	35¾
American Locomotive Co.	36⅞
American Rolling Mills	33¼
American Radiator	20⅛
Am. Smelting & Refining Co.	68½
American Tel. & Tel.	194⅝
American Tobacco, Class B.	99¼
Anaconda Copper	47¾
Atch., Topeka & Santa Fe	109
Aviation Corporation	11¼
Baldwin Locomotive	34⅜
Bell Aircraft	27¾
Bethlehem Steel	104⅞
Briggs Mfg. Co.	49¾
Burroughs Adding Mach. Co.	18¾
Canadian Pacific Ry.	18¾
Case, J. I.	46
Celanese Corp.	76⅛
Cerro De Pasco Copper	45⅜
Chesapeake & Ohio R. R.	60⅝
Chrysler Corp.	128
Columbia Gas & Elec. Co.	12
Commercial Solvents	31
Consolidated Edison	34⅞
Continental Oil	48
Continental Can Co.	47⅛
Curtis Wright Common	7¾
Cuban American Sugar	25¾
Delaware & Hudson	45
Douglas Aircraft	88¼
Eastern Airlines	124
Eastman Kodak	253
Electric Autolite	74½
Electric Boat	30¾
E. I. DuPont	210
General Electric Co.	46⅞
General Motors	72¼
General Foods Corp.	55
Goodyear Tire & Rubber	74¼
Great Northern Pfd.	59⅜
Hercules Powder	68⅛
Hudson Motors	29⅜
Int. Harvester Co.	95¾
International Nickel	39¼
Int. Paper Pfd.	129¼
Int. Tel. & Tel.	25⅝
Johns-Manville & Co.	
Jones & Laughlin	44⅝
Kennecott Copper	58
Lehigh Valley R. R.	12½
Liggett Myers Tob. B.	101¼
Loew's, Inc.	40
Lockhead Aircraft	31¾
Mack Truck, Inc.	72½
McKesson & Robbins	52
Montgomery Ward & Co.	99½
Nash Kelvinator	22
National Power & Light	10⅝
National Biscuit	35½
National Dairy Products	42¾
New York Central R. R.	25½
North American Co.	36⅜
Northern Pacific Co.	29¼
Packard Motors	9⅞
Pan American Airways	19⅞
Paramount Pictures	82
Pennsylvania R. R.	41⅛
Pepsi Cola	36⅛
Phelps Dodge	45
Philips Petroleum	69¾
Public Service of N. J.	27¾
Pullman Co.	63⅜
Radio Corp. of America	15⅞
Republic Steel	35½
Reynolds Tobacco Class B.	44½
Savage Arms	14⅞
Sears, Roebuck & Co.	47½
Sinclair Oil	19⅝
Socony Vacuum	16⅞
Southern Pacific	60¼
Southern Railroad Co.	53¾
Standard Brands Co. (new).	52
Standard Oil of N. J.	78
Standard Oil of Ind.	47⅜
Stewart Warner	21½
Studebaker Corp.	31¼
Texas Corp.	63¼
Timken Roller Bearing Co.	59
Union Pacific R. R.	152
United Gas Improvement	26¼
United Aircraft	29⅛
U. S. Pipe and Foundry	56
U. S. Rubber Co.	79½
U. S. Steel Corp.	84½
Western Union Tel. Co.	37⅛
Westinghouse El. & Mfg. Co.	35⅝
Woolworth Co. (F. W.)	60

Joined Twins Die

Portland, Ore., May 14 (AP)—The Siamese twin girls, born here a week ago to Mr. and Mrs. Edward Hurse, Deep River, Wash., died in a hospital today. The babies were born joined at the base of the spine. They would never have been able to walk.

Reining Joins Port

New York, May 14 (AP)—Appointment of Henry Reining, Jr., of Nutley, N. J., as assistant to the executive director of the Port of New York Authority was announced today by Howard S. Cullman, chairman of the Authority.

MEETING THE 'TRAIN'—Airplanes and dog teams gather at Yellowknife, N. W. T., to meet a "train" of sleighs drawn by a tractor, bringing food, dynamite, drills and other supplies across frozen lakes and muskeg country to the new gold fields. When warmer weather arrives, these "trains" must be abandoned until the next winter.

NEW PALTZ

New Paltz, May 14—Delta Kappa Fraternity, Zeta Chapter, plans to hold its first dinner since the war ended, on Saturday night, in the dining room at Williams Lake Hotel. Members attending New Paltz College and alumni have been invited. A large attendance is expected.

Mr. and Mrs. Fred Babcock, who sold their farm on the Lloyd road recently, have purchased a home in New Paltz.

Walter R. Seaman and Dr. Carl F. Meekins of Highland have been awarded medals in honor of their services on the Selective Service Board—the first as a member of the board and Dr. Meekins as examining physician for selectees.

The meeting of the Men's Club Thursday night will be preceded by a dinner at the Old Fort. After the meeting Dr. Milton Grover of Poughkeepsie will talk on "Psychiatry and Everyday Life."

The Holy Name Society breakfast of St. Joseph's Church of New Paltz and St. Charles' Church of Gardiner was held Sunday morning at the Gardiner Hotel.

Richard Rhodes, professor of English at the college, attended the Country Club dinner and dance at Kingston Saturday night as the guest of Dr. and Mrs. John B. Krom.

Mrs. Webb Kniffen called on her father, George M. VanVliet, in Kingston Sunday afternoon.

Mrs. Harriet Dayton, daughter Madeline, and Gerald Sheerin, attended the concert given by the Amphion Glee Club of Newburgh at the Wallkill High School Tuesday night.

New Paltz Central High School will be represented at the music competition festival at Hudson this year by two soloists, Juanita Will, vocal, and Jane Van Winkle, piano. Members of the Glee Club are: Lena Triola, Geraldine Richards, Jane Van Winkle, Betty Ann Kite, Theodore Decker, Joyce Kimlin, Evelyn Blass, Frances Triola, Lucille Gardiner, Geraldine Jamiolkowski, Virginia Duerr, Juanita Will, Florence Ellison, Eleanor DuBois, Bessie Harp, Jane Kimlin, Peggy Rhinehart, Marie Duiz, Jennie Johnson, Janet Denton, Harriet Wells, Eloise Johnson, Virginia Clinton, Edith Conklin, Carol DuBois, Eileen DuBois, Lillian Haywood; accompanist, Nancy Wullschleger.

At a meeting of the governing committee of Elting Memorial Library, Tuesday night, President Richard Rhodes reported that the library had been bequeathed $1,000 by the late Mrs. Minnie Stoddard. She also gave $1,000 to the New Paltz Fire Department and $3,000 to the New Paltz Methodist Church.

Due to the rain Saturday morning the Junior May Day program was held indoors. Miss Joan Goetz of Kingston, a senior student, was crowned May Queen by Dr. William J. Haggerty, college president.

Sails for Operations

On maneuvers with the Eighth Fleet off Puerto Rico, May 14 (AP)—Warships of the Eighth Fleet took aboard fuel, food and other stores today for a four-day mock war operation beginning tomorrow. The fleet, simulating support of an amphibious landing on Puerto Rico, swung out of the Caribbean, sailed north through the Mona Passage and rendezvoused with supply vessels in the Atlantic off Puerto Rico.

Clothes Closet Fire

Fire in a closet, thought by firemen to have been caused by a cigarette, was extinguished by the department in the home of Erban Padgett, Flatbush avenue, near the city line, Monday at 10:45 a. m. The only damage reported was a charred floor and burned clothing.

D. S. Iglehart Dies

Old Westbury, N. Y., May 14 (AP) D. Stewart Inglehart, 73, former president of the Grace Lines and W. R. Grace & Co., died today at his estate here after an extended illness.

Letters Pour in

Joyce Davies, high school girl of Glynneath, Scotland, recently received 1,300 letters from America, 355 in one delivery. Joyce wrote to a girl in Minnesota, after her geography teacher had arranged it through the International Friendship League. After that, the deluge. Joyce is unloading letters on to friends.

Manning Issues Call For Christian Reunion

New York, May 14 (AP)—The Rt. Rev. William T. Manning, Episcopal bishop of New York, called today for the "reunion of all Christians, both Catholic and Protestant, in the one great church of God."

"This day in which we are living calls the Christian church all over the world to a new awakening," he said in a speech prepared for the 163rd convention of the Diocese of New York. "But in this great day of need and opportunity the Christian church stands with its witness weakened and its message confused and obscured by its own differences and divisions.

"More than ever today, when the whole world is one, we must think of Christian unity in its true world-wide meaning. Christian reunion means the reunion of all of us, all who are baptized into Christ and can accept Him as God and Saviour. Christian reunion means the reunion of all Christians both Catholic and Protestant, in the one great church of God."

The clergyman, who retires this fall as bishop of New York, continued:

"The reunion of the church will come and, today, there are many signs of its coming. The close and brotherly relations between the Anglican churches and the Catholic orthodox churches of the east is growing still closer.

"In Protestantism there is a great movement back to orthodoxy and away from humanism. . . .

"Reunion will come, not by compromise of faith and conviction, not by throwing aside creed and doctrine, but by fuller appreciation of the truth revealed in Christ."

Truman Is Ready To Issue Order on Selective Service

Washington, May 14 (AP)—The White House said today President Truman is prepared to issue an emergency order preserving Selective Service machinery in the event Congress fails to complete action today on draft extension.

Press Secretary Charles G. Ross so told a news conference.

It would preserve the machinery of the draft system, he said, but added he could not give any details as to how the order will be worded. It could not provide for drafting anyone in event of the draft law's expiration.

Chairman Elbert Thomas (D-Utah) called the Senate Military Committee into closed session to map strategy on House changes in the expiring act.

Thomas agreed that the draft will die at midnight unless the Senate and House agree on stop gap legislation.

The House prohibited induction of fathers and teen-agers last night before accepting a Senate-approved extension of Selective Service until July 1.

Thomas told reporters the Senate could accept the House changes, or ask for a conference between Senate and House representatives. The letter would require approval by both Senate and House.

New York City Produce Market

New York, May 14 (AP)—Eggs 36,940, firm and unchanged.

Butter 1,017,686;; firm and unchanged. Maximum prices to creameries set by O.P.A. for new cartons bulk butter delivered New York:

Creamery, higher than 92 score and premium marks (AA) 47¼; 92 score (A) 46¾; 90 score (B) 46½; 89 score (C) 46.

First hand receivers wholesale price levels on bulk cartons. Creamery, higher than 92 score and premium marks (AA) 47¾; 92 score (A) 47¼; 90 score (B) 47; 89 score (C) 46½. (New tubs add ½ cent a pound on all grades; used tubs or reconditioned add ¼ cent).

Cheese 981,950; prices nominally steady. Maximum prices for primary wholesalers (New York city base—per lb) fresh American cheese, whole milk, subject to subsidy.

Cheddars, twins or large style, per lb. 26.28 cents; flats 25.63; Young Amehican, Longhorns and Single Daisies 26.65; picnics, midgets and square prints 26.90; processed over 2 lbs. 28.44; processed over ½ to 2 lbs. 29.46; processed ½ lb. and less (per doz.) $1.87.

Dressed poultry steady and price ranges unchanged.

Live poultry firm: (Grade "A" unless otherwise specified). By freight: Fowls, colored Southern ordinary 32.7. Turkeys, young hens and toms 43.1. By express: old roosters 21-22. Other prices unchanged.

Pullets begin laying eggs when about six months old.

Late Bulletins

Washington, May 14 (AP)—Senator Hill (D-Ala.) said today Senate leaders have decided to accept House prohibitions against drafting fathers and 'teen agers rather than let the draft act expire at midnight.

Hill reported this agreement was reached at a two-hour closed session of the Senate Military Committee today.

"We don't want to accept these amendments," Hill told a reporter. "We can fight out the permanent provisions of the legislation later."

Chairman Elbert Thomas (D-Utah) of the military committee was authorized to ask the Senate to agree to the House admendments.

Tennessee Police Seek 'Victim' in Blood Stained Car

Knoxville, Tenn., May 14 (AP)—State Police searched the roads between here and Memphis today for a possible victim of violence following the arrest of a 26-year-old ex-soldier in a blood-stained automobile.

The former serviceman told officers yesterday he could remember nothing after leaving Ripley, Tenn., on a hitch-hike journey.

District Patrol Chief George Burdette said the vehicle was stopped in a routine traffic check and the driver, spattered with blood, said at first that the automobile belonged to a friend in Ripley, but later asserted he did not remember ever seeing its owner. He said he had been discharged from an army hospital at Memphis.

"From papers we took off the soldier it appears the owner is a Mr. A. W. Hollstein of Baltimore," Burdette said. A telephone call to his sister, Mrs. R. W. Hale, disclosed that he had been in the habit of picking up hitchhikers, he said.

"She also told me he had been attending a shoe salesmen's convention in Dallas and in the rear seat of the car we found some sample cases addressed to Mr. Hollstein of Dallas."

Burdette said the right side of the auto's floorboard was heavily caked with blood and a small rug had been placed over it.

The veteran is being held in Knox county jail pending an investigation.

WANTED

ALL OR ANY PART

500 Shares of Stock

National Ulster County Bank of Kingston

at $11 per share

Phone 2444 or after 6 p. m. 3174

Local Death Record

The funeral of Julia H. Bruyn, 96, who died in this city yesterday, will be held at the parlors of A. Carr and Son, 1 Pearl street, Wednesday at 2 p. m. Burial will be in the New Hurley Cemetery.

The funeral of William Siebert who died in Port Ewen May 10 was held at the residence yesterday at 2 p. m. Services were conducted by the Rev. George Berens. Burial was in Riverview Cemetery at Port Ewen.

Funeral services for Harry Cantwell of 351 Broadway were held Saturday afternoon from Fleischmanns Methodist Church. The Rev. Thomas Taylor officiated. Bearers were Bruce Curey, C. Darling, H. Maxin and J. Curter. Interment was in Margaretville Cemetery.

Frank Relyea, formerly of Clintondale where he was bookkeeper for many years, died in New Jersey Friday. Funeral services were held at the Sutton Chapel in Clintondale Monday afternoon at 2 o'clock. Mr. Relyea was 85 years of age. He is survived by three daughters and three sons. Burial was in Lloyd cemetery The Rev. Marlin Dawson officiated.

George Carney, 86, died at the Benedictine Hospital yesterday following a short illness. He was born in Ulster county the son of the late John and Clarice Lowe Carney. He was a retired farmer. Surviving are several nephews. Funeral services will be held at the Sutton Chapel in Clintondale Thursday afternoon at 3 o'clock. The Rev. William Cosman, pastor of the Modena Methodist Church will officiate. Burial will be in the Modena cemetery. Bearers will be Floyd Harcourt, Edward Hartney, Albert Moran and Ernest Rapplevea.

Charles T. Smith, a former resident of Kingston, died in his home in Mt. Vernon on Sunday. During the years he lived in this city he was in the employ of A. E. Dederick, building contractor, and later was employed at the cement mills at Lawrenceville as superintendent. Mr. Smith is survived by his wife, the former Carrie Van Steenburgh, of this city; a son, Edward Smith of Mt. Vernon, and a daughter, Mrs. Vrooman Miller of Queens Village, L. I. Funeral services will be held this evening at 8 o'clock in Mt. Vernon. Mr. Smith at the time of his death was master mechanic for the Ward Leonard Electrical Corp.

Dennis A. Quilty died at his home, 317 Washington avenue, this morning after an illness of some time. He was born in Boston, Mass., a son of the late John and Hannah Creed Quilty and moved to Kingston about 40 years ago. He was well known through this section and conducted a clothing and household furnishing store for a number of years in this city. He is survived by his wife Luella M. Quilty, (nee Robarge) three sons, Stephen Glenn Quilty of Boston, Lawrence A. Quilty of Kingston; Frater Donald B. Quilty, Redemptorist Order, Ilchester, Md., one daughter, Mrs. John Belasco, Boston, Mass.; three brothers, Joseph, William and John Quilty; three sisters, Mrs. John Bergin, Miss Alice Quilty, and Mrs. John Mullins all of Boston. Funeral will be held from the Henry J. Bruck Funeral Home, 27 Smith avenue, Thursday morning, May 16, at 9 o'clock, thence to St. Joseph's Church, where a high Mass of requiem will be offered at 9:30 a. m. for the repose of his soul. Burial in St. Mary's Cemetery. Friends may call at any time.

Jews Reach Haifa

Aboard Jewish Refugee Ship Smyrni, May 14 (AP)—This rusty Greek cargo ship docked with its load of 1,750 countryless Jews at Haifa, Palestine, at 11:40 a. m. today and the passengers began bus trips to the Athlit Detention Camp where illegal immigrants are held. Grinning Gittell Ginsberg, 16-year-old Romanian Jewess, was the first to step down the gangplank. Two hundred heavily armed troops and a dozen tanks and armored cars cordoned off the dock area.

Hitler's Threat

Prague, May 14 (AP)—Jaroslav Krejci, former Premier of the Nazi protectorate of Bohemia and Moravia, testified today at his trial that Hitler threatened to deport the entire Czech population of 10,000,000 persons to the "east" after the assassination of Reinhard Heydrich in 1942. The "east," he said, meant sections of Russia then occupied by the German army.

Statement Adopted

Atlantic City, May 14 (AP)—The C.I.O. United Steel Workers unanimously adopted today as union policy a statement by C.I.O. President Philip Murray which opposed efforts by outsiders "whether they be Communist, Socialist or any other group to infiltrate, dictate or meddle in our affairs." Murray made the statement at the conclusion of his keynote address opening the steel workers third biennial convention.

Veterans Held Up

San Francisco, May 14 (AP)—Port of Embarkation officials reported today that one troop train scheduled to return Pacific war veterans to their eastern homes had been delayed as a result of the coal shortage but that 20,000 returning soldiers proceeded homeward on schedule last week. An Army spokesman said railroad officials postponed the movement of a special train with 270 soldiers scheduled to leave nearby Camp Stoneman Saturday.

Mishandling Revealed

Frankfurt, Germany, May 14 (AP)—Gen. Joseph T. McNarney, commander of United States forces in Europe, said today an army investigation had "revealed instances of mishandling" of the trials involving charges of brutality to American soldiers in the Lichfield, England, detention barracks.

DIED

BRUYN—In this city, May 13, 1946, Julia H. Bruyn, age 96 years.

Funeral at the parlors of A. Carr and Son, No. 1 Pearl street, on Wednesday at 2 p. m. Relatives and friends are invited. Interment in the New Hurley Cemetery.

DOYLE—John J., on Sunday, May 12, 1946, at Bridgeport, Conn., husband of Mathilda Doyle (nee Thieleman) brother of Mrs. Luke L. Lamb and Mrs. Joseph A. Weinmann of Bridgeport, Conn.

Funeral will be held from his late residence, Whiteport, N. Y., Wednesday morning, May 15, at 8:45 o'clock, thence to St. Peter's Church, Kingston, N. Y., where a high Mass of requiem will be offered at 9:30 a. m. for the repose of his soul. Interment in St. Michael's Cemetery, Stratford, Conn.

GREENBERG—In this city, May 11, 1946, Emil Greenberg of 114 Second avenue.

Funeral service will be held at the Kukuk Memorial Funeral Home, 167 Tremper avenue on Wednesday at 2 p. m. Relatives and friends are invited. Interment in the Marbletown Cemetery. Friends may call at the Funeral Home, Monday and Tuesday evenings from 7 to 9 and Tuesday afternoon from 3 to 5 o'clock.

QUILTY—Dennis A., on Tuesday, May 14th, 1946, of 317 Washington avenue, husband of Luella M. Quilty (nee Robarge), father of Stephen Glenn Quilty, Boston, Mass., Lawrence A. Quilty, Kingston, Frater Donald B. Quilty, Redemptorist Order, Ilchester, Md., Mrs. John Belasco, Boston, Mass., brother of Joseph, William and John Quilty, Mrs. John Bergin, Miss Alice Quilty and Mrs. John Mullins, all of Boston.

Funeral will be held from the Henry J. Bruck Funeral Home, 27 Smith avenue, Thursday morning, May 16th, at 9 o'clock, thence to St. Joseph's Church where a high Mass of requiem will be offered at 9:30 a. m., for the repose of his soul. Interment in St. Mary's Cemetery. Friends may call at any time.

SCHOTT—In this city, May 13, 1946, George Schott of Katrine, New York.

Funeral at the Parlors of A. Carr and Son, 1 Pearl street, on Thursday at 10:30 a. m. Relatives and friends are invited.

Attention Officers and Members of Kingston Lodge, No. 10 F. & A.M.

Officers and members of Kingston Lodge, No. 10 F. & A.M. are requested to meet at the Masonic Temple on Wednesday evening at 7:45 o'clock, thence to proceed to the Funeral Parlors of A. Carr & Son, where at 8 o'clock Masonic services will be conducted for our late Brother, George Schott, member of Star of Cuba Lodge No. 742, of New York city.

PHILIP E. KEARNEY, Master
THOMAS LEBERT, Secretary

In Memoriam

HEANEY—Julia; in loving memory of our mother, who passed away five years ago.

Five years have passed since that sad day,
The one we loved was called away.
God took her home, it was his will,
But in our hearts she liveth still.

Masses being offered on this day.

MRS. JOHN GILL, Daughter
THOMAS and JOSEPH, Sons

One feature of our comfortable funeral home that meets with public favor is CONVENIENT LOCATION

Henry J. Bruck
FUNERAL HOME
27 SMITH AVE. PHONE 370

HOLMES' Quality Monuments

"Every Customer Satisfied"

Many New Memorials Now on Display

BARRE DAKOTA ROYAL PURPLE SIENNA VERMONT MARBLE

Place Your Order Now and Be Sure of its Erection for Memorial Day

GEO. HOLMES — SAUGERTIES — 19 Finger St.

Write or Call for Designs and Prices

Housing Group Is Complaining on Materials Misuse

Authorities Charge That There is Too Much Non-Residential Building

By STERLING F. GREEN

Washington, May 14 (AP)—The Emergency Home Building Bill finally reached the White House today, but to the tune of complaints from housing authorities about the amount of non-residential construction being permitted by C.P.A.

Despite the partial freeze of industrial and commercial building seven weeks ago, the National Housing Agency contends such activity is being approved by the Civilian Production Administration at a rate which threatens a serious drain on materials needed for new homes.

Housing Expediter Wilson W. Wyatt has made quiet but insistent representations to C.P.A., officials of both agencies revealed privately asking that the agency tighten its reins on field men over the country who rule on the "essentialty" of store, factory and other non-housing projects.

A C.P.A. spokesman, acknowledging that the volume of approvals is embarrassingly large, said C.P.A. will order its field offices to cut down.

About $605,000,000 worth of non-housing construction was approved as essential in the first four weeks of the freeze, the C.P.A. spokesman revealed, as against $67,000,000 worth denied. The total of approveals included plant equipment, which is not strictly construction.

These figures covered operations only up to April 25, however, and N.H.A. officials voiced doubt that it reflected the recent rate of non-housing approvals.

C.P.A. officials, on the other hand, said it might become necessary to screen F.H.A.'s approvals of new dwelling construction more closely, in order to conserve materials for factory construction and other projects essential to reconversion. F.H.A. passes on housing applications as C.P.A. does upon non-residential projects.

The long-deadlocked home-building measure, carrying $400,000,000 in subsidies for building supply companies to spur their output, sped through the house yesterday by a 298 to 71 rollcall, then romped through the senate by voice vote on its way to President Truman's desk.

Wyatt hailed it as providing "some of the basic tools" needed to meet the goal of 2,700,000 homes in two years. Previously he estimated that 3,000 homes a day were being lost by congress' two month delay.

Industry men already are en route to Washington to consult with N.H.A. on means of applying the "premium payment" subsidies, Wyatt said. Among those invited are: Brick, soil pipe, roofing, plywood, pig iron, and paper liner manufacturers.

UPSET STOMACH
"Pepto-Bismol is good for that"
Never upset an upset stomach with overdoses of antacids or harsh physics. Be gentle with it. Take soothing PEPTO-BISMOL. Not a laxative. Not an antacid. It calms and soothes your upset stomach. Pleasant to the taste—children love it. Ask your druggist for PEPTO-BISMOL when your stomach is upset.
A NORWICH PRODUCT

Airport Plan Fades Under Terms Set Forth in Measure

Continued from Page One

said, the smaller cities will not be able to assume the financial responsibility for a modern airport.

The revised measure proposes that military authorities be consulted on locations so that fields will be built at sites suitable for national defense as well as civilian purposes. The bill says nothing about War Department financial assistance for any of the proposed airports.

Again at RUDOLPH'S
Portable Phonographs

IMMEDIATE DELIVERY!

Yes . . . They're back at Rudolph's for immediate delivery. Famous Portable Phonographs that are so outstanding for quality and performance. Many features designed for better, longer service. Hurry in for yours tomorrow!

25.80

Two Tube Amplifier PHONOGRAPHS — 31.95
Three Tube Amplifier PHONOGRAPHS — 48.66

Convenient Payments

STORES IN 28 COMMUNITIES
RUDOLPH'S
DEPENDABLE JEWELERS SINCE 1906
309 Wall St.

Mayor Opens 40 and 8 Carnival

As a crowd eagerly awaited entrance to the Penn Premier Shows at Pan Am field, Albany avenue extension, Monday night, Mayor William F. Edelmuth cut the ribbon on the front gate, amid appropriate ceremonies including musical selection by the Port Ewen Fife and Drum Corps. The carnival, sponsored by Ulster County Voiture, 40 and 8 of the American Legion, is here for the week. From left are Lloyd D. Serfass, South Pacific marine veteran, owner of the show; Lester Wolff, Mayor Edelmuth, John Sauer, Gilbert Alexander, Dr. Joseph Rosenberg, Glenn Teetsel, Stanley Dempsey, Louis Tuderoff, Thomas Bohan, John Waterman and Ulster County Sheriff George Smith.

Allies Will Burn Nazi Literature

Order Will Be Published May 20; Designed to Erase Ideas

Berlin, May 14 (AP)—A purge of German Fascist and militarist literature, criticizing in some Allied quarters as "akin to the Nazi book burnings," has been ordered by the four-Power Allied Control Council.

Destruction of Nazi and German military memorials of World War 1 and 2 also was directed by the council, in orders approved by the coordinating committee. Many monuments already have been razed.

"The Americans agreed to the principle of banning books glorifying Nazi theories and German military tradition," said Miss Vivian Cox, assistant to the deputy director of the American Armed Forces Division, in discussing the order last night.

She added that the Americans "fought this order at the start on the argument that if people wanted to retain banned books they would find places to hide them. So we insisted either on a law naming specifically the material to be destroyed or to leave all decisions to the discretion of zone commanders. The latter was agreed upon."

An American public relations officer, announcing that the order on literature would be published May 20, disclosed some of its details in advance.

He said it provides for a purge "to eradicate in all forms Fascist, militarist and anti-democratic ideas in Germany through confiscation and destruction of Nazi literature and other media of propaganda.

Miss Cox said private libraries were excluded."

"Textbooks, magazines, newspaper files and films containing Nazi racial theories and other propaganda, as well as instructions, maps and diagrams used for military training of troops are included in the list of material to be surrendered for destruction," the public relations officer said the order would stipulate.

The order, reportedly sponsored by the French and hotly debated by the coordinating committee, comes just 13 years after students in Berlin, Frankfurt, Munich, Breslau and other German cities made public bonfires of books, pamphlets and other literature which they said exemplified "the un-German spirit."

Hunger Striker Near Death

Belfast, May 14 (AP)—David Fleming, a former leader of the outlawed Irish Republican Army, was reported near death today in Belfast prison, where he embarked on a hunger strike 52 days ago. Harriman said Fleming's purpose was to try to obtain improved conditions for 76 fellow I.R.A. members imprisoned in Belfast, 43 in Eire and 47 in England.

Sardine Fishermen Test Sonar for Their Use

San Francisco, May 14 (AP)—The sonar-equipped Pearl Harbor was out at sea today trying once again to pick up sounds made by submerged sardines.

The crew is handicapped, however. It doesn't know what a submerged sardine sounds like.

The purse seiner Pearl Harbor with its sonar apparatus, used during the war for detecting submarines, was chartered for experimental work by the San Francisco Sardine Association.

If sardines can be detected by sonar, fishing can go on an around-the-clock schedule.

Under present conditions sardine fisherman can operate profitably only in the dark of the moon, hoping to pick up phosphorescent trails.

In three weeks of experimental work at sea, the crew hasn't learned how submerged sardines sound, but they have learned this:

A school of squid makes low, fuzzy sounds.

Local Famine Unit Will Seek Cash

Continued from Page One

organizations and prominent individuals will be contacted for contributions to the campaign fund.

No Quota Is Set

No quota in either cash collections or food volume has been set for the city, Mr. Rignall said. The campaign will be conducted on a continuous basis until national headquarters requests that it be terminated. Such a possibility is not anticipated for several weeks.

The food collection drive will be concentrated in the public schools, Mr. Rignall said. All city schools have been set as food collection centers. The city's school children will serve as the collecting agents.

National headquarters has not specified the need for any particular type of food as yet, Mr. Rignall intimated. For the time being all types of canned foods will be accepted, he said.

Members of the Emergency Food Committee are Mr. Rignall, chairman; William O'Reilly, Burt Tandy, the Rev. Robert T. Shellenberger, Harold V. Clayton, treasurer; Miss Everice Parsons, Miss Sadie Gregory and Sigmund Rudisch.

Russia for Arabs

London, May 14 (AP)—A Reuters dispatch from Damascus said today that the Soviet minister to Syria was reported to have told Syrian officials that Russia had decided to back the Arab cause if the Arab League brought the Palestine problem before the United Nations. The league has objected strenuously to recommendations by a British-American inquiry committee that 100,000 Jews be admitted to Palestine.

Spitzer Becomes Service Officer For Ellenville

Harold J. Spitzer of Ellenville, recently appointed field officer for the Ulster County Veterans Service Agency, has assumed the duties of the Ellenville office formerly held by Herbert E. Van Keuren who has arranged to study law. Mr. Spitzer is a graduate of Ellenville High School, class of 1943. He served overseas in action with the 100th Infantry Division and with the 36th (Texas National Guard) Infantry Division. At the conclusion of combat, he was assigned to the 2nd Military Government Battalion until discharged several months ago.

While in the 36th Division, Mr. Spitzer worked in the personnel section where his duties particularly fitted him for his present position with the service agency. He is married and has one son, Gene, and resides at 12 Elm street, Ellenville. He is a member of both Edgar S. Taylor Post, Veterans of Foreign Wars and Cook-Taylor Post, American Legion, also Clayton's Band of Ellenville.

Office Hours

Mr. Spitzer will be at the offices of the Veterans Service Agency in the Wayside Inn building, Ellenville, throughout each week, from 9 a. m. until 5 p. m., except holidays, Tuesdays and Saturday afternoons, to provide assistance to veterans of both World Wars and their dependents. The office will be open Tuesday evenings to help veterans working in the day time. Services of all nature are provided by the agency not only for veterans of the wars of the United States but also those of peace time service as well.

The office is a branch office of the Ulster County Veterans Service Agency which is a part of the New York State Division of Veterans Affairs set up by Governor Dewey under the direction of Edward J. Neary to actually provide for veterans, the services they had been promised at the beginning of the last war. Harry R. Karnaghan of Kingston, director in Ulster county invites all veterans and their dependents residing in southern Ulster county to avail themselves of the services of the Ellenville office.

Postponement Is Given

Bad Nauheim, May 13 (Delayed) (AP)—P.F.C. William B. Norris of Mulga, Ala., today won a 15-day postponement of his court martial on charges of mistreating soldiers in a United States Army guardhouse in Lichfield, England. It was the third successive postponement granted in the cases of six officers and eight enlisted men still facing trial in the Lichfield case, which began five months ago in England. Col. James A. Kilian of Highland Park, Ill., will be the next defendant to be tried. His case is slated to open Thursday.

NEW NAVY UNIFORMS—WAVE Carol Flanagan of Detroit looks over new uniforms for Navy enlisted men being tested at the U. S. Naval Training Center, Great Lakes, Ill. Y2/C Hugh Dorcy (right) of Detroit and S1/C William B. Southerland of Adel, Ia., the latter wearing the new grey working uniform, are the models.

FLAKO PIE CRUST MIX
FLAKORN CORN MUFFIN MIX
Both have quality ingredients, assuring home-made flavor

Everything looks bright with BETTER SIGHT

Poor vision often causes that tired, "blue" feeling. Better see our registered optometrist now!

CONVENIENT TERMS

RUDOLPH'S Dependable Opticians

NO APPOINTMENT NECESSARY
Irving Adner, Registered Optometrist
309 WALL STREET

Malady in Texas Hits Panhandle

Amarillo Has Death; Insanitary Conditions Are Blamed

Corpus Christi, Texas, May 14 (AP)—Three hundred Texas State Guardsmen mobilized here today on a voluntary basis to block roads and keep non-resident children and youths out of the city and Neuces county, while Texas' polio-like sickness leaped nearly 500 miles from south Texas to the panhandle to strike three more victims, one fatally.

Rockport, 30 miles from Corpus Christi along the Gulf of Mexico, also declared a quarantine, as did Kleberg county, which is a part of the gigantic King ranch. Kleberg and Nueces counties adjoin.

San Antonio, where the illness first reached epidemic proportions, had not ordered a quarantine but public gatherings were banned and amusement places closed.

The many, sprawling military installations in and near San Antonio closed theatres and chapels and halted social gatherings as did the Corpus Christi naval air station.

Figures Are Revised

San Antonio revised its figures on the number of cases to 12, including three deaths. Amarillo reported one death. Two border victims one in "poor condition," were brought to Dallas. Corpus Christi's victim roster listed five.

In Kleberg county and Rockport, no cases were reported but strong measures were taken because both localities are near San Antonio and Corpus Christi.

Adj. Gen. Arthur B. Knickerbocker of the Texas State Guard refused to mobilize the guard officially but said members could volunteer as private citizens.

Corpus Christi and San Antonio began extensive clean-up programs after Dr. George W. Cox, state health officer, said the malady "very likely" could be blamed on insanitary conditions. Sanitary measures included widespread use of DDT and draining of mosquito-breeding places.

A physio-therapist from the National Foundation for Infantile Paralysis, Inc., New York city, was on the way to San Antonio and two workers from the Gonzales (Texas) Warm Springs Foundation had joined 14 state health department workers there. Two state employes were sent to Corpus Christi.

Barbers to Meet

There will be an important meeting of all journeyman barbers of the city at Nick's Barber Shop, Greenkill avenue, Wednesday evening at 8 o'clock.

PORT EWEN

Port Ewen, May 14—The Dorcas Society will meet this evening at 8 o'clock in the Reformed Church hall.

Mr. and Mrs. H. Galitzky, daughter, Shirley, and son, Ben, and his fiancee, were week-end guests of Mr. and Mrs. Ellis.

Mrs. Arthur Fowler and daughter, Shirley, have returned home from Bay Shore. Miss Fowler is convalescing from her recent illness and will remain home for a week.

Miss Joan Rose spent the past week with her mother, Mrs. Amelia Rose. She has accepted a position as medical secretary in St. Anthony's Hospital, St. Petersburg, Fla.

The Ever Ready Club met last evening at the home of Mrs. John G. Reynolds.

A class of five received their first holy communion at the 8 o'clock Mass Sunday morning at the Church of the Presentation. Those instructed by the Presentation Sisters of St. Mary's Church, Kingston, and the Rev. Michael J. Curley, C.Ss.R., were: Margaret Van Loan, Carol Ann Linn, Irene Lutz, Charles Council and Charles Hertica.

The Presentation Women's Club will meet tomorrow evening at 8 o'clock in the parish hall. The hostesses for the evening are Miss Alice Mercier and Mrs. Alice Fitzgerald. Refreshment committee, Mrs. Alice Fitzgerald, Miss Mary Flynn, Miss Mary Grimes and Miss Elizabeth Gibbons.

The Ralph Atkins family has moved into the residence of the late Peter Atkins on Broadway.

Kenneth Beesmer of Union College spent the week-end with his parents, Mr. and Mrs. Floyd Beesmer. He had as his guest his roommate, Harold Larkin of Poughkeepsie.

Troop 26, Boy Scouts, will meet this evening at 7:15 o'clock in the Scout room in the Reformed Church.

Troop 51, Girl Scouts, will meet tomorrow afternoon at 3:45 in the Scout room.

The Men's Community Club softball team will practice this evening in Ross Park. They will play the Congregational team Thursday evening in Loughran Park, Kingston.

Troop 44, Brownies, will entertain their mothers at a Mother and Daughter Supper tomorrow evening at 6 o'clock in the Methodist Church hall.

Tucker Among Dead

Tokyo, May 14 (AP)—Fifth Air Force headquarters announced today that Lt. William H. Tucker, III, son of Mrs. Katherine A. Tucker, Sussex Hall, Dobbs Ferry, N. Y., was one of three fliers who died Thursday night when two A-26 attack planes crashed during a patrol flight. The crashes occurred when a four-plane formation en route from Atsugi airfield to Nagoya ran into bad weather.

ADVERTISEMENT

AFTER 15 YEARS FINDS CONSTIPATION RELIEF

Now Feels Like "Old Self," Thanks to Famous Cereal

Given up hope of finding lasting relief from constipation? Then read this sincere unsolicited letter:

"I suffered from constipation for 15 years. It got so bad I had to retire from business. Nothing I tried gave me much relief until I began eating Kellogg's All-Bran every day. In one month I was completely regular, and I feel as well and vigorous as I did in my twenties." William J. Anderson, R-3, Shawnee, Oklahoma.

You, too, may *never* have to take another harsh laxative for constipation due to lack of bulk in the diet, if you eat one ounce of Kellogg's ALL-BRAN *every* day, and drink plenty of water. Do this every day for ten days, and if not *completely* satisfied, send empty carton to the Kellogg Company, Battle Creek, Michigan. *You will get double your money back!* ALL-BRAN is not a purgative. It's a wholesome cereal providing gentle bulk helpful to normal laxation. Eat it as a cereal or in muffins every day.

Get ALL-BRAN at your grocer's. Made by Kellogg's of Battle Creek and Omaha.

HOSPITAL INSURANCE
FOR MEN - WOMEN - CHILDREN
MATERNITY BENEFITS
120 DAYS — WORLD WIDE — FAMILY GROUP
Liberal Protection Low in Cost
Walter Donnaruma Agency
261 FAIR STREET PHONES 4444 - 1050
NAME ..... AGE .....
ADDRESS ..... OCCUPATION .....
CLIP AND MAIL THIS COUPON

UNIVERSAL TRAINING FOR NATIONAL SECURITY

THE AMERICAN LEGION PLAN

BEST FOR THE YOUNG MAN-BEST FOR THE NATION

AN AMERICAN PLAN...

- CIVILIAN ADMINISTRATION — A civilian commission to plan and administer the program.
- UPON GRADUATION FROM HIGH SCHOOL — Or at the age of 18, whichever is later, but in all cases before the age of 20, every young man will take twelve (12) months, or equivalent, of military training.
- CHOICE OF SERVICE — Trainee will be permitted to select, within set quotas, the branch of service he desires.
- SHORT BASIC TRAINING — The period of basic training is four months, in summer months, after which time trainee may choose one of the following courses of advanced training.
- ARMY SPECIALIST SCHOOLS — The qualified trainee may receive advanced specialist or technical training in the armed services.
- SPECIAL SCHOOLS — Qualified Trainees may take advanced training in special schools of industry.
- SCIENCES AND PROFESSIONS — Scientific and professional subjects will be offered in special schools and colleges.
- ON THE JOB INDUSTRIAL TRAINING — Will be provided in subjects or occupations relative to National Defense.
- COLLEGE AND ROTC — Trainee may enter colleges or universities and complete his training in ROTC.
- HOMETOWN NATIONAL GUARD — He may return home and complete the equivalent of eight (8) months training in the National Guard or Organized Reserve.
- ENLIST — The trainee may enlist in the regular Army, Navy, Marine Corp or Air Forces.
- EXTEND TRAINEE PERIOD — Trainee may remain with the Armed Forces and complete eight (8) months training.

A Superior Plan-A Logical Plan

1. Entire program under civilian administration.
2. Civilian conduct regulations.
3. Short basic training.
4. Home ties not broken.
5. The American principle of choice.
6. No interference with education.
7. Provides for scientific and professional training.
8. Valuable vocational training.
9. Will provide an armed force in-being.
10. Costs less than any other plan.

WRITE YOUR CONGRESSMAN TODAY!

SPONSORS
DOBEL UPHOLSTERY & FURNITURE, Inc. ROSENDALE, N. Y.
PHONE: KINGSTON 7-W-2
GEO. W. NICHOLS ROSENDALE, N. Y.
ROSENDALE-TILLSON POST, No. 1219, AMERICAN LEGION

Giral Gives Indictment Charging Spain Is Menace

New York, May 14 (AP)—Dr. Jose Giral, premier of the Spanish Republican government-in-exile, today formally handed over to the United Nations a bulky, 350-page indictment charging that Franco Spain was a menace to world peace.

In a brief ceremony at the Hunter College office of Trygve Lie, U.N. secretary-general, Dr. Giral submitted the lengthy charges which he had brought with him by plane from Paris.

"Now the documents are in the hands of the United Nations and it is up to that organization to decide what is going to be done about the Spanish case," Dr. Giral told newsmen after meeting Lie.

It was expected by U.N. observers that the documents would be turned over immediately to the U.N. Security Council sub-committee investigating charges against Franco Spain. The sub-committee was scheduled to meet at 2 p. m., Eastern Standard Time, today.

The contents were not officially revealed. However, authoritative Spanish Republican circles earlier had said the papers charged that Spain was a permanent threat to peace; and that Generalissimo Francisco Franco has encouraged German scientific experiments in atomic fission in Granada and Murcia provinces.

The question of war criminal extradition was raised indirectly before the Spanish sub-committee by a Belgian statement emphasizing that Franco Spain has become a refuge for the Belgian quisling, Leon Degreele.

The Belgian complaint was filed in support of Polish charges that Spain is a hideaway for Nazi war criminals and scientists engaged in atomic research.

Belgians Make Charge

The Belgian government told the subcommittee that Franco has refused to hand over the former Belgian Rexist party leader who pursued a be-medalled politico-military career with Hitler's armies of the east and west before his escape by plane into Spain over a year ago.

"This refusal to extradite this notorious war criminal and collaborator has caused bad feeling between Belgium and Spain," the Belgians said in response to the committee's request to U.N. members for information on Spain. The statement made no formal request, however, that the U.N. support Belgian extradition efforts.

A Belgian court in December, 1944, was reported to have sentenced him — in absentia — to be shot for collaboration with the Nazis and he is now being sought for trial before the Brussels High Court of Justice. DeGrelle was decorated by Hitler for leading German troops on the eastern front, where he was reported wounded in 1942, and he was wearing the uniform of a German colonel when he crash-landed on a Spanish beach May 8, 1945.

On the subject of alleged persecution and execution of Spanish Republicans [illegible] Franco regime, the subcommittee announced last night that it would generally accept evidence from Spanish underground sources "subject to the proof of the authenticity of each document."

Experiments Are Charged

On the score of atomic research, the Spanish Republicans charge that German scientists are experimenting on atomic fission in Granada and Murcia provinces with encouragement of the Franco government.

The document also carries detailed reports of Gestapo agents operating in Spain, the strength and plans of Franco' armies and data on "tortures, terrorism and cruelties" practiced in Spain, which the Republicans describe as one "huge penitentiary" housing up to 20,000 prisoners in the Madrid area alone.

Giral said Franco Spain is "a fascist regime geared for war and bent on aggression" and "is and always has been a permanent threat to international peace and security."

He will go to Mexico shortly to wind up the affairs of the exiled Republicans' former headquarters and will return here before May 31, when the subcommittee must report to the council. Poland has asked that all U.N. members sever diplomatic relations with the Franco regime.

Fewer High Officers For U. S. Coast Guard

Washington, May 14 (AP)—The House Appropriations Committee suggested today that the Coast Guard get along with fewer high-ranking officers for its peacetime operations.

Putting teeth into its suggestion, the committee cut $9,222,000 from the budget bureau's estimate for pay and allowances in the year beginning July 1.

The total recommended is $114,166,000—$19,734,000 below budget estimates and $244,898,318 less than the Coast Guard received a year ago when the war was still in progress. Besides the cut in pay and allowances, the committee lopped $10,512,000 from estimates for general expenses.

Lewis Demands Exclusive Control

Continued from Page One

today. They said they hoped Lewis would go down the line and get specific on each of his nine general contract proposals — including his demand for more pay and shorter hours.

Government labor officials thought the next two or three days would determine whether a settlement could be reached before the strike truce expires May 25.

While one administration lieutenant on Capitol Hill expressed the opinion that the major issues would be resolved before the Wednesday deadline suggested by Mr. Truman, another commented that if any signs of progress were seen the President probably would make no further immediate move.

Shift in Strategy Seen

Lewis's surprise demand for the payroll fund represented a shift from his strategy of a year ago when he asked for a 10-cent-a-ton royalty, this would have yielded the union $57,500,000 on 1945 production, but Lewis abandoned the demand in favor of a comparatively quick contract settlement last spring.

Senator Byrd (D.-Va.) commented that his fight to outlaw union royalty payments would include a payroll levy, too. He described Lewis' new demand as "the same thing, only bigger."

An operator spokesman said the payroll levy would add 14 cents to the cost of a ton of coal at the mine.

The O.P.A., looking forward meanwhile to the likelihood of higher coal prices as a result of the current negotiations, ruled yesterday that all coal sales except those of five tons or less at retail may be made subject to a later ceiling increase.

Three Cases Today In Local City Court

There were three cases in police court this morning, two dealing with traffic law violations and the other public intoxication.

Ralph Scorzo of Glasco, arrested for overtime parking on North Front street, Monday, forfeited $2 bail.

Dr. Herbert Martin of 115 Pearl street, charged with parking his auto with the left side to the curb on Fair street, also forfeited $2 bail.

James Flaherty of Fleischmanns failed to appear on a public intoxication charge and forfeited $5 bail.

Fireman's Hat Lost

Kingston's Fire Department while responding to the fire on Albany avenue early this morning lost one of the firemen's hats carried on the truck. The hat carries the badge No. 27, and whoever finds it is asked to get in touch with the Central Fire Station.

Has Sullivan House

Christopher Cunningham of Route 2, West Saugerties, has filed a certificate with the county clerk stating that he is doing business at Platte Clove Mountain Road, town of Saugerties, under the name and style of Sullivan House.

Will Operate Inn

Barnet Kaplan of 1101 Manor avenue, New York city, and Albert Goldberg of 65-41 Saunders street, Forest Hills, have filed a certificate with the county clerk stating they intend to do business in town of Wawarsing under the name and style of Bar-Al Inn.

About the Folks

Mrs. Al Rein of 98 Tubby street is a patient at the Kingston Hospital.

Fresh--Pure--Delicious
"SALADA" TEA
In Packages and Tea Bags at Your Grocer's

Financial and Commercial

New York, May 14 (AP)—Labor clouds continued to chill pivotal stocks in today's market.

While assorted specials maintained their popularity to a certain degree, some of these were stalled by profit cashing. Dealings slowed after an active opening. Losses, running to two or more points at the worst, were shaded in most cases near the fourth hour.

Realization that the coal controversy was far from settled, and that an imminent railway strike threatened, caused numerous customers to trim commitments or hold aloof. Dividends and earnings were helpful although there were bearish exceptions here. More O.P.A. ceiling boosts failed to arouse much enthusiasm.

On the offside the greater part of the proceedings were Bethlehem, Republic Steel, General Motors, Goodrich, U. S. Rubber, Montgomery Ward, Sears Roebuck, J. I. Case, Boeing, Douglas Aircraft, Sperry, Consolidated Edison, Kennecott, International Nickel, Union Carbide, Armour, National Distillers, Commercial Solvents, N. Y. Central, Southern Pacific and Baltimore & Ohio.

Ahead at intervals were Pepsi-Cola, Santa Fe, du Pont, Standard Oil (N.J.), American Water Works and International Telephone.

Bonds and commodities slipped.

Quotations by Morgan Davis & Co., members of the New York Stock Exchange, 60 Beaver street, New York city, branch office, 48 Main street, R. B. Osterhoudt, manager.

QUOTATIONS AT 2 O'CLOCK

American Airlines	18
American Can Co.	95¾
American Chain Co.	35¾
American Locomotive Co.	36⅞
American Rolling Mills	33¼
American Radiator	20⅛
Am. Smelting & Refining Co.	68½
American Tel. & Tel.	194⅝
American Tobacco, Class B.	99¼
Anaconda Copper	47⅝
Atch., Topeka & Santa Fe	109
Aviation Corporation	11¼
Baldwin Locomotive	34⅜
Bell Aircraft	27¾
Bethlehem Steel	104⅞
Briggs Mfg. Co.	49¾
Burroughs Adding Mach. Co.	18¾
Canadian Pacific Ry.	18¾
Case, J. I.	46
Celanese Corp.	76⅛
Cerro De Pasco Copper	45⅜
Chesapeake & Ohio R. R.	60⅝
Chrysler Corp.	128
Columbia Gas & Elec. Co.	12
Commercial Solvents	31
Consolidated Edison	34⅞
Continental Oil	48
Continental Can Co.	47⅛
Curtis Wright Common	7¾
Cuban American Sugar	25¾
Delaware & Hudson	45
Douglas Aircraft	88¼
Eastern Airlines	124
Eastman Kodak	253
Electric Autolite	74½
Electric Boat	30¾
E. I. DuPont	210
General Electric Co.	46⅞
General Motors	72¼
General Foods Corp.	55
Goodyear Tire & Rubber	74¼
Great Northern, Pfd.	59⅜
Hercules Powder	68⅛
Hudson Motors	29⅜
Int. Harvester Co.	95¾
International Nickel	39¼
Int. Paper Pfd.	129¼
Int. Tel. & Tel.	25⅝
Johns-Manville & Co.	
Jones & Laughlin	44⅝
Kennecott Copper	58
Lehigh Valley R. R.	12½
Liggett Myers Tob. B.	101¼
Loew's, Inc.	40
Lockhead Aircraft	31¾
Mack Truck, Inc.	72½
McKesson & Robbins	52
Montgomery Ward & Co.	99½
Nash Kelvinator	22
National Power & Light	10⅝
National Biscuit	35½
National Dairy Products	42¾
New York Central R. R.	25½
North American Co.	36⅜
Northern Pacific Co.	29¼
Packard Motors	9⅞
Pan American Airways	19⅞
Paramount Pictures	82
Pennsylvania R. R.	41⅛
Pepsi Cola	36⅞
Phelps Dodge	45
Philips Petroleum	69¾
Public Service of N. J.	27¾
Pullman Co.	63¾
Radio Corp. of America	15⅞
Republic Steel	35½
Reynolds Tobacco Class B.	44½
Savage Arms	14⅞
Sears, Roebuck & Co.	47½
Sinclair Oil	19⅜
Socony Vacuum	16⅞
Southern Pacific	60¼
Southern Railroad Co.	53⅝
Standard Brands Co. (new)	52
Standard Oil of N. J.	78
Standard Oil of Ind.	47⅜
Stewart Warner	21½
Studebaker Corp.	31¼
Texas Corp.	63¼
Timken Roller Bearing Co.	59
Union Pacific R. R.	152
United Gas Improvement	26¼
United Aircraft	29⅛
U. S. Pipe and Foundry	55
U. S. Rubber Co.	79½
U. S. Steel Corp.	54½
Western Union Tel. Co.	37⅛
Westinghouse El. & Mfg. Co.	35⅜
Woolworth Co. (F. W.)	60

Joined Twins Die

Portland, Ore., May 14 (AP)—The Siamese twin girls, born here a week ago to Mr. and Mrs. Edward Hurse, Deep River, Wash., died in a hospital today. The babies were born joined at the base of the spine. They would never have been able to walk.

Reining Joins Port

New York, May 14 (AP)—Appointment of Henry Reining, Jr., of Nutley, N. J., as assistant to the executive director of the Port of New York Authority was announced today by Howard S. Cullman, chairman of the Authority.

MEETING THE 'TRAIN'—Airplanes and dog teams gather at Yellowknife, N. W. T., to meet a "train" of sleighs drawn by a tractor, bringing food, dynamite, drills and other supplies across frozen lakes and muskeg country to the new gold fields. When warmer weather arrives, these "trains" must be abandoned until the next winter.

NEW PALTZ

New Paltz, May 14—Delta Kappa Fraternity, Zeta Chapter, plans to hold its first dinner since the war ended, on Saturday night, in the dining room at Williams Lake Hotel. Members attending New Paltz College and alumni have been invited. A large attendance is expected.

Mr. and Mrs. Fred Babcock, who sold their farm on the Lloyd road recently, have purchased a home in New Paltz.

Walter R. Seaman and Dr. Carl F. Meekins of Highland have been awarded medals in honor of their services on the Selective Service Board—the first as a member of the board and Dr. Meekins as examining physician for selectees.

The meeting of the Men's Club Thursday night will be preceded by a dinner at the Old Fort. After the meeting Dr. Milton Grover of Poughkeepsie will talk on "Psychiatry and Everyday Life."

The Holy Name Society breakfast of St. Joseph's Church of New Paltz and St. Charles' Church of Gardiner was held Sunday morning at the Gardiner Hotel.

Richard Rhodes, professor of English at the college, attended the Country Club dinner and dance at Kingston Saturday night as the guest of Dr. and Mrs. John B. Krom.

Mrs. Webb Kniffen called on her father, George M. VanVliet, in Kingston Sunday afternoon.

Mrs. Harriet Dayton, daughter Madeline, and Gerald Sheerin, attended the concert given by the Amphion Glee Club of Newburgh at the Wallkill High School Tuesday night.

New Paltz Central High School will be represented at the music competition festival at Hudson this year by two soloists, Juanita Will, vocal, and Jane Van Winkle, piano. Members of the Glee Club are: Lena Triola, Geraldine Richards, Jane Van Winkle, Betty Ann Kite, Theodore Decker, Joyce Kimlin, Evelyn Blass, Frances Triola, Lucille Gardiner, Geraldine Jamiolkowski, Virginia Duerr, Juanita Will, Florence Ellison, Eleanor DuBois, Bessie Harp, Jane Kimlin, Peggy Rhinehart, Marie Duiz, Jennie Johnson, Janet Denton, Harriet Wells, Eloise Johnson, Virginia Clinton, Edith Conklin, Carol DuBois, Eileen DuBois, Lillian Haywood; accompanist, Nancy Wullschleger.

At a meeting of the governing committee of Elting Memorial Library, Tuesday night, President Richard Rhodes reported that the library had been bequeathed $1,000 by the late Mrs. Minnie Stoddard. She also gave $1,000 to the New Paltz Fire Department and $3,000 to the New Paltz Methodist Church.

Due to the rain Saturday morning the Junior May Day program was held indoors. Miss Joan Goetz of Kingston, a senior student, was crowned May Queen by Dr. William J. Haggerty, college president.

Sails for Operations

On maneuvers with the Eighth Fleet off Puerto Rico, May 14 (AP)—Warships of the Eighth Fleet took aboard fuel, food and other stores today for a four-day mock war operation beginning tomorrow. The fleet, simulating support of an amphibious landing on Puerto Rico, swung out of the Caribbean, sailed north through the Mona Passage and rendezvoused with supply vessels in the Atlantic off Puerto Rico.

Clothes Closet Fire

Fire in a closet, thought by firemen to have been caused by a cigarette, was extinguished by the department in the home of Erban Padgett, Flatbush avenue, near the city line, Monday at 10:45 a. m. The only damage reported was a charred floor and burned clothing.

D. S. Iglehart Dies

Old Westbury, N. Y., May 14 (AP)—D. Stewart Ingiehart, 73, former president of the Grace Lines and W. R. Grace & Co., died today at his estate here after an extended illness.

Letters Pour in

Joyce Davies, high school girl of Glynneath, Scotland, recently received 1,300 letters from America, 355 in one delivery. Joyce wrote to a girl in Minnesota, after her geography teacher had arranged it through the International Friendship League. After that, the deluge. Joyce is unloading letters on to friends.

Manning Issues Call For Christian Reunion

New York, May 14 (AP)—The Rt. Rev. William T. Manning, Episcopal bishop of New York, called today for the "reunion of all Christians, both Catholic and Protestant, in the one great church of God."

"This day in which we are living calls the Christian church all over the world to a new awakening," he said in a speech prepared for the 163rd convention of the Diocese of New York. "But in this great day of need and opportunity the Christian church stands with its witness weakened and its message confused and obscured by its own differences and divisions.

"More than ever today, when the whole world is one, we must think of Christian unity in its true world-wide meaning. Christian reunion means the reunion of all of us, all who are baptized into Christ and can accept Him as God and Saviour. Christian reunion means the reunion of all Christians both Catholic and Protestant, in the one great church of God."

The clergyman, who retires this fall as bishop of New York, continued:

"The reunion of the church will come and, today, there are many signs of its coming. The close and brotherly relations between the Anglican churches and the Catholic orthodox churches of the east is growing still closer.

"In Protestantism there is a great movement back to orthodoxy and away from humanism. . . .

"Reunion will come, not by compromise of faith and conviction, not by throwing aside creed and doctrine, but by fuller appreciation of the truth revealed in Christ."

Truman Is Ready To Issue Order on Selective Service

Washington, May 14 (AP)—The White House said today President Truman is prepared to issue an emergency order preserving Selective Service Congress fails to complete action today on draft extension.

Press Secretary Charles G. Ross so told a news conference.

It would preserve the machinery of the draft system, he said, but added he could not give any details as to how the order will be worded. It could not provide for drafting anyone in event of the draft law's expiration.

Chairman Elbert Thomas (D-Utah) called the Senate Military Committee into closed session to map strategy on House changes in the expiring act.

Thomas agreed that the draft will die at midnight unless the Senate and House agree on stop gap legislation.

The House prohibited induction of fathers and teen-agers last night before accepting a Senate-approved extension of Selective Service until July 1.

Thomas told reporters the Senate could accept the House changes, or ask for a conference between Senate and House representatives. The letter would require approval by both Senate and House.

New York City Produce Market

New York, May 14 (AP)—Eggs 36,940, firm and unchanged.

Butter 1,017,686:; firm and unchanged. Maximum prices to creameries set by O.P.A. for new cartons bulk butter delivered New York:

Creamery, higher than 92 score and premium marks (AA) 47¼; 92 score (A) 46¾; 90 score (B) 46½; 89 score (C) 46.

First hand receivers wholesale price levels on bulk cartons. Creamery, higher than 92 score and premium marks (AA) 47¼; 92 score (A) 47¼; 90 score (B) 47; 89 score (C) 46½. (New tubs add ½ cent a pound on all grades; used tubs or reconditioned add ¼ cent).

Cheese 981,950; prices nominally steady. Maximum prices for primary wholesalers (New York city base—per lb) fresh American cheese, whole milk, subject to subsidy.

Cheddars, twins or large style, per lb. 26.28 cents; flats 25.63; Young Amehican, Longhorns and Single Daisies 26.63; prints, midgets and square prints 26.90; processed over 2 lbs. 28.44; processed over ½ to 2 lbs. 29.46; processed ½ lb. and less (per doz.) $1.87.

Dressed poultry steady and price ranges unchanged.

Live poultry firm: (Grade "A" unless otherwise specified). By freight: Fowls, colored Southern ordinary 32.7. Turkeys, young hens and toms 43.1. By express: old roosters 21-22. Other prices unchanged.

Pullets begin laying eggs when about six months old.

Late Bulletins

Washington, May 14 (AP)—Senator Hill (D-Ala.) said today Senate leaders have decided to accept House prohibitions against drafting fathers and 'teen agers rather than let the draft act expire at midnight.

Tennessee Police Seek 'Victim' in Blood Stained Car

Knoxville, Tenn., May 14 (AP)—State Police searched the roads between here and Memphis today for a possible victim of violence following the arrest of a 26-year-old ex-soldier in a blood-stained automobile.

The former serviceman told officers yesterday he could remember nothing after leaving Ripley, Tenn., on a hitch-hike journey.

District Patrol Chief George Burdette said the vehicle was stopped in a routine traffic check and the driver, spattered with blood, said at first that the automobile belonged to a friend in Ripley, but later asserted he did not remember ever seeing its owner. He said he had been discharged from an army hospital at Memphis.

"From papers we took off the soldier it appears the owner is a Mr. A. W. Hollstein of Baltimore," Burdette said. A telephone call to his sister, Mrs. R. W. Hale, disclosed that he had been in the habit of picking up hitchhikers, he said.

"She also told me he had been attending a shoe salesmen's convention in Dallas and in the rear seat of the car we found some sample cases addressed to Mr. Hollstein of Dallas."

Burdette said the right side of the auto's floorboard was heavily caked with blood and a small rug had been placed over it.

The veteran is being held in Knox county jail pending an investigation.

Local Death Record

The funeral of Julia H. Bruyn, 96, who died in this city yesterday, will be held at the parlors of A. Carr and Son, 1 Pearl street, Wednesday at 2 p. m. Burial will be in the New Hurley Cemetery.

The funeral of William Siebert who died in Port Ewen May 10 was held at the residence yesterday at 2 p. m. Services were conducted by the Rev. George Berens. Burial was in Riverview Cemetery at Port Ewen.

Funeral services for Harry Cantwell of 351 Broadway were held Saturday afternoon from Fleischmanns Methodist Church. The Rev. Thomas Taylor officiated. Bearers were Bruce Curey, C. Darling, H. Maxin and J. Curter. Interment was in Margaretville Cemetery.

Frank Relyea, formerly of Clintondale where he was bookkeeper for many years, died in New Jersey Friday. Funeral services were held at the Sutton Chapel in Clintondale Monday afternoon at 2 o'clock. Mr. Relyea was 85 years of age. He is survived by three daughters and three sons. Burial was in Lloyd cemetery The Rev. Marlin Dawson officiated.

George Carney, 86, died at the Benedictine Hospital yesterday following a short illness. He was born in Ulster county the son of the late John and Clarice Lowe Carney. He was a retired farmer. Surviving are several nephews. Funeral services will be held at the Sutton Chapel in Clintondale Thursday afternoon at 3 o'clock. The Rev. William Cosman, pastor of the Modena Methodist Church will officiate. Burial will be in the Modena cemetery. Bearers will be Floyd Harcourt, Edward Hartney, Albert Moran and Ernest Rapplevea.

Charles T. Smith, a former resident of Kingston, died in his home in Mt. Vernon on Sunday. During the years he lived in this city he was in the employ of A. E. Dederick, building contractor, and later was employed at the cement mills at Lawrenceville as superintendent. Mr. Smith is survived by his wife, the former Carrie Van Steenburgh, of this city; a son, Edward Smith of Mt. Vernon, and a daughter, Mrs. Vrooman Miller of Queens Village, L. I. Funeral services will be held this evening at 8 o'clock in Mt. Vernon. Mr. Smith at the time of his death was master mechanic for the Ward Leonard Electrical Corp.

Dennis A. Quilty died at his home, 317 Washington avenue, this morning after an illness of some time. He was born in Boston, Mass., a son of the late John and Hannah Creed Quilty and moved to Kingston about 40 years ago. He was well known through this section and conducted a clothing and household furnishing store for a number of years in this city. He is survived by his wife Luella M. Quilty, (nee Robarge) three sons, Stephen Glenn Quilty of Boston, Lawrence A. Quilty of Kingston; Frater Donald B. Quilty, Redemptorist Order, Ilchester, Md., one daughter, Mrs. John Belasco, Boston, Mass.; three brothers, Joseph, William and John Quilty; three sisters, Mrs. John Bergin, Miss Alice Quilty, and Mrs. John Mullins all of Boston. Funeral will be held from the Henry J. Bruck Funeral Home, 27 Smith avenue, Thursday morning, May 16, at 9 o'clock, thence to St. Joseph's Church, where a high Mass of requiem will be offered at 9:30 a. m. for the repose of his soul. Burial in St. Mary's Cemetery. Friends may call at any time.

Jews Reach Haifa

Aboard Jewish Refugee Ship Smyrni, May 14 (AP)—This rusty Greek cargo ship docked with its load of 1,750 countryless Jews at Haifa, Palestine, at 11:40 a. m. today and the passengers began bus trips to the Athlit Detention Camp where illegal immigrants are held. Grinning Gittell Ginsberg, 16-year-old Romanian Jewess, was the first to step down the gangplank. Two hundred heavily armed troops and a dozen tanks and armored cars cordoned off the dock area.

Hitler's Threat

Prague, May 14 (AP)—Jaroslav Krejci, former Premier of the Nazi protectorate of Bohemia and Moravia, testified today at his trial that Hitler threatened to deport the entire Czech population of 10,000,000 persons to the "east" after the assassination of Reinhard Heydrich in 1942. The "east," he said, meant sections of Russia then occupied by the German army.

Statement Adopted

Atlantic City, May 14 (AP)—The C.I.O. United Steel Workers unanimously adopted today as union policy a statement by C.I.O. President Philip Murray which opposed efforts by outsiders "whether they be Communist, Socialist or any other group to infiltrate, dictate or meddle in our affairs." Murray made the statement at the conclusion of his keynote address opening the steel workers third biennial convention.

Veterans Held Up

San Francisco, May 14 (AP)—Port of Embarkation officials reported today that one troop train scheduled to return Pacific war veterans to their eastern homes had been delayed as a result of the coal shortage but that 20,000 returning soldiers proceeded homeward on schedule last week. An Army spokesman said railroad officials postponed the movement of a special train with 270 soldiers scheduled to leave nearby Camp Stoneman Saturday.

Mishandling Revealed

Frankfurt, Germany, May 14 (AP)—Gen. Joseph T. McNarney, commander of United States forces in Europe, said today an army investigation had "revealed instances of mishandling" of the trials involving charges of brutality to American soldiers in the Lichfield, England, detention barracks.

DIED

BRUYN—In this city, May 13, 1946, Julia H. Bruyn, age 96 years.

Funeral at the parlors of A. Carr and Son, No. 1 Pearl street, on Wednesday at 2 p. m. Relatives and friends are invited. Interment in the New Hurley Cemetery.

DOYLE—John J., on Sunday, May 12, 1946, at Bridgeport, Conn., husband of Mathilda Doyle (nee Thieleman) brother of Mrs. Luke L. Lamb and Mrs. Joseph A. Weinmann of Bridgeport, Conn.

Funeral will be held from his late residence, Whiteport, N. Y., Wednesday morning, May 15, at 8:45 o'clock, thence to St. Peter's Church, Kingston, N. Y., where a high Mass of requiem will be offered at 9:30 a. m. for the repose of his soul. Interment in St. Michael's Cemetery, Stratford, Conn.

GREENBERG—In this city, May 11, 1946, Emil Greenberg of 114 Second avenue.

Funeral service will be held at the Kukuk Memorial Funeral Home, 167 Tremper avenue on Wednesday at 2 p. m. Relatives and friends are invited. Interment in the Marbletown Cemetery. Friends may call at the Funeral Home, Monday and Tuesday evenings from 7 to 9 and Tuesday afternoon from 3 to 5 o'clock.

QUILTY—Dennis A., on Tuesday, May 14th, 1946, of 317 Washington avenue, husband of Luella M. Quilty (nee Robarge), father of Stephen Glenn Quilty, Boston, Mass., Lawrence A. Quilty, Kingston, Frater Donald B. Quilty, Redemptorist Order, Ilchester, Md., Mrs. John Belasco, Boston, Mass., brother of Joseph, William and John Quilty, Mrs. John Bergin, Miss Alice Quilty and Mrs. John Mullins, all of Boston.

Funeral will be held from the Henry J. Bruck Funeral Home, 27 Smith avenue, Thursday morning, May 16th, at 9 o'clock, thence to St. Joseph's Church where a high Mass of requiem will be offered at 9:30 a. m., for the repose of his soul. Interment in St. Mary's Cemetery. Friends may call at any time.

SCHOTT—In this city, May 13, 1946, George Schott of Katrine, New York.

Funeral at the Parlors of A. Carr and Son, 1 Pearl street, on Thursday at 10:30 a. m. Relatives and friends are invited.

Attention Officers and Members of Kingston Lodge, No. 10 F. & A.M.

Officers and members of Kingston Lodge, No. 10 F. & A.M. are requested to meet at the Masonic Temple on Wednesday evening at 7:45 o'clock, thence to proceed to the Funeral Parlors of A. Carr & Son, where at 8 o'clock Masonic services will be conducted for our late Brother, George Schott, member of Star of Cuba Lodge No. 742, of New York city.

PHILIP E. KEARNEY, Master
THOMAS LEBERT, Secretary

In Memoriam

HEANEY—Julia; in loving memory of our mother, who passed away five years ago.

Five years have passed since that sad day,
The one we loved was called away.
God took her home, it was his will,
But in our hearts she liveth still.

Masses being offered on this day.

MRS. JOHN GILL, Daughter
THOMAS and JOSEPH, Sons

One feature of our comfortable funeral home that meets with public favor is CONVENIENT LOCATION
Henry J. Bruck
FUNERAL HOME
27 SMITH AVE. PHONE 370

WANTED
ALL OR ANY PART
500 Shares of Stock
National Ulster County Bank of Kingston
at $11 per share
Phone 2444 or after 6 p. m. 3174

HOLMES' Quality Monuments
"Every Customer Satisfied"
Many New Memorials Now on Display
BARRE DAKOTA ROYAL PURPLE SIENNA VERMONT MARBLE
Place Your Order Now and Be Sure of its Erection for Memorial Day
GEO. HOLMES — SAUGERTIES — 19 Finger St.
Write or Call for Designs and Prices

The Kingston Daily Freeman

By carrier: 24 cents per week
By carrier per year in advance.....$11.00
By mail per year Outside Ulster County.....10.00
By mail in Ulster County per year, $8.00; six months, $4.50; three months, $2.50; one month $1

Entered as Second Class Matter at the Post Office at Kingston, N. Y.

Jay E. Klock
Editor and Publisher—1891-1936

Published by Freeman Publishing Company, Freeman Square, Kingston, N. Y. Lucia de L. Klock, President; Frederick Hoffman, Vice President; Harry du Bois Frey, Secretary and Treasurer. Address Freeman Square, Kingston, N. Y.

Member of The Associated Press

The Associated Press is exclusively entitled to the use for republication of all news dispatches credited to it or not otherwise credited in this paper and also the local news published herein.

All rights of republication of special dispatches herein are also reserved.

Member American Newspaper Publishers' Association.
Member Audit Bureau of Circulations
Member New York State Publishers' Association.
Member New York Associated Dailies.
Official Paper of Kingston City.
Official Paper of Ulster County.

Please address all communications and make all money orders and checks payable to Freeman Publishing Company, Freeman Square.

Telephone Calls

New York Telephone—Main Office, Downtown, 2200.
Uptown Office, 832

National Representative

Burke, Kuipers & Mahoney, Inc.
New York Office.....420 Lexington Avenue
Chicago Office.....203 N. Wabash Avenue
Atlanta Office.....1220 Rhodes-Haverty Building
Dallas Office.....807 Southwestern Life Building
Oklahoma City.....558 First National Building

KINGSTON, NEW YORK, MAY 14, 1946

WAR REPORT

It is well known that "war is hell," but it may not be so generally realized that the situation existing since the actual fighting ended in Europe is hell in hardly less degree. Paul Bellamy, editor of the Cleveland Plain Dealer, who has just returned from a European tour of observation, makes a heart-breaking report.

He says it has been "a trip through hell," and his conclusion is that the tragic poet Dante, who wrote his tremendous "Inferno," should return to earth and re-write his report. In modern vernacular, apparently, Dante "hadn't seen anything yet." Evidently Mr. Bellamy's fellow-observers agree with him. Here is the gist of his conclusions:

America is thoroughly committed to clean up the world job this time.

The most tragic event in human history, up to the start of the second world war, was when "we ran out on the League of Nations" last time.

Our present army abroad is doing a fine job in an almost impossible situation, but is being dismantled too rapidly.

Germany cannot be handled properly under the present four-power arrangement—American, British, French and Russian—which invites conflicts.

The Germans as a whole are "entirely unrepentant," and merely sorry that they lost the war. There are many conflicts that need straightening out, and the active Nazis are "beyond redemption."

The food problem may be the most crucial of all. People "can live there, but not enjoy life; they can drag themselves about, but cannot work productively." From such a situation, naturally come, and may long continue, evils of many kinds.

NEW EYES FOR OLD

A new kind of bank is slowly gaining recognition—the Eye Bank for Sight Restoration. The purpose is to collect and preserve healthy corneal tissue from human eyes to replace those of the blind who have lost their sight through injury or disease of the cornea, but whose eyes otherwise are sound. The bank, operating more widely in New York than any other state, has the cooperation of eight hospitals and several nationally known ophthalmologists. At present, corneas can be preserved only three days, though research is under way to prolong preservative methods. Funds are being raised to establish scholarships in leading medical schools to promote knowledge of the highly technical surgery involved.

Living persons may will their eyes, on their death, to this purpose, though in some states it is necessary for the next of kin to give consent as well.

Of the quarter of a million blind in this country, it is estimated that 10,000 of them have defects that would permit this sight restoration.

Here is another chapter starting in medical rehabilitation of human beings. Science is turned to new services for mankind. If man were only smart enough to harness all science to constructive use for himself, instead of destructive, life would be more worth living.

A current headline says "Ohio Mercy Eggs for Poland Winging Over Atlantic." And can't you just see those eggs winging?

WAR SERVICE RECORD

"I want to see the newspaper article about Harry Jackson."

This and similar requests come daily to the special collection of World War II clippings maintained by one of the country's large libraries. It is confined to a record of every resident of the city who served in the armed forces, as reported in the local papers. Notice of his induction, word that he has been transferred to some other camp, reports of his promotion or receipt of a medal or other distinction, are all kept carefully in an alphabetical file, with a card index.

To keep such a record is a big job, but this library and others have done it. It is one more reminder that the American public library is much more than a storehouse of books.

'These Days'

By George E. Sokolsky

LAW AND ORDER

Anarchy is a frightful word. It means no government. It means that private judgment is substituted for the law, even in fields where common consent must prevail. It means that mutual consent and mutual aid are substituted for the decision of the people through orderly legislation. It means that the strong and impudent can dominate the orderly and obedient. Anarchy is liberty extended to an illogical conclusion—which is license. It is a negation of civilization.

Anarchy has raised its cloven hoof in the United States. It appeared in Stamford, Conn., when municipal officials refused to maintain law and order because it was bad politics to maintain law and order. It appeared in New Jersey and Philadelphia; its most ugly manifestation thus far was in Butte, Mont., where the police permitted private vengeance to be taken on families and homes by private individuals banded together to enforce their private judgments. It appears in John L. Lewis's strike, which is unlike other strikes in that he risks the country in pursuit of private feuds. It appears in the threatened railroad strike in which the decision of government is flouted by political threats.

It is too easy to blame all this upon the unions. For 14 years now, they have been encouraged to believe that the will of their leaders is the law. They have been in alliance with government; they have been able to control the Congress. They have made the law. Government bureaus have substituted the fiat of personal arrangements for the impartiality of law enforcement. Labor leaders have raised huge campaign funds to punish officials who show any independence of thought and its expression, and every effort to make them legally accountable even to their own members has failed. They have organized and maintain a Communist Fifth Column in important government departments and such a bloc exists in scant disguise, even in the Senate and the House.

The opposition to the domination of our government has been scant and sporadic. Occasionally organizations of business, such as the National Association of Manufacturers and the Chamber of Commerce of the United States, attempted to state the American case to the American people, but it has been done, on the whole, with fear and trembling, because the power of government is great and the courage of individuals is weak. Besides, lawyers are everlastingly present to advise men who have income taxes to pay, contractual relations with government, or who have to deal with the F.C.C. or F.T.C. or R.F.C. or the Lord-Knows-What—not to stick their necks out.

Those who stated the case honestly and correctly were smeared Fascists, anti-Semites, anti-Negro, crackpots, K.K.K.'ers, Hoover Republicans. Personal and commercial boycotts were pursued. Few could take the beating. I have seen upright Americans flinch before the lies heaped upon them and repeated until they came to be believed even by their friends and families. One by one, brave men checked in their courage and forgot their country. The leadership of patriotism has become astonishingly thin.

There was a period in American history when new and growing corporations—then, our infant industries—pursued courses not unlike those today pursued by Hillman and Murray and Lewis and Petrillo. But the country was young and fresh and patriotic. The energy of those who organized "trusts" and corrupted government was harnessed in the national interest by legislation and honest administration.

It was the people who did that, wisely, through Congress. And it was sound and patriotic statesmanship that did that. When Theodore Roosevelt faced a coal strike, he put the national interest first. He won the strike: The United States won that strike. Theodore Roosevelt knew American history: his generation had not yet been educated by a wishy-washy intellectual internationalism into ignorance of their own country, its traditions and advantages. Americans then loved America—and the one who did not was a pariah for all men to curse and spit upon.

It is easy to pick out Petrillo and Lewis to make them whipping-boys for the sins of all of us. But we are all responsible. We have all sinned, and we are now paying for our sins. We have betrayed the fair lady, Liberty, for the Jezebel, government-guaranteed Security. What we got is anarchy.

(Copyright, 1946, King Features Syndicate, Inc.)

THAT BODY OF YOURS

By James W. Barton, M.D.

(Registered in accordance with the Copyright Act)
(Registered in accordance with the Copyright Act)

HEMORRHOIDS

A few years ago operation was the usual method of treatment of hemorrhoids (piles) with full preparation for operation—anaesthetic, surgeon and assistant surgeon, weeks in hospital, loss of time for work. Today we see hundreds of thousands of cases treated by injection—no anaesthetic, no hospital stay, no loss of time from work.

The question arises as to why are not all cases of hemorrhoids treated by injection.

Because the injection method is so simple, in the early days many hemorrhoids were injected that were not suitable for injection. In other words while all cases of hemorrhoids can be treated by surgery, only what are called "internal" hemorrhoids can be treated by injection. It was the injection of outer or external hemorrhoids that caused complications and put the injection method into ill-repute for a time.

What are called outer or external hemorrhoids, all of which require operation, are those that are down two inches or less from the opening, or any hemmorhoids that come down and out of the bowel requiring more or less force to put them back up inside the bowel with the assistance of vaseline or witch hazel.

Hemorrhoids well up (two inches or more) inside the bowel can be injected with one or other of the various hardening solutions which destroys them. The injecting is done in the surgeon's office, thus, as stated above, doing away with operation, hospital stay, and loss of time from work. An injection once a week or oftener will destroy the usual number of hemorrhoids present in a few weeks.

The tendency to varicose veins runs in some families and to hemorrhoids often in those with a sluggish liver and gall bladder. Where there is a tendency to varicose veins, the stools should be kept soft by eating plenty of fruit and vegetables. This prevents constipation which, by causing the individual to strain at stool, puts pressure on the veins and causes hemorrhoids. Despite the fact that paraffin or mineral oil may prevent "full" absorption of all the vitamins from the food, it does help to prevent hemorrhoids by lubricating the waste matter in the bowel.

LIVER AND GALL BLADDER

The liver does more different kinds of work than any other organ in the body. Anything that interferes with its work upsets all the body processes. The gall bladder can cause many distressing symtoms. Send Ten Cents, coin preferred, and a Three Cent stamp to the Bell Syndicate, Box 99, Station G, New York 19, New York, mentioning the Kingston Daily Freeman and ask for booklet No. 119, Liver and Gall Bladder.

Meanwhile the Water Kept Rising

ULSTER PARK

Ulster Park, May 13—At the annual school meeting for District No. 2, town of Esopus, May 7, Richard C. Gendreau was elected trustee for three years; Mrs. Earl Terwilliger, collector-treasurer for one year; H. V. Story, clerk for one year. A motion was carried that any students from outside districts may be permitted to attend this school by paying $25 tuition per year to the district.

Ulster Juvenile Grange, No. 542, will meet in the community hall on Wednesday afternoon, May 15, —at 4 o'clock. Ulster Grange, No. 969, will hold its regular meeting the same date at 8 o'clock. Several candidates will receive their third and fourth degrees

The Reformed Church choir met for rehearsal last Thursday night at the home of Mr. and Mrs. R. C. Gendreau.

The Mothers' Club held its monthly meeting in the schoolhouse Thursday afternoon.

The Willing Workers of the Reformed Church will sponsor "Breakfast in Hollywood" in the church hall on Thursday, May 16, at 7:30. A good evening's entertainment is assured. The cast: Tom Breneman, taken by Fred Spalt; Carl Webster Pierce, taken by R. C. Gendreau; Uncle Corny, by Ralph Greiner and Bobby Philipino by Bobby Terwilliger. As many as will are asked to wear funny hats. The ARN-ROY orchid has arrived and is waiting to be presented to the oldest lady attending.

City Clerks Wanted

An annual salary of $20 will no longer hire a city clerk for Soulbury, England, since the previous occupant resigned. The pay has now been increased to $24 a year, but still with no takers. At Caerwent, the council has doubled the salary of its clerk, which now is $16 a year, but he still is dissatisfied.

PHOENICIA

Phoenicia, May 13—Mr. and Mrs. Ray Port of Port Ewen visited Mrs. A. Perry Loomis Sunday.

Mrs. Strusz, who has been away since her husband died, has returned to her home here.

About 4:45 o'clock recently a heavy rumbling was heard beneath the hill back of the west entrance on High street. It lasted about five minutes. In the past heavy rumblings, with the noise of tumbling stones, were heard at different times, but this is the heaviest roar heard since the outlet of gas was opened up the line.

At the annual school meeting W. Malloy was re-elected trustee; Miss Mary Gormley, clerk; Mrs. Ray Smith, collector-treasurer.

Mrs. William Posquali and daughter of the city are back for the summer. Mrs. Frank Tyler is visiting Mrs. Booth.

Mrs. Grace Baldwin of Kingston is spending a few days with her brother, O. Elsworth and family.

Mr. Effner and family have moved to Mt. Pleasant.

The tree planted by the school on Arbor Day was dedicated to the late General Patton.

Those from here attended the card party at the Gulnick House at Shandaken were: Mrs. Elsa Schoonmaker, Mrs. Hazel Gale, Mrs. A. Perry Loomis, the Misses Frances Hill, Harriet and Jacquelyn Loomis and Helen Gulnick.

Mr. Davis will put a movie on for the Boy Scouts Wednesday, May 22, "In Old Sacramento."

Hours-Cut Turned Down

The Northern Ireland House of Commons turned down an amendment to the Shops Bill providing working hours of 40 hours a week, instead of 48, for clerks in stores. The Minister of Home Affairs said this would damage industry more than it would improve the lot of the employees.

"At Century's Turn"

By H. L. VAN DEUSEN

Kingston is a city with an extensive street system for a city with a population of 30,000, and it has more miles of streets than either Poughkeepsie or Newburgh.

The city records show that in 1941 there were 95 miles of streets in the city on which were erected 8,578 homes. There were also in 1941, a total of 48 miles of sewers and 55 miles of gas mains.

The average daily consumption of water in the city was five and one half million gallons.

If Kingston's streets were laid end on end they would extend from here to New York city.

Turning for a minute to theatricals the senior class of the Kingston High School on March 30, 1928, presented the play "Smilin' Through," with great success in the school auditorium.

Among those in the cast were Alfred Hasbrouck, Peter Minasian, Rose Marie Feeney, Margaret Donald, William O'Kos, John Thompson, Loomis Myers, James Halloran, Harold Davis, Alda Winfield, Ann Herzog, Kathryn Fogarty, Charlotte Atkins, Lillian Coffin, Ernest Smith, Harry LeFever and Clifford Miller.

The widely known Dedrick drug store at 308 Wall street changed ownership in March, 1928, when it was purchased by Fred Schramme of Mrs. Robert F. Avery. Mr. Schramme took possession on April 2, of that year.

Andrew W. Walker was the first member of the Kingston Police Department to become the city's first motorcycle officer. He assumed his job on the motorcycle on July 11, 1918.

One of the city's leading building contractors in the years of not so long ago was Henry W. Otis, who died on July 11, 1928, in his home on Albany avenue, aged 83 years.

Mr. Otis during his long career as a builder erected the City Home on Flatbush avenue, the Y.M.C.A., the old American Cigar factory building on Broadway, at Pine Grove avenue, now the Adirondack Bus lines terminal, the Cornell building and the old Rondout Presbyterian Church at the foot of Wurts street, as well as many houses and industrial buildings.

Mr. Otis was a veteran of the Civil War, enlisting when 19 years of age in the navy. He received his honorable discharge in October, 1865, and returned to Kingston.

Politically he was a Republican and had served the city as assessor. He was one of the founders of the Homeseekers Building & Loan Association, and served as one of the directors.

The Union Sick & Aid Society of Kingston, after an existence of 60 years, was formally disbanded at a meeting of the surviving members held July 11, 1928, in the grocery store of William F. Walter at 52 Broadway, when it was voted to surrender the charter to the state.

The officers that year were Peter P. Zeeh, president; Charles Snyder, vice president. Roger Avery, secretary, Chris Seitz, financial secretary, and William F. Walter, treasurer.

Under-Water Oil Found

Russians already are operating under-water oil fields in the Caspian Sea detected by geologists, using seismographic recordings of blasts produced by charges dropped to the sea bottom, Moscow reports. Motorboats go to sites where the presence of oil is suspected and drop charges. Seismographs, connected with recorders on the boats, are dropped a short distance away from the charges and, revealing vibrations of the soil to a depth of three miles, indicate presence or absence of oil.

Australia harvests about 13,000,000 acres of wheatland each year for an average yield of some 150,000,000 bushels.

TODAY'S GARDEN-GRAPH

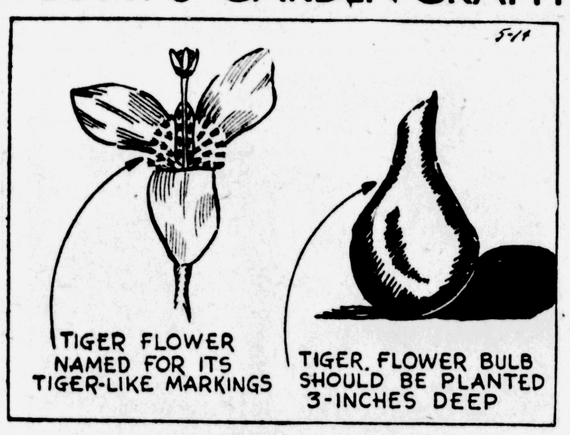

Try Tiger Flower for Exotic Blooms

By DEAN HALLIDAY

Released by Central Press Association

WITH THE exception of gladiolus and dahlias, many home gardeners have been slow to realize the many advantages of summer bulbs. Such bulbs add flower beauty to the garden from June until Jack Frost comes.

Tigridias deserve a special place in every garden since few flowers equal them in brilliance. This gay and exotic family, which is also known as Tiger flower, Hound Dog and Mexican Shell-flower can easily be grown outdoors.

The flowers last only one day but the blooms are produced at the top of each stalk.

As long as the growing season lasts new flowers are produced since the bulbs grow offset bulbs soon after planting and these in turn provide additional flowers the same season.

The tiger-marked blooms, illustrated in the accompanying Garden-Graph, measure six inches in diameter on stalks 15 to 18 inches high.

Tigridias bulbs should not be planted until all danger of frost is past. The bulbs, illustrated, should be spaced four to six inches apart and planted three inches deep.

They grow best in a light, rich loam in which well-rotted manure has been mixed. They require less water than most summer-flowering bulbs, but during dry spells should receive a thorough soaking once a week.

In sections where the winters are mild the bulbs can remain in the ground the year around. In colder climates the bulbs should be lifted each fall and stored for the winter, receiving the same treatment as gladiolus bulbs.

Today in Washington

'Delay,' 'Sabotage' Are Blamed for Lack of Legislation to Curb 'Abuse' of Collective Bargaining Powers

By DAVID LAWRENCE

Washington, May 14—It's the same old story in the Senate. Already the advocates of delay and the sponsors of a program of sabotage are active to prevent the Congress from passing any laws to protect the public interest as against abuse of collective bargaining powers.

The same tactics have now, for more than a decade, kept the Senate from passing any laws to clarify the Wagner Law and make it two-sided instead of one-sided.

Today employes can misrepresent what the employer is doing and actually can carry on campaigns undermining the employer's business, but there is no redress either for the employer or for the minority of his employes who are helpless to get out of the straight jacket imposed upon them by closed shops.

Collective bargaining requires good faith on the part of the employer but not of the union. Coercion and intimidation can be used by organizers, but the employer is forbidden even to discuss the issues arising in his own plant. Where good labor relations have long prevailed, there can be and is disturbance of such relationships because the National Labor Relations Board can be used to tie the hands and silence the voice of the employer.

The pendulum has swung to an extreme in the alleged attempt to equalize bargaining power. The bargaining power is preponderantly on labor's side today. The nation is at present suffering from the effects of a coal strike which could have and should have been settled by collective bargaining. But one side—the union—after a month's delay did not present its demands clearly until this very week. Yet if the employers had similarly refrained from stating their position, they would have been penalized under the Wagner Law.

The Senate is thoroughly familiar with the whole situation but doesn't believe the American people are aroused about it. And maybe they aren't. A number of letters and telegrams of indignation have come in to Capitol Hill but it isn't anything like the protest which would be expected to flow from such a drastic curtailment of public facilities occasioned by the shortage of coal. Maybe the public is calloused to inconvenience.

If the American people really care about the emergency that has arisen—something which may seriously be doubted if the evidence in letters and telegrams is appraised—they might be persuading their senators to do something about it.

A bi-partisan group of senators is working on new labor legislation but the tactics of the pro-labor group are already revealed. There are senators who cry out that to do something now about the coal emergency is being "anti-labor" and that the coal strike mustnt be used to limit labor's rights.

The House of Representatives has already passed a bill restricting the opportunities of labor unions to abuse collective bargaining privileges. But the Senate has a strong pro-labor group who feel they owe their election to labor votes. Presumably the citizens generally do not organize into an anti-labor group but divide into the two major parties, voting the same straight tickets each time irrespective of what their representatives in congress do about the labor problem.

If all the citizens who are disturbed about the labor situation were to make up their minds to forget about party lines and vote against any Republican or any Democrat who refuses to protect the public interest and who blocks labor legislation, there would be a different story to tell.

The tactics of delay are emerging. One group of senators friendly to the unions is already proposing an investigation of labor conditions. This probably would wind up in a witch-hunt against employers. It certainly is designed to postpone action. Congress, however, knows—and has known for a decade—that the Wagner Law has defects and needs amendment. But the concerted action of the labor unions always blocks corrective legislation.

Now that it appears there is some public indignation, the strategy of the labor side is to urge further investigations but, of course, no action. It will be interesting to see whether a majority of the Senate can reflect the public will today or whether further abuses will have to occur before the senators will wake up to the fact that the voters want them to act in the interest of all the people.

(Reproduction Rights Reserved)

GRANGE NEWS

Lake Katrine, May 13—A very impressive program was given at the regular meeting of the Grange on the evening of May 5, at the hall, when the investiture ceremony of the new Troop 80, Lake Katrine Boy Scouts, was held. It opened with entry of the Scouts, preceded by flags and followed by the troop committee — William Hookey, committee chairman; Percy Bush, Daniel Morehouse, Thomas Goodman, Harold Halwick, LeRoy Crosby, Thomas Knight, Harold Keator, Paul Stevenson and guests, Earl R. Allyn, assistant scout executive; Henry Page, district chairman; Thaddeus Musialkiewicz, the Rev. Stephen Rider of Flatbush, the Rev. James Dunnigan of Sawkill, and Worthy Master Pratt Boice.

Gorden Craig, Jr., led in the pledge of allegiance to the flag and all joined in a verse of America, led by Mrs. Ralph Halbert, of Kingston. The invocation was by the Rev. Mr. Rider, followed by presentation of the charter and certificates by Henry Page and investiture of Scoutmaster Paul Stevenson by T. Musialkiewicz.

There was a candle lighting ceremony by the troop and a talk on "Scouting" by Earl R. Allyn. Pins were given to the mothers of the Scouts by Scoutmaster Stevenson to be pinned on the boys. The Scouts in turn presented pins to the mothers, thereby investing them with some responsibility in this very worthwhile organization. The new scouts are: Teddy Pfeiffer, James Pfeiffer, Ralph Bogart, Eugene Langon, Lester Langon, Joseph Staccio, Kenneth Roosa, Frances Young, Philip Van Etten, Floyd Halwick, Harold Halwick, George Fuhrmann, Stephen Sahler. After presentation of flags to the scoutmaster by William Hookey, Worthy Master Pratt Boice, in a few words, extended congratulations to the committee and scouts. He expressed pleasure that the Grange was sponsoring this troop. Moving pictures, "Winter Camping," were given by Earl R. Allyn and the benediction was offered by the Rev. James Dunnigan. All adjourned to the dining hall where coffee and sandwiches were served.

The next meeting of the Grange will be held on Monday, May 20. At this time a contest on the making of molasses cookies will be held, open to both men and women. They will be judged by Miss Bertha Snyder and a friend from Mt. Marion. Prizes will be presented by Mrs. Pratt Boice, chairman of the service and hospitality committee.

Twenty and Ten Years Ago

May 14, 1926—Dr. Walter DuBois Hasbrouck, well known physician of O'Neil street, died.

Fifth annual concert of city grade schools held in high school auditorium.

Rotary and Kiwanis Clubs held joint "Ladies' Night" at the Lake Katrine Grange Hall.

Kee Waddin Inn on South Ashokan Boulevard destroyed by fire.

May 14, 1936—Attorney John B. Sterley appointed a member of the Board of Police Commissioners.

Gilbert Richter elected president of the Kingston Hi-Y Club.

Dr. Lester E. Sanford and Miss Elizabeth M. Groves married in Hawley, Pa.

Announced that 40,300 candle-power would be added to the city's street lighting system on June 1, under a new contract between the city and the Central Hudson Gas & Electric Corp.

The king salmon has been known to weigh as much as 100 pounds.

NO HANDICAP—Lt. D. S. Lyons (left), USN, Andersonburg, Pa., shows his artificial leg to an unidentified officer after convincing his superiors he still could fly a Navy plane. He lost his leg at Pearl Harbor.

What Congress Is Doing Today

(By The Associated Press)

Senate—Takes up house amendments to stop-gap draft extension bill, then resumes debate on strike control legislation.

National Defense Committee probes sale of surplus trucks by War Assets Administration.

Military Committee studies pay increase bills.

Agriculture Committee considers use of wartime alcohol plants for farm surplus disposal.

House — Resumes controversy over power projects in Interior Department appropriation bill.

Banking Committee begins hearings on British loan legislation amid rumbling of jurisdictional battle.

Experiments with baby chicks indicate that their eyes are impaired from prolonged exposure to ultra-violet light.

New Jurisdiction For Juvenile Court

Trenton, N. J., May 14 (AP)—New legislation increasing the legal age of juveniles from 16 to 18 years gives to juvenile and domestic relations courts exclusive jurisdiction over juveniles charged with violations of the motor vehicle laws, Attorney General Walter D. Van Riper said today.

Van Riper said Chapter 77 of the laws of 1946 takes from police recorders all authority over juvenile offenders and permits juvenile court judges to waive heretofore mandatory penalties, including a 30-day sentence for second offenders in drunken driving cases.

There are now 3,200 motor vehicle violation cases pending against minors under 18, Van Riper said.

The attorney general's ruling was made at the request of Motor Vehicle Commissioner Arthur W. Magee.

The modern quince is a product of Persia.

Flashes of Life Sketched in Brief

Adopted Father

Kansas City, May 14 (AP)—Don Turnbull, secretary of the International Baby Chick Association, is worried about an air trip to Warsaw, Poland—a flight on which he will "chaperone" 55,000 hen eggs.

A rough landing could cause quite an omelet, and a costly one, too. Each of the eggs, consigned to Poland for incubation by the United Nations Relief Administration, is worth from fifty cents to $1.

Permission

Los Angeles, May 14 (AP)—A bailiff rapped for order in municipal court and a surprised judge looked down from his bench to see a 15-months-old boy mimicking the action by pounding on a playpen.

"What's this?" asked Judge Leo Aggeler.

"My son, Alan," replied Mrs. Jerene Cline from the jury box. "I asked to be excused when I couldn't get anyone to care for him. When that failed, I brought him with me."

Mrs. Cline—and Alan—were excused.

Paddy Wagon Call

Chicago, May 14 (AP)—Whether a man must aid police in the arrest of a friend was a question before Judge J. M. Braude in women's court.

Matthew Bolsega, 31, was accused by Policeman Nicholas Roder of refusing to summon a patrol wagon while he was arresting the wife of a friend of Bolsega.

Judge Braude said he was stumped on an immediate decision and continued a charge of disorderly conduct against Bolsega until May 22.

Still No. 1

Chicago, May 14 (AP)—There were a variety of prizes offered for the winners in the Illinois Institute of Technology 1946 Alumni Fund campaign.

They included choice wines, sundry antiques, sugar, butter, gold toothpicks and nylons. But Miss Madeline Dent and Miss Irene Hirons didn't hesitate in making their choice when they were announced as winners. They selected nylons.

In 1939 this country imported 6,225 tons of vegetable ivory from South America to be used in button making.

HOOVER REPORTS TO PRESIDENT ON TRIP

Former President Herbert Hoover (center), delivers a report on his round-the-world food survey trip to President Truman at the White House. Secretary of Agriculture Clinton P. Anderson is at the right. (AP Wirephoto).

Strike Ballots Are Ready to Be Passed To Railroad Men

Chicago, May 14 (AP) — Strike ballots were ready for distribution today to more than 1,100,000 members of 15 non-operating railroad brotherhoods who are seeking a wage increase to supplement a pay raise granted last March.

The strike poll by the shop craft workers, telegraphers, clerks, yard hands and similar workers included in the membership of the 15 unions will be completed by June 20.

However, this does not mean a strike will become effective immediately as the poll is considered another move in the procedure of negotiating railroad wage boosts. The Railway Labor Act requires a 30-day "cooling off" period after a walkout is authorized before it may be put into effect. During the 30-day period the President is empowered to name a fact-finding board to investigate the dispute and make recommendations for settlement.

After an arbitration board awarded the workers a raise of 16 cents an hour, the unions filed notice for an additional hike of 14 cents, the difference between the board's award and the union's original demand of 30 cents. The board's award had been termed "wholly inadequate" by union leaders.

The immediate strike threat facing the nation's railroads is a scheduled walkout Saturday of 280,000 members of two operating brotherhoods, locomotive engineers and trainmen. The unions rejected a fact finding committee's recommendations of a 16 cents an hour pay boost. They had asked for increases of $2.50 a day.

Eight M.J.M. Pupils Have Poems Accepted

Eight pupil poets of the Myron J. Michael School have had their poems accepted for publication in the "Annual Anthology of High School Poetry" published by the National High School Poetry Association. Altogether about 60 students submitted poetry from the school.

The eight successful young poets and titles of their poems are Dorothy Wooll, Ballerina of the Flames (won honorable mention as well as publication); Mary Ann Koenig, Sweet Music; Janet Rose, Stage Fright; Marilyn Meyer, The Brook; Dolores Palmatier, A Summer Night; Libby Warshaw, Advice; Virgil Crisman, Silence; Charlotte Bradford, April.

Although the association was formed in 1937 this is the first year that Kingston pupils have entered copy for the anthology. The poems were written as assignments in the English classes of Mrs. Ida K. Sherman and Mrs. John DeWitt.

Commendation from the association marked the work of the Kingston students as "exceedingly promising."

In addition to the national publication two other students had poems published in the Pupil Number of the New York State Teachers' Magazine: Frances Beck for Homework and Harry Gilman for Dawn.

Foreign Trade Week

Albany, N. Y., May 14 (AP)—Governor Dewey has proclaimed the week of May 19-25 as "Foreign Trade Week" to call attention to "the importance of international trade and its impact upon the business and social life of the country."

ADVERTISEMENT

COOKED A FINE DINNER; THEN THREW IT TO DOG

One lady recently stated that she used to throw her own dinner to the dog most of the time. It made her sick just to look at anything to eat. She was swollen with gas, full of bloat, had headaches, felt worn out and was badly constipated. Finally she got ERB-HELP and says she now eats everything in sight and digests it perfectly. Bowels are regular and normal. She is enjoying life once more and feels like "some other woman" since taking this New Compound.

ERB-HELP contains 12 Great Herbs; they cleanse bowels, clear gas from stomach, act on sluggish liver and kidneys. Miserable people soon feel different all over. So don't go on suffering! Get ERB-HELP. Sold by All Drug Stores here in Kingston.

Traffic Death Toll In State Increases

Albany, N. Y., May 14 (AP)—New York state's traffic death toll reached 158 in February, compared with 140 for the same month in pre-war 1941 and 85 in February last year, the motor vehicle commissioner reported today.

Clifford J. Fletcher said 7,474 persons were injured in February accidents, compared with 5,865 in February, 1941, and 5,088 in February, 1945.

Redeployment

(By The Associated Press)

Three transports are scheduled to arrive today at New York with 5,918 service personnel, while six ships, carrying 217 troops, are expected at San Francisco and Seattle, Wash.

Ships and units arriving:

At New York

Miscellaneous personnel on following vessels: Admiral Hugh Rodman from Okinawa, 4,703; Lewiston Victory from Le Havre, 649; Colby Victory from Southampton, 566.

At Seattle

U.S.S. Gear from Kodiak, 14 Navy.

At San Francisco

Miscellaneous on following: Chelsea from Pearl Harbor, 52 Navy; Malabar from Samar, 21 Navy; Hyades from Tokyo, 11 Navy; Princeton Victory from Shanghai, four Army; Diphda from Tinian, 115 Navy.

HOME BUREAU

Lomontville Meeting

The Lomontville Home Bureau will meet Thursday, 1:30 o'clock in the home of Mrs. Ray LeFevre. This is the summary meeting. Plans will be made for the picnic to be held in June. Members are requested to bring needle, pins, thimble, etc., to help piece blocks for the quilt the unit is making.

Lutheran Convention Is Slated in Pennsylvania

Stroudsburg, Pa., May 14 (AP)—The 199th convention of Evangelical Lutheran Ministerium of Pennsylvania and adjacent states opens here today with approximately 700 delegates from 600 churches in attendance.

First business sessions will be held at nearby Buck Hill Falls tonight after services are presented here by Dr. E. E. Fisher, Philadelphia, who is president of the Pennsylvania Ministerium.

H. E., A. C. Patmore Cases Are Settled Before Trial Here

Negligence actions brought by Hester E., and Arthur C. Patmore of Kingston against Saul Liebergot which had been noted for trial in Supreme Court Monday were settled. William A. Kaercher for plaintiff and Reginald V. Spell was attorney of record for defendant.

When the Patmore actions were settled a jury was taken in another negligence action brought by Bertha Peckerman against The Mohican Company. This action was previously tried and resulted in a disagreement. It grows out of an alleged sale of bad fish. Cashin & Ewig are attorneys for plaintiff and Reginald V. Spell for defendant. Counsel for defendant from Newburgh who had been engaged in the Patmore actions asked for a postponement after selection of the jury in order to prepare for trial today. A recess was taken until 10 o'clock this morning.

Two other actions were announced settled. They were No. 50, Prudential Insurance Company of American against Frank Schonger and another, an action to rescind policy of insurance. A. J. Cook for plaintiff and Charles de la Vergne for defendant and No. 32, Chester Coddington against Louis I. Pokrass, an action on contract. Peter H. Harp for plaintiff and Albert C. Drucker for defendant.

State Aid Will Cease For Planning July 1

Albany, N. Y., May 14 (AP) — Applications by municipalities for state aid in planning construction will be halted July 1, John E. Burton, chairman of the State Postwar Public Works Planning Commission, announced today.

"The time for construction is approaching and a large number of projects remain to be processed," he said in explaining the action.

The commission, on application of localities, has granted up to 50 per cent of the cost of preparing plans for approved building projects. In the past three years, the commission has endorsed 3,141 projects and allocated about $5,000,000 toward the planning costs for an estimated $270,000,000 of construction.

Deaths Last Night

(By The Associated Press)

Earl V. Kesinger

Chicago—Earl V. Kesinger, 50, vice president of the Natural Gas Pipe Line Company of America and of the Texoma Natural Gas Company.

BARBER SHOP MOVES TO SIDEWALK

After using his daily ration of electricity, curtailed by the soft coal tieup, Barber Dewey Boney moved his chair into the sunlight outside of his Suffolk, Va., shop and continued his tonsorial business. The customer getting a sunbath with what appears to be a silent haircut is L. W. Hall. (AP Wirephoto).

Watrous Store Is Blind Sale Locale

Church Groups to Run Enterprise May 21-27

The L. B. Watrous electric store 9 Main street, will be the location of the Kingston sale for the blind from May 21 through 27.

This sale, sponsored by the Lions Club, is under the direction of Mrs. Harris Brown, general chairman, and Miss Margaret D. W. Treadwell, treasurer.

Committees from the churches of Kingston will serve for given periods. These committees, together with their chairman and times of service, will be announced at a later date.

Leather goods, including wallets, ladies' and men's belts, and change purses, by William Lyon, a blind resident of Kingston, will be featured at the sale.

Editor Dies

Oil City, Pa., May 14 (AP)—Paul M. Young, 58, managing editor of the Oil City Derrick for the past 13 years, died yesterday after several months' illness. He had worked for nearly a dozen newspapers the past 30 years. Young was born at Port Jervis, N. Y., and received his public school education in New Castle, Sharon, and Sayre, Pa.

Price of Eggs Goes Up In New York City Area

New York, May 14 (AP)—Leo F. Gentner, regional O.P.A. administrator, announced yesterday an increase of one to two cents per dozen in the retail price of eggs in New York city and Nassau and Westchester counties effective Thursday.

The boost, Gentner said, resulted from an increase of one-half to one and one-half cents per dozen in consumer grade eggs granted jobs and wholesalers in this area by the central O.P.A. last Friday.

He said the price adjustment to jobbers and wholesalers was allowed to cover "excessive candling and delivery costs in the large metropolitan area."

ADVERTISEMENT

PILES Hurt Like Sin! But Now I Grin

Thousands change groans to grins. Use a real *doctors'* formula for distress of piles; sent druggists by noted Thornton & Minor Clinic. Surprising QUICK palliative relief of pain, itch, soreness. Helps soften hard parts; tends to shrink swelling. Use *doctors'* way today. Get tube Thornton & Minor's Rectal Ointment or Thornton & Minor Rectal Suppositories. Follow label directions. If not delighted, low cost will be refunded on request.

At all good drug stores everywhere—in Kingston at Whelan Drug

made by the Men who grow their own grapes

GUILD CALIFORNIA WINE

Wine Growers Guild is an agricultural association of five non-profit, cooperative wineries belonging to over 300 California wine-grape growers. Guild Cellars are located in the choice California wine districts of Lodi, Woodbridge, Sanger, Cucamonga, St. Helena.

FROM THE CELLARS OF WINE GROWERS GUILD • LODI, CALIFORNIA

GRAND UNION SUPER MARKETS

FRESH LIVE CHICKEN LOBSTERS

FROM COLD NORTH ATLANTIC WATERS lb. 53¢

YOU GET MORE FOR YOUR MONEY AT GRAND UNION!

POISON IVY?

QUICK LASTING RELIEF! at Leading Druggists

Simply Paint it on!

DERMA-DYNE 50¢

How to Get $1,000!

A NEW THRIFT PLAN . . . .

Weekly Installment Shares

. . . will bring you $1,000 in 8 years and 4 months thru an investment of $2.00 a week at the present rate of dividends.

Weekly Payments of 50c

. . . can be arranged that will bring you $250.00 at maturity value. Weekly payments in any amounts are available.

You Can Start Today

. . . on this weekly savings plan. Remember —"it's not what you earn, but what you save that counts!"

For Complete Information

. . . call at our office today and we will gladly explain the details, without obligation.

The Savings and Loan Association of Kingston

267 Wall St. Incorporated 1892 Kingston, N. Y. Phone 4320

PENNEY'S BIG BARGAINS

WEDNESDAY, 10 A. M. SHARP

LAST CALL

Our Finest Quality

Ladies' Suits 15.00

All wool plain, checks and stripes. Broken sizes 9-44; reduced .....

OTHERS AT 10.00

COMPLETE LINE

LADIES' DICKEYS 66c

Fancy or tailored white and pastel. Reduced .....

Others 1.88

AN OUTSTANDING VALUE!

LADIES' BLACK PATENT SHOES 2.77

Beautiful styles; sizes 5½ to 7. Reduced .....

OUT THEY GO!

REGARDLESS OF FORMER RETAIL PRICES

Ladies' Skirts 2.88

Plains, checks, plaids and pastels. Entire stock reduced .....

Others at ..... 3.88 to 4.88

A RE[illegible] VALUE!

CHILDR[illegible] BLOU[illegible]S 77c

Sizes 1 to 12; reduced ....

Others 2.17

AN EXC[illegible] BARGAIN!

Girls' S[illegible]irts 1.37

Assorted plains and checks; broken sizes.

Others to 5.88

A REAL BUY!

GIRLS' WOOL JACKETS 3.88

Plains or checks; sizes 7 to 14; reduced .....

Others .....4.88 and 5.88

OUR BETTER QUALITY

Girls' Dresses 1.17

Over 200 to choose from; prints and plains. Reduced .....

Others 2.87

Housing Group Is Complaining on Materials Misuse

Authorities Charge That There is Too Much Non-Residential Building

By STERLING F. GREEN

Washington, May 14 (AP)—The Emergency Home Building Bill finally reached the White House today, but to the tune of complaints from housing authorities about the amount of non-residential construction being permitted by C.P.A.

Despite the partial freeze of industrial and commercial building seven weeks ago, the National Housing Agency contends such activity is being approved by the Civilian Production Administration at a rate which threatens a serious drain on materials needed for new homes.

Housing Expediter Wilson W. Wyatt has made quiet but insistent representations to C.P.A., officials of both agencies revealed privately asking that the agency tighten its reins on field men over the country who rule on the "essentiality" of store, factory and other non-housing projects.

A C.P.A. spokesman, acknowledging that the volume of approvals is embarrassingly large, said C.P.A. will order its field offices to cut down.

About $605,000,000 worth of non-housing construction was approved as essential in the first four weeks of the freeze, the C.P.A. spokesman revealed, as against $67,000,000 worth denied. The total of approveals included plant equipment, which is not strictly construction.

These figures covered operations only up to April 25, however, and N.H.A. officials voiced doubt that it reflected the recent rate of non-housing approvals.

C.P.A. officials, on the other hand, said it might become necessary to screen F.H.A.'s approvals of new dwelling construction more closely, in order to conserve materials for factory construction and other projects essential to reconversion. F.H.A. passes on housing applications as C.P.A. does upon non-residential projects.

The long-deadlocked home-building measure, carrying $400,000,000 in subsidies for building supply companies to spur their output, sped through the house yesterday by a 298 to 71 rollcall, then romped through the senate by voice vote on its way to President Truman's desk.

Wyatt hailed it as providing "some of the basic tools" needed to meet the goal of 2,700,000 homes in two years. Previously he estimated that 3,000 homes a day were being lost by congress' two month delay.

Industry men already are enroute to Washington to consult with N.H.A. on means of applying the "premium payment" subsidies, Wyatt said. Among those invited are: Brick, soil pipe, roofing, plywood, pig iron, and paper liner manufacturers.

Airport Plan Fades Under Terms Set Forth in Measure

Continued from Page One

said, the smaller cities will not be able to assume the financial responsibility for a modern airport.

The revised measure proposes that military authorities be consulted on locations so that fields will be built at sites suitable for national defense as well as civilian purposes. The bill says nothing about War Department financial assistance for any of the proposed airports.

UPSET STOMACH

"Pepto-Bismol is good for that"

Never upset an upset stomach with overdoses of antacids or harsh physics. Be gentle with it. *Take soothing* PEPTO-BISMOL. Not a laxative. Not an antacid. It calms and soothes your upset stomach. Pleasant to the taste—children love it. *Ask your druggist for* PEPTO-BISMOL *when your stomach is upset.*

A NORWICH PRODUCT

Mayor Opens 40 and 8 Carnival

As a crowd eagerly awaited entrance to the Penn Premier Shows at Pan Am field, Albany avenue extension, Monday night, Mayor William F. Edelmuth cut the ribbon on the front gate, amid appropriate ceremonies including musical selection by the Port Ewen Fife and Drum Corps. The carnival, sponsored by Ulster County Voiture, 40 and 8 of the American Legion, is here for the week. From left are Lloyd D. Serfass, South Pacific marine veteran, owner of the show; Lester Wolff, Mayor Edelmuth, John Sauer, Gilbert Alexander, Dr. Joseph Rosenberg, Glenn Teetsel, Stanley Dempsey, Louis Tuderoff, Thomas Bohan, John Waterman and Ulster County Sheriff George Smith.

Allies Will Burn Nazi Literature

Order Will Be Published May 20; Designed to Erase Ideas

Berlin, May 14 (AP)—A purge of German Fascist and militarist literature, criticizing in some Allied quarters as "akin to the Nazi book burnings," has been ordered by the four-Power Allied Control Council.

Destruction of Nazi and German military memorials of World War 1 and 2 also was directed by the council, in orders approved by the coordinating committee. Many monuments already have been razed.

"The Americans agreed to the principle of banning books glorifying Nazi theories and German military tradition," said Miss Vivian Cox, assistant to the deputy director of the American Armed Forces Division, in discussing the order last night.

She added that the Americans "fought this order at the start on the argument that if people wanted to retain banned books they would find places to hide them. So we insisted either on a law naming specifically the material to be destroyed or to leave all decisions to the discretion of zone commanders. The latter was agreed upon."

An American public relations officer, announcing that the order on literature would be published May 20, disclosed some of its details in advance.

He said it provides for a purge "to eradicate in all forms Fascist, militarist and anti-democratic ideas in Germany through confiscation and destruction of Nazi literature and other media of propaganda.

Miss Cox said private libraries were excluded."

"Textbooks, magazines, newspaper files and films containing Nazi racial theories and other propaganda, as well as instructions, maps and diagrams used for military training of troops are included in the list of material to be surrendered for destruction," the public relations officer said the order would stipulate.

The order, reportedly sponsored by the French and hotly debated by the coordinating committee, comes just 13 years after students in Berlin, Frankfurt, Munich, Breslau and other German cities made public bonfires of books, pamphlets and other literature which they said exemplified "the un-German spirit."

Hunger Striker Near Death

Belfast, May 14 (AP)—David Fleming, a former leader of the outlawed Irish Republican Army, was reported near death today in Belfast prison, where he embarked on a hunger strike 52 days ago. Harriman said Fleming's purpose was to try to obtain improved conditions for 76 fellow I.R.A. members imprisoned in Belfast, 43 in Eire and 47 in England.

Sardine Fishermen Test Sonar for Their Use

San Francisco, May 14 (AP)—The sonar-equipped Pearl Harbor was out at sea today trying once again to pick up sounds made by submerged sardines.

The crew is handicapped, however. It doesn't know what a submerged sardine sounds like.

The purse seiner Pearl Harbor with its sonar apparatus, used during the war for detecting submarines, was chartered for experimental work by the San Francisco Sardine Association.

If sardines can be detected by sonar, fishing can go on an around-the-clock schedule.

Under present conditions sardine fisherman can operate profitably only in the dark of the moon, hoping to pick up phosphorescent trails.

In three weeks of experimental work at sea, the crew hasn't learned how submerged sardines sound, but they have learned this:

A school of squid makes low, fuzzy sounds.

Local Famine Unit Will Seek Cash

Continued from Page One

organizations and prominent individuals will be contacted for contributions to the campaign fund.

No Quota Is Set

No quota in either cash collections or food volume has been set for the city, Mr. Rignall said. The campaign will be conducted on a continuous basis until national headquarters requests that it be terminated. Such a possibility is not anticipated for several weeks.

The food collection drive will be concentrated in the public schools, Mr. Rignall said. All city schools have been set as food collection centers. The city's school children will serve as the collecting agents.

National headquarters has not specified the need for any particular type of food as yet, Mr. Rignall intimated. For the time being all types of canned foods will be accepted, he said.

Members of the Emergency Food Committee are Mr. Rignall, chairman; William O'Reilly, Burt Tandy, the Rev. Robert T. Shellenberger, Harold V. Clayton, treasurer; Miss Everice Parsons, Miss Sadie Gregory and Sigmund Rudisch.

Russia for Arabs

London, May 14 (AP)—A Reuters dispatch from Damascus said today that the Soviet minister to Syria was reported to have told Syrian officials that Russia had decided to back the Arab cause if the Arab League brought the Palestine problem before the United Nations. The league has objected strenuously to recommendations by a British-American inquiry committee that 100,000 Jews be admitted to Palestine.

Spitzer Becomes Service Officer For Ellenville

Harold J. Spitzer of Ellenville, recently appointed field officer for the Ulster County Veterans Service Agency, has assumed the duties of the Ellenville office formerly held by Herbert E. Van Keuren who has arranged to study law. Mr. Spitzer is a graduate of Ellenville High School, class of 1943. He served overseas in action with the 100th Infantry Division and with the 36th (Texas National Guard) Infantry Division. At the conclusion of combat, he was assigned to the 2nd Military Government Battalion until discharged several months ago.

While in the 36th Division, Mr. Spitzer worked in the personnel section where his duties particularly fitted him for his present position with the service agency. He is married and has one son, Gene, and resides at 12 Elm street, Ellenville. He is a member of both Edgar S. Taylor Post, Veterans of Foreign Wars and Cook-Taylor Post, American Legion, also Clayton's Band of Ellenville.

Office Hours

Mr. Spitzer will be at the offices of the Veterans Service Agency in the Wayside Inn building, Ellenville, throughout each week, from 9 a. m. until 5 p. m., except holidays, Tuesdays and Saturday afternoons, to provide assistance to veterans of both World Wars and their dependents. The office will be open Tuesday evenings to help veterans working in the day time. Services of all nature are provided by the agency not only for veterans of the wars of the United States but also those of peace time service as well.

The office is a branch office of the Ulster County Veterans Service Agency which is a part of the New York State Division of Veterans Affairs set up by Governor Dewey under the direction of Edward J. Neary to actually provide for veterans, the services they had been promised at the beginning of the last war. Harry R. Karnaghan of Kingston, director in Ulster county invites all veterans and their dependents residing in southern Ulster county to avail themselves of the services of the Ellenville office.

Postponement Is Given

Bad Nauheim, May 13 (Delayed) (AP)—P.F.C. William B. Norris of Mulga, Ala., today won a 15-day postponement of his court martial on charges of mistreating soldiers in a United States Army guardhouse in Lichfield, England. It was the third successive postponement granted in the cases of six officers and eight enlisted men still facing trial in the Lichfield case, which began five months ago in England. Col. James A. Kilian of Highland Park, Ill., will be the next defendant to be tried. His case is slated to open Thursday.

NEW NAVY UNIFORMS—WAVE Carol Flanagan of Detroit looks over new uniforms for Navy enlisted men being tested at the U. S. Naval Training Center, Great Lakes, Ill. Y2/C Hugh Dorcy (right) of Detroit and S1/C William B. Southerland of Adel, Ia., the latter wearing the new grey working uniform, are the models.

Malady in Texas Hits Panhandle

Amarillo Has Death; Insanitary Conditions Are Blamed

Corpus Christi, Texas, May 14 (AP)—Three hundred Texas State Guardsmen mobilized here today on a voluntary basis to block roads and keep non-resident children and youths out of the city and Neuces county, while Texas' polio-like sickness leaped nearly 500 miles from south Texas to the panhandle to strike three more victims, one fatally.

Rockport, 30 miles from Corpus Christi along the Gulf of Mexico, also declared a quarantine, as did Kleberg county, which is a part of the gigantic King ranch. Kleberg and Nueces counties adjoin.

San Antonio, where the illness first reached epidemic proportions, had not ordered a quarantine but public gatherings were banned and amusement places closed.

The many, sprawling military installations in and near San Antonio closed theatres and chapels and halted social gatherings as did the Corpus Christi naval air station.

Figures Are Revised

San Antonio revised its figures on the number of cases to 12, including three deaths. Amarillo reported one death. Two border victims one in "poor condition," were brought to Dallas. Corpus Christi's victim roster listed five.

In Kleberg county and Rockport, no cases were reported but strong measures were taken because both localities are near San Antonio and Corpus Christi.

Adj. Gen. Arthur B. Knickerbocker of the Texas State Guard refused to mobilize the guard officially but said members could volunteer as private citizens.

Corpus Christi and San Antonio began extensive clean-up programs after Dr. George W. Cox, state health officer, said the malady "very likely" could be blamed on insanitary conditions. Sanitary measures included widespread use of DDT and draining of mosquito-breeding places.

A physio-therapist from the National Foundation for Infantile Paralysis, Inc., New York city, was on the way to San Antonio and two workers from the Gonzales (Texas) Warm Springs Foundation had joined 14 state health department workers there. Two state employes were sent to Corpus Christi.

Barbers to Meet

There will be an important meeting of all journeyman barbers of the city at Nick's Barber Shop, Greenkill avenue, Wednesday evening at 8 o'clock.

PORT EWEN

Port Ewen, May 14—The Dorcas Society will meet this evening at 8 o'clock in the Reformed Church hall.

Mr. and Mrs. H. Galitzky, daughter, Shirley, and son, Ben, and his fiancee, were week-end guests of Mr. and Mrs. Ellis.

Mrs. Arthur Fowler and daughter, Shirley, have returned home from Bay Shore. Miss Fowler is convalescing from her recent illness and will remain home for a week.

Miss Joan Rose spent the past week with her mother, Mrs. Amelia Rose. She has accepted a position as medical secretary in St. Anthony's Hospital, St. Petersburg, Fla.

The Ever Ready Club met last evening at the home of Mrs. John G. Reynolds.

A class of five received their first holy communion at the 8 o'clock Mass Sunday morning at the Church of the Presentation. Those instructed by the Presentation Sisters of St. Mary's Church, Kingston, and the Rev. Michael J. Curley, C.Ss.R., were: Margaret Van Loan, Carol Ann Linn, Irene Lutz, Charles Council and Charles Hertica.

The Presentation Women's Club will meet tomorrow evening at 8 o'clock in the parish hall. The hostesses for the evening are Miss Alice Mercier and Mrs. Alice Fitzgerald. Refreshment committee, Mrs. Alice Fitzgerald, Miss Mary Flynn, Miss Mary Grimes and Miss Elizabeth Gibbons.

The Ralph Atkins family has moved into the residence of the late Peter Atkins on Broadway.

Kenneth Beesmer of Union College spent the week-end with his parents, Mr. and Mrs. Floyd Beesmer. He had as his guest his roommate, Harold Larkin of Poughkeepsie.

Troop 26, Boy Scouts, will meet this evening at 7:15 o'clock in the Scout room in the Reformed Church.

Troop 51, Girl Scouts, will meet tomorrow afternoon at 3:45 in the Scout room.

The Men's Community Club softball team will practice this evening in Ross Park. They will play the Congregational team Thursday evening in Loughran Park, Kingston.

Troop 44, Brownies, will entertain their mothers at a Mother and Daughter Supper tomorrow evening at 6 o'clock in the Methodist Church hall.

Tucker Among Dead

Tokyo, May 14 (AP)—Fifth Air Force headquarters announced today that Lt. William H. Tucker, III, son of Mrs. Katherine A. Tucker, Sussex Hall, Dobbs Ferry, N. Y., was one of three fliers who died Thursday night when two A-26 attack planes crashed during a patrol flight. The crashes occurred when a four-plane formation en route from Atsugi airfield to Nagoya ran into bad weather.

ADVERTISEMENT

AFTER 15 YEARS FINDS CONSTIPATION RELIEF

Now Feels Like "Old Self," Thanks to Famous Cereal

Given up hope of finding lasting relief from constipation? Then read this sincere unsolicited letter:

"I suffered from constipation for 15 years. It got so bad I had to retire from business. Nothing I tried gave me much relief until I began eating Kellogg's All-Bran every day. In one month I was completely regular, and I feel as well and vigorous as I did in my twenties." William J. Anderson, R-3, Shawnee, Oklahoma.

You, too, may *never* have to take another harsh laxative for constipation due to lack of bulk in the diet, if you eat one ounce of Kellogg's ALL-BRAN *every* day, and drink plenty of water. Do this every day for ten days, and if not *completely* satisfied, send empty carton to the Kellogg Company, Battle Creek, Michigan. *You will get double your money back!* ALL-BRAN is not a purgative. It's a wholesome cereal providing gentle bulk helpful to normal laxation. Eat it as a cereal or in muffins every day.

Get ALL-BRAN at your grocer's. Made by Kellogg's of Battle Creek and Omaha.

HOSPITAL INSURANCE

FOR MEN - WOMEN - CHILDREN

MATERNITY BENEFITS

120 DAYS — WORLD WIDE — FAMILY GROUP

Liberal Protection — Low in Cost

Walter Donnaruma Agency

261 FAIR STREET — PHONES 4444 - 1050

NAME ..... AGE .....

ADDRESS ..... OCCUPATION .....

CLIP AND MAIL THIS COUPON

Again at RUDOLPH'S Portable Phonographs

IMMEDIATE DELIVERY!

Yes . . . They're back at Rudolph's for immediate delivery. Famous Portable Phonographs that are so outstanding for quality and performance. Many features designed for better, longer service. Hurry in for yours tomorrow!

25.80

Two Tube Amplifier PHONOGRAPHS — 31.95

Three Tube Amplifier PHONOGRAPHS — 48.66

Convenient Payments

2 STORES IN 28 COMMUNITIES

RUDOLPH'S

DEPENDABLE JEWELERS SINCE 1906

309 Wall St.

Everything looks bright with BETTER SIGHT

Poor vision often causes that tired, "blue" feeling. Better see our registered optometrist now!

CONVENIENT TERMS

RUDOLPH'S

NO APPOINTMENT NECESSARY

Irving Adner, Registered Optometrist

309 WALL STREET

UNIVERSAL TRAINING FOR NATIONAL SECURITY

THE AMERICAN LEGION PLAN

BEST FOR THE YOUNG MAN-BEST FOR THE NATION

AN AMERICAN PLAN...

- CIVILIAN ADMINISTRATION — A civilian commission to plan and administer the program.
- UPON GRADUATION FROM HIGH SCHOOL — Or at the age of 18, whichever is later, but in all cases before the age of 20, every young man will take twelve (12) months, or equivalent, of military training.
- CHOICE OF SERVICE — Trainee will be permitted to select, within set quotas, the branch of service he desires.
- SHORT BASIC TRAINING — The period of basic training is four months, in summer months, after which time trainee may choose one of the following courses of advanced training.
- ARMY SPECIALIST SCHOOLS — The qualified trainee may receive advanced specialist or technical training in the armed services.
- SPECIAL SCHOOLS — Qualified Trainees may take advanced training in special schools of industry.
- SCIENCES AND PROFESSIONS — Scientific and professional subjects will be offered in special schools and colleges.
- ON THE JOB INDUSTRIAL TRAINING — Will be provided in subjects or occupations relative to National Defense.
- COLLEGE AND ROTC — Trainee may enter colleges or universities and complete his training in ROTC.
- HOMETOWN NATIONAL GUARD — He may return home and complete the equivalent of eight (8) months training in the National Guard or Organized Reserve.
- ENLIST — The trainee may enlist in the regular Army, Navy, Marine Corp or Air Forces.
- EXTEND TRAINEE PERIOD — Trainee may remain with the Armed Forces and complete eight (8) months training.

A Superior Plan-A Logical Plan

1. Entire program under civilian administration.
2. Civilian conduct regulations.
3. Short basic training.
4. Home ties not broken.
5. The American principle of choice.
6. No interference with education.
7. Provides for scientific and professional training.
8. Valuable vocational training.
9. Will provide an armed force in-being.
10. Costs less than any other plan.

WRITE YOUR CONGRESSMAN TODAY!

SPONSORS

DOBEL UPHOLSTERY & FURNITURE, Inc. ROSENDALE, N. Y.

PHONE: KINGSTON 7-W-2

GEO. W. NICHOLS ROSENDALE, N. Y.

ROSENDALE-TILLSON POST, No. 1219, AMERICAN LEGION

OFFICE CAT

TRADE MARK REG.

By Junius

The merchant no longer throws in a pair of free suspenders with a suit of clothes nor does he send the children a bag of candy when the father comes in once a year and pays up the grocery bill. Nor should an editor be asked to run $5 worth of free advertising because someone takes the paper. The paper is worth the price of the subscription, or should be, and it only cheapens a publication to run a lot of free stuff that in reality should be paid for at regular advertising rates.

"Myself"

I have lived with myself, and so
I want to be fit for myself to know;
I want to be able as days go by
Always to look myself straight in the eye;
I don't want to stand with the setting sun
And hate myself for the things I've done.
I want to go out with my head erect,
I want to deserve all men's respect
But here in the struggle for fame and self
I want to be able to like myself;
I don't want to look at myself and know
That I am a bluster and bluff with empty show.
I can never hide myself from me
I see what others may never see,
I never can fool myself, and so
Whatever happens, I want to be
Self-respecting and conscience-free.

With all her experience, every woman expects to do better when she marries a second time, and some do.

The Simple Truth

If a man runs after money, he's money mad; if he keeps it, he's a capitalist; if he spends it, he's a playboy; if he doesn't get it, he's a ne'er-do-well; if he doesn't try to get it, he lacks ambition; and if he accumulates it after a lifetime of work, he's a miser. So what's the use? Pass the cyanide.

A man appeared at the gate of a nudist colony, rang the bell and waited:

Voice (from inside)—What do you want?

Man—I want to join.

Voice—You can't join with that blue suit on.

Man—That isn't a blue suit, sir. I'm just cold.

Overheard on the bus:

Man—The fellow who argues with a waiter over his bill is not what is called a popular after-dinner speaker.

Doctor (urging)—And now, eat lots of fruit. And also eat the skins, they possess for they have all the virtues and vitamins. So remember that.

Man—Yes, Doctor, but my favorite fruit is cocoanut.

The lucky man is usually the one who never depends on his luck.

New Use Found for Drug

Scientists at Eire's Grangegorman Mental Hospital, in Dublin, think they may have found a new use for penicillin. Veterinarian T. J. Daly reports he is making tests on cattle of the hospital's herd with penicillin sodium in the treatment of chronic mastitis and that, thus far, results are promising. The Agricultural Department at Ballymastone is interested in the experiments.

THEY'LL DO IT EVERY TIME

(Registered U. S. Patent Office) By Jimmy Hatlo

4-H CLUB NEWS

Kyserike, May 13—The Cedar Ridge 4-H Club of Kyserike had a meeting Friday. The local leader was unable to come and Mrs. Cross, assistant leader, took over. Eight demonstrations were given by members as follows: Arthur Lapp, spicy raisin biscuits; David Neff and Wilfred Neff, muffins; Thomas Neff, muffins; John Cross and Wessel Cross, muffins; Mary Ellen Neff, molasses cookies; Roger Sheeley, cooked prunes. Each one did very well as beginners. A new member, Loretta Crose, was present. The next meeting will be at the home of Mary Sauer, May 31.

Crossword Puzzle

ACROSS

1. Top cards
5. Occupied a seat
8. Small wagon
12. Affection
13. Exist
14. Century plant
15. Afresh
16. Clean thoroughly
18. Adjective termination
19. Kindling
21. Ahead
22. Kind of parrot
24. Full of: suffix
25. Weep
26. Canoe propellers
28. French coin
30. Vine
31. Roman date
33. Russian sea
36. Fitted one inside another
38. Turpentine tree
40. Existence
41. Jewel
43. Weight
44. Sprite
46. Windflower
48. Roguish
50. Make a mistake
52. Scarce
53. Exclamation
54. Character
56. Myself
58. Decided judicially
60. Begin
62. Entreaty
63. Organ of vision
64. Outer covering
65. Transmit
66. Compass point
67. Adjusts

DOWN

1. Turkish regiment
2. Secret councils
3. Night before an event
4. Lincoln's Secretary of State
5. Hindu garment
6. Sandy
7. Looks after
8. Cavern
9. Wing
10. Moving part
11. Very small: colloq.
17. Palm leaves
20. Australian boomerang
23. Greek epic poem
25. Chief custodian
26. Languish
27. Root of the taro
29. Rowing implement
32. Short for a man's name
34. Reparation
35. Narrow road
37. Distant: prefix
39. Watchful
42. Conferences
45. Vindictive strife
47. Chief executives of cities
48. Rebuffs
49. Spoonlike implement
51. Storms
54. College campus: colloq.
55. Notion: dialectic
57. Purposes
59. Short for a girl's name
61. Crusted dish

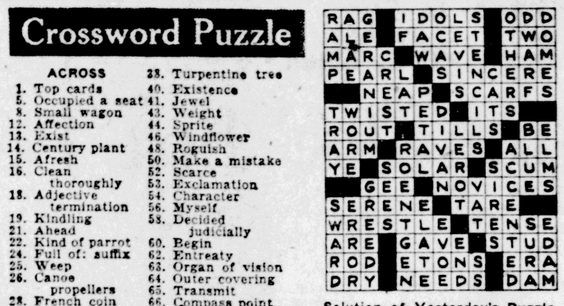

Solution of Yesterday's Puzzle

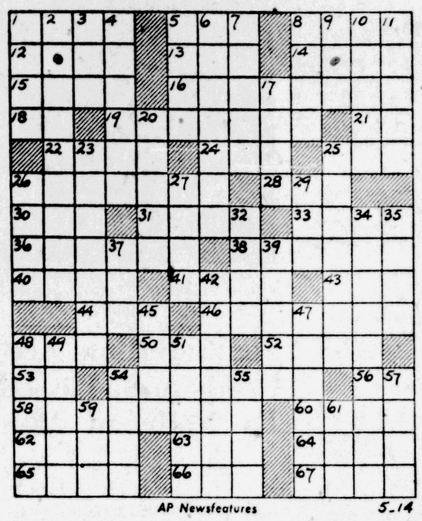

AP Newsfeatures 5-14

Race Rules Studied

South Africa will place rigid restrictions on greyhound racing, if the recommendations of the Transvaal Dog Racing Commission are adopted, to become effective next year. Chief proposals are that racing be permitted only on Tuesday evenings; that dissemination of information concerning betting on dogs be stopped; that all such forms of accumulative betting as the "double" or "treble" sections should be banned, and that there be no opportunity for off-course betting.

The T.V.A. has built refrigerated barges which are being used with success for transportation of frozen foods.

The sandal is the most ancient type of footwear.

LOCAL BUS BULLETIN

Kingston bus terminal located as follows: Trailways Bus Depot, 495 Broadway, opposite Central P.O. Tel. 744. Uptown Bus Terminal, Crown St.; Central Bus Terminal, opposite West Shore Railroad Station, phone 1374; Downtown Bus Terminal at Johnston's Drug Store, 34 East Strand.

ADIRONDACK TRANSIT LINES, INC.
Kingston-Rosendale-Tillson-Binnewater
Leaves Kingston Trailways Depot

Daily A.M.	Daily P.M.	Daily Ex Sun. & Hols. A.M.	Sun. Only P.M.	Fri Sat. P.M.	Mon. Only A.M.
2:30	12:30	....	9:30	10:00	5:15
7:10	3:00	7:00	....	.....	....
9:00	5:25	8:00	....	.....	....
....	8:00	9:40	....	.....	....
		P.M.			
....	....	12:05	....	.....	....
....	....	2:25	....	.....	....
....	....	3:35	....	.....	....
....	....	5:10	....	.....	....
....	....	6:00	....	.....	....

Service to Uptown Terminal Daily Except Sundays and Holidays.

Leaves Tillson

Daily A.M.	Daily P.M.	Daily Ex Sun. & Hols. A.M.	Sun. Only A.M.
2:46	12:10	7:05	1:09
.....	2:38	7:40	10:32
.....	5:08	9:05	....
.....	8:52	10:35	....
.....	10:35	P.M.	P.M.
.....	.....	1:05	7:00
.....	.....	3:35	....
.....	.....	4:30	....
.....	.....	6:30	....
.....	.....	...	....

Leaves Rosendale

Daily A.M.	Daily P.M.	Daily Ex Sun. & Hols. A.M.	Sun. Only A.M.
2:49	12:14	7:15	1:13
.....	2:42	7:50	10:35
.....	5:12	9:20	....
.....	8:57	10:45	....
.....	10:38	P.M.	P.M.
.....	.....	1:15	7:02
.....	.....	3:45	....
.....	.....	4:35	....
.....	.....	5:25	....
.....	.....	6:40	....

KINGSTON-FLATBUSH-GLASCO-SAUGERTIES
Leaves Kingston Trailways Bus Depot

Daily A.M.	Daily P.M.	Daily Ex Sun. & Hols. A.M.	Fri. Only P.M.
8:30	12:50	6:55	9:40
....	5:50	7:55	....
....	....	9:55	....
		P.M.	
....	....	12:10	....
....	....	3:30	....
....	....	5:00	....
....	....	5:30	....

Leaves Saugerties Depot

Daily A.M.	Daily P.M.	Daily Ex Sun. & Hols. A.M.	Fri. Only P.M.	Sat. Only P.M.
11:49	4:34	6:47	6:17	2:19
.....	7:19	7:47	10:17	....
.....	....	10:02	.....	....
		P.M.		
.....	....	12:32	....	....
.....	....	3:47	....	....
.....	....	4:32	....	....
.....	....	5:47	....	....
.....	....	6:17	....	....

ADIRONDACK TRANSIT LINES, INC.

Buses Leave Trailways Bus Depot, Kingston, for New York City

Daily A.M.	Daily P.M.	Mon. Only A.M.	Fri. Sat. Sun. P.M.
2:30	1:00	5:15	4:00
7:10	3:10	....	....
8:30	5:25	....	....
9:30	7:00	....	....
11:55	9:00	....	....
		....	....

Buses Leave Dixie Bus Depot, New York City, for Kingston

Daily A.M.	Daily P.M.	Sat. Only P.M.
8:00	2:00	1:00
9:00	4:30	....
11:30	5:45	....
.....	7:30	....
.....	9:30	....
.....	11:45	....

Kingston, Hunter, Hensonville, Windham, Grand Gorge, Stamford, Oneonta

Bus service from Kingston to Quarryville, Palenville, Haines Falls, Tannersville, Hunter, Hensonville, Windham, Grand Gorge, Stamford, Oneonta.

Buses leave Trailways Bus Depot, Kingston, daily at 8:30 A.M., 12:10 P.M., 5:45 P.M. Daily to Windham only at 3:00 P.M., 9:30 P.M. Friday only to Hunter at 7:30 P.M. Friday only to Oneonta at 9:30 P.M.

ELLENVILLE TO KINGSTON

Leaves—	Daily Ex Sun & Holidays A.M.	Daily A.M.	Daily P.M.
Ellenville	6:50	10:00	3:30
Napanoch	6:55	10:05	3:35
Wawarsing	7:00	10:10	3:40
Kerhonkson	7:05	10:15	3:45
Pataukunk Rd	7:10	10:20	3:50
Miller's Farm	7:13	10:23	3:53
Millhook Road	7:15	10:25	3:55
Accord	7:20	10:30	4:00
Kyserike Road	7:25	10:35	4:05
Kripplebush Rd	7:30	10:40	4:08
Kripplebush	7:35	....	....
Midway	7:40	10:45	4:10
Stone Ridge	7:45	10:50	4:13
Marbletown	7:50	10:55	4:15
Old Hurley	7:55	11:00	4:20
K. Crown St. Ter	8:05	11:10	4:30
King Central Ter	8:15	11:20	4:40
Trailways Ter.	8:20	11:25	4:45

KINGSTON TO ELLENVILLE

Leaves—	Daily Ex Sun & H'days A.M.	Daily P.M.	Daily Ex Sun & H'days P.M.	Daily P.M.
Trailways Tr	...	12:10	3:25	6:10
K. Cen. Ter	8:30	12:15	3:30	6:15
K. Crown St.	8:40	12:30	3:45	6:30
Old Hurley	8:50	12:40	3:55	6:40
Marbletown	8:55	12:45	4:00	6:45
Stone Ridge	9:00	12:50	4:05	6:50
Midway	9:05	12:55	4:10	6:55
Kripl'b'n Rd	9:10	1:00	4:15	6:00
Kripplebush	....	.....	4:20	6:05
Kyserike Rd	9:15	1:05	4:25	6:10
Accord	9:20	1:10	4:30	6:15
Millhook Rd	9:25	1:15	4:38	6:20
Miller's F'm	9:27	1:20	4:37	6:22
Pat'k'nk Rd	9:30	1:25	4:40	6:25
Kerhonkson	9:35	1:30	4:45	6:30
Wawarsing	9:40	1:35	4:50	6:35
Napanoch	9:45	1:40	4:55	6:40
Ellenville	9:50	1:45	5:00	6:45

HIGH FALLS TO KINGSTON

Leaves—	Daily Ex Sun & H'days A.M.	Daily A.M.	Daily Ex Sun & H'days P.M.	Daily P.M.	Sat Only P.M.
High Falls	7:30	10:40	1:30	4:25	6:45
Stone Ridge	7:40	10:50	1:40	4:30	6:55
Marbletown	7:45	10:55	1:45	4:35	7:00
Old Hurley	7:50	11:00	1:50	4:40	7:05
Kingston Crown St.	8:00	11:10	2:00	5:00	7:15
Kingston Central Ter.	8:10	11:20	2:10	5:10	7:25
Trailways Terminal	8:15	11:25	2:15	5:15	7:30

KINGSTON TO HIGH FALLS

Leaves—	Sat & Non-School Days Only A.M.	Daily A.M.	Daily P.M.	Daily Ex Sun & H'days P.M.	Daily P.M.	Sat Only P.M.
Trailways Ter.	...	...	...	3:25	...	.....
Kingston Central	8:30	9:45	12:15	3:30	5:15	.....
Kingston Crown St.	8:40	10:00	12:30	3:45	5:30	10:00
Old Hurley	8:50	10:10	12:40	3:55	5:40	10:10
Marbletown	8:55	10:15	12:45	4:00	5:45	10:15
Stone Ridge	9:00	10:20	12:50	4:05	5:50	10:20
High Falls	9:10	10:30	1:00	4:15	6:00	10:30

MOUNTAIN VIEW COACH LINES, INC.
Effective October 28, 1945

Leaves Trailways for Po'keepsie, Newburgh and New York Daily

8:35 A.M.
xr9:45 A.M.
11:30 A.M.
1:25 P.M.
3:40 P.M.
5:25 P.M.
p7:40 P.M.
s9:45 P.M.

Leaves Trailways for Saugerties, Catskill and Albany Daily

x7:30 A.M.
10:00 A.M.
12:20 P.M.
2:20 P.M.
o3:50 P.M.
4:20 P.M.
o5:05 P.M.
6:30 P.M.
*8:55 P.M.

xDaily except Sundays and Holidays.
rThis trip connects with the N.Y.C.R.R. at Po'keepsie for New York. Does not run to Newburgh.
pDaily to Newburgh only.
sSundays and Holidays only.
oRuns to Saugerties Daily except Saturdays, Sundays and Holidays.
*Trip runs to Coxsackie Daily.

NEW PALTZ TO KINGSTON (Arrow Bus Line)

Leave	Ex Sun A.M.	Ex Sun A.M.	Sun Only A.M.	Ex Sun A.M.	Ex Sun P.M.	Sat & Sun P.M.	School Days Only P.M.	Ex Sun P.M.	Sun Only P.M.	Fri Only P.M.
New Paltz.	6:05	7:00	8:05	8:55	12:10	1:10	3:26	4:20	5:00	6:10

Leave	Ex Sun A.M.	Daily A.M.	Ex Sun P.M.	Daily P.M.	Ex Sun P.M.	Daily P.M.	Fri Only P.M.
Crown St. Terminal	7:00	10:00	12:05	3:05	5:00	6:00	10:00

NEW PALTZ-POUGHKEEPSIE LINE

Leave	Ex Sun A.M.	Daily A.M.	Daily A.M.	Daily P.M.	Ex Fri & Sun P.M.	Fri Only P.M.	Ex Sun P.M.	Sun Only P.M.	Sat Only P.M.	Sun Only P.M.
New Paltz	6:40	8:20	11:10	1:15	4:45	4:30	6:00	6:50	7:00	8:20
	....	....	.....	3;20	....	....	....	....	....	....

Leave	Ex Sun A.M.	Daily A.M.	Daily P.M.	Daily P.M.	Daily P.M.	Ex Sun P.M.	Ex Sun P.M.	Sun Only P.M.	Sun Only P.M.	Sat Only P.M.
Po'keepsie	7:15	9:15	12:10	2:15	4:10	5:20	6:30	7:35	8:55	9:30

KINGSTON, ETC., TO WEST HURLEY, WOODSTOCK AND WILLOW

Leave Kingston—	Daily Ex Sun A.M.	Daily P.M.	Sat Only P.M.	School Days Only P.M.	Daily P.M.
Trailways Terminal	8:25	12:01	3:05	3:20	5:35
Kingston Central	8:50	12:15	2:50	3:25	5:30
Kingston Uptown	9:00	12:25	3:35	3:35	5:45

Above trips connect with busses and trains from New York City. Connecting carriers: Central Greyhound Lines, Adirondack Transit Lines, Mountain View Coach Lines, and West Shore Railroad.

WILLOW, LAKE HILL, BEARSVILLE, WOODSTOCK, ETC. TO KINGSTON

Leave—	Daily Ex Sun A.M.	Daily A.M.	Daily Ex Sun P.M.	Daily P.M.	Sun Only P.M.
Willow	7:40	.....	....	...	3:50
Bearsville	7:52	9:50	1:50	4:05	4:05
Woodstock	7:55	10:00	2:00	4:15	4:15
West Hurley	8:00	10:10	2:10	4:25	4:25

Above trips connect with busses and trains to New York City. Connecting carriers: Central Greyhound Lines, Adirondack Transit Lines, Mountain View Coach Lines, and West Shore Railroad.

KINGSTON, ETC., TO PINE HILL, FLEISCHMANNS, MARGARETVILLE

Leave—	Daily A.M.	Daily P.M.	Sun Only P.M.	Daily Ex Sun & Sat P.M.	Sat Only P.M.	Daily P.M.
Trailways Terminal	6:40	12:01	3:00	3:20	3:30	5:35
Kingston Central	6:45	12:15	2:50	3:25	3:50	5:30
Kingston Uptown	6:50	12:30	3:05	3:35	4:00	5:45
Shokan	7:22	12:57	3:32	4:02	4:27	6:13
Phoenicia	7:40	1:20	3:55	4:25	4:50	6:30
Shandaken	7:55	1:35	4:05	4:35	5:00	6:45
Big Indian	8:00	1:40	4:10	4:40	5:05	6:50
Pine Hill	8:10	1:45	4:15	4:45	5:10	6:55
Ar. Margaretville	8:35	2:15	4:40	5:10	5:35	7:20

Leave—	Daily Ex Sun A.M.	Daily A.M.	Daily Ex Sun A.M.	Daily P.M.	Sun Only P.M.
Margaretville	6:45	9:00	11:30	2:50	5:00
Pine Hill	7:10	9:25	11:55	3:20	5:25
Big Indian	7:15	9:30	12:00	3:25	5:30
Shandaken	7:20	9:35	12:05	3:30	5:35
Phoenicia	7:30	9:50	12:20	3:45	5:45
Shokan	7:47	10:15	12:43	4:10	6:08
Ar. Kingston Uptown	8:10	10:40	1:10	4:35	6:30

DONALD DUCK —IN BLACK AND – BLUE! (Registered U. S. Patent Office) By Walt Disney

BLONDIE DAISY IN A LATHER By CHICK YOUNG (Registered U. S. Patent Office)

THIMBLE THEATRE Starring Popeye "THE INVISIBLE MAN"

By TOM ZIMS and B. ZABOLY (Registered U. S. Patent Office)

HENRY (Registered U. S. Patent Office) By Carl Anderson

LI'L ABNER WHO DOES HE THINK HE IS? — SINATRA? By Al Capp

HIGHLAND NEWS

Highland, May 13—The baby clinic was held Wednesday afternoon at the Health Center with Mrs. C. I. Richards, public health nurse for Lloyd. Miss Minna Strohman of the town of Marlborough and Mrs. Wilbur Palmatier, Jr., did the driving. There were 24 babies examined.

The G.I.G. girls have completed their sewing for the town nurse and at their meeting Wednesday evening, with Mrs. Richard Burton and Mrs. Virgil Tompkins hostesses, began cutting out and making baby clothing for the destitute overseas. Two sewing machines were in use and much work was accomplished. Mrs. C. W. Rathgeb was a guest, as president of the Council of Church Women. Others attending were Mrs. Ethan Allen, Mrs. Kenneth Terpening, Mrs. Gordon Busch, Mrs. F. A. Schimmer, Mrs. Richard Burton, Sr., the Misses Emily Lent, Shirley Hubbard, Theodora Purdy, Darrene Busch, Mrs. Burton and Mrs. Tompkins.

Mrs. R. J. Deyo and Mrs. F. L. Vail entertained at dinner Thursday in Poughkeepsie, the Rev. and Mrs. Frederick A. Schimmer and Mr. and Mrs. A. W. Williams. Later the party visited the Roosevelt home.

William Haviland has acquired the De Uglio farm on 9-W near the Bridge Circle and is remodeling the house to occupy it soon. The farm of 10 acres has been rented. The property was once owned by the late S. N. Haight and Aaron Deyo, later known as the Perry Hitchcock place.

A vaccination clinic was held Thursday at the Health Center, when 55 were vaccinated by Health Officer Dr. Carl Meekins. The ages ran from six months to four years, with some adults. Mrs. C. I. Richards, Mrs. Frank F. Simpson, Mrs. Mary Anderson, Mrs. Jacob Schuhle and Mrs. William Russell were assiisting. Those vaccinated were urged to return next Thursday, May 16, to determine whether the vaccine took effect. Other vaccinations may be had then. This is necessary since smallpox cases have been reported this year, with 6 deaths reported.

Mrs. Thomas Holland and son, Thomas, arrived Thursday from Cleveland to visit her parents, Mr. and Mrs. Josiah Schoonmaker.

Two movies were shown Wednesday evening at the meeting of the Men's Club in the Presbyterian Church hall, "Wild Life of New York State" and one about trees. A dart baseball game followed, the team captained by LeRoy Coutant winning, 12 to 7. A feature of the game was the home run, with bases full, by Dr. V. P. Salvatore. He also scored another with men on base, so was responsible for 6 runs. The men voted to sponsor a chicken and strawberry supper on June 12, with LeRoy Coutant as chairman. Frank Farnham presided at the meeting and the hasts were Allan Hasbrouck, Arthur Judge and Philip Wendell.

At the meeting of the Mission Circle, Wednesday afternoon at the home of Mrs. A. W. Lent it was voted to hold the June meeting on the evening of June 10, when Mrs. John Mulford Hackett will be the speaker. The societies of Kingston and Marlborough will be invited to join and Mrs. Hackett will give the report of the meeting being held now in Grand Rapids, Mich. Mrs. Heston Woolsey said she had procured patterns and 30 yards of material for making up for sending to New Windsor, Md., and from there overseas for babies needs. The Dials for the year were given out. These contain the programs. Devotions were led by Mrs. Bertram Cottine.

In the absence of the program leader, Mrs. Woolsey and Mrs. Lent contributed to interest of what Presbyterian women are doing. It was voted to pay $3 toward Christian Education and the treasurer reported the quarterly payments to both Boards had been met. Tea and cakes were served with Miss Eliza Raymond pouring. Those present were Mrs. Franklin Welker, Mrs. C. W. Rathgeb, Mrs. Charles Lockwood, Mrs. Jennie Abrams, Mrs. W. D. Bond, Mrs. F. L. Vail Mrs. F. A. Vail, Mrs. F. A. Schimmer, Mrs. Nathan Williams, Mrs. Cottine, Mrs. Lester Simpson, Mrs. Heston Woolsey, Miss Raymond, Mrs. Lent.

Chapter A.P.E.O., will meet Thursday afternoon with Mrs. Fred Lewis Vail and Mrs. W. B. Taber, at the home of the former. Reports of the State convention will be given by the president, Mrs. Robert Cole and Mrs. Harold A. Lent. The convention was May 9 and 10 in Schnectady.

Natives to get Jobs

Ammah Mensah Agbokpor, African native of the Gold Coast, has been sent to Britain for two year's training as a railroad traffic inspector, Accra reports. His studies are part of the policy of the Railway Administration of the Gold Coast to prepare African officers for promotion to jobs now held by Europeans.

GRIN AND BEAR IT By Lichty

"The Russian delegates resent being accused of territorial ambitions. They ask us how about those signs our troops left around saying (name of city) city limits!"

Catholic Softball League Opens With Two Games Tonight; Chez Emile 'Triumphs,' but Loses Game on Forfeit to Capitals

Club Starts Tilt With Only Eight Players on Monday

Tonight's Game Called Off Due to Late Start of Kingston - Poughkeepsie Contest at Stadium

The Chez Emiles (formerly the Ertel Engineers) both won and lost their game with the Old Capital Motors at the municipal stadium last night. Chez Emile came out on the long end of a 10 to 2 triumph but it so happened that the winners started the ball game with only eight players and according to league rules the game must be forfeited. The win places Old Capitals in a four-way tie for first place honors of the City League.

No Game Tonight

Tonight's City League tilt scheduled between the Gov. Clinton Market and Jones Dairy has been called off due to the Kingston High School-Poughkeepsie tilt at the municipal stadium which doesn't get under way until 4 o'clock League officials decided to call off the game rather than take chances of it conflicting with the school attraction. The game will be rescheduled for next Monday evening.

With a fair crowd looking on last night, Bob Bush and Ed Allen started on the hill with Bush suffering the same fate as his Chez Emile teammates. He hurled a good four-hitter and struck out 12 batters but his stint went by the boards due to the forfeit. Ed Allen opened for the Capitals and pitched three and one-thirds innings and gave up three hits. A flock of errors ruined his attempt, however.

The Old Capitals reached Bush for a run in the first but the slim lead was nullified in the bottom half of the second when Chez Emile slapped in five runs. Another cluster of five tallies in the fourth ended the scoring. Old Capitals pushed in their second and final marker in the top half of the fourth.

Player Changes

Normar Markle, secretary of the City League, announced the following changes in the team rosters this morning: S. Sherry added to the Jayrich team; F. Domanico and Sarona have been pared from the Perry's Service Station lineup. Steltz and Kelly have been taken from the Grunenwald roster while H. Trice and B. Glaser have been added.

The box score:

Chez Emile (10)

	AB	R	H	PO	A	E
Hughes, 2b. ..	2	1	1	1	0	0
Bartroff, lf., cf.	3	1	1	1	0	0
Coughlin ss. ..	3	1	1	0	0	1
Matheus 1b. ..	1	1	1	4	0	0
Brauer, 3b.	3	0	0	1	1	0
McCardle, lf., rf.	2	1	0	0	0	0
Lindhurst, c. ..	1	1	0	10	2	0
Murdock, c., rf.	1	2	1	1	1	0
R. Bush p.	3	2	0	0	2	1
Totals	19	10	5	18	6	2

Old Capitals (2)

	AB	R	H	PO	A	E
Crosby, lf.	3	1	2	1	0	0
A. N'sbaum, 3b.	3	0	0	1	2	0
B. N'sbaum, ss.	3	0	0	1	2	0
Sagendorf, cf. .	3	0	0	0	0	0
D. Free, rf. ..	3	1	1	0	0	0
Schrowang, 1b.	1	0	0	2	0	2
Maxon, 1b.	1	0	1	3	0	0
Mayone, c.	2	0	0	5	2	2
Haber, 2b.	2	0	0	2	2	1
Allen, p	1	0	0	0	1	1
McElrath, p. ..	0	0	0	0	0	0
*Fischang	0	0	0	0	0	0
Totals	22	2	4	15	9	6

*Battel for Mayone

Score by innings:

Old Capitals	100 100— 2
Chez Emile	050 50x—10

Summary: Runs batted in—R. Bush 3, B. Nussbaum. Two base hits—Hughes. Three base hits—Crosby, Coughlin. Stolen bases—Matheus. Double plays—B. Nussbaum-Haber-Schrowang. Left on bases—Chez Emile 3; Old Capitals 4. Bases on balls off Bush 2; off Allen 7. Struck out by Bush 12; by Allen 6. Hits off Bush, 4 in 6; Allen 3 in 3 1/3; McElrath, 2 in 1 1/3. Hit by pitcher—Allen (Murdock).

SPECIAL
Pennsylvania
TENNIS BALLS
3 for $1.48
THIS WEEK ONLY

Bancroft
TENNIS RACKETS
$6.60 to $18
KAYE SPORTWAR
46-48 N. Front St.

Warren Smith Aptly Fulfills Prophecy of His Class Orator

WARREN SMITH

Worfs and Subways Win Opening Tilts Of Softball League

Johnny Worf's Clowns opened the City Softball League Monday night at Block Park with a 7 to 2 triumph over the Koenig A. C. Joe Woods was the big gun of the contest with a double with the bases loaded in the fourth inning.

Haslin and Tomaseski worked for the winners while Schryver, Van Buren and Ellsworth formed the battery for the Koenig club.

Score by innings:

Worfs	010 600 0—7
Koenig	010 001 0—2

Subway Grill Wins

The Subway Grill won their opening game last night with a 10 to 8 victory over Mayone's Tavern at Hasbrouck Park. A six-run rally in the third inning decided the contest for the winners.

Lowe hurled for the Grills and was reached for eight hits. Freer was the losing moundsman. He gave up 12 base knocks.

Score by innings:

Subway Grill	106 012—10
Mayones	221 201— 8

Will Meet Neighbor

Liberty, Mo., May 14 (AP)—Morgan "Jerry" Jones, 23-year-old blind student who will graduate with honors Monday from William Jewell College as third man in his class, is looking forward to meeting a "neighbor" who will be sharing the platform at commencement exercises. The neighbor is President Truman, who will receive an honorary doctor of laws degree from the college. Jerry has never met the President, although his home is just across the road from the Truman homestead at Grandview, Mo.

Co. M Meeting

There will be a meeting of Co. M Veterans Association Wednesday evening in the American Legion building at 8:30 o'clock. All members are urged to be present as final plans for the Memorial Day parade will be made.

Uptown Businessman Is Big Cog in Local Sports World; Active in Civic Affairs

One of Kingston's greatest contributors to the world of sports, particularly baseball, had his work cut out for him as far back as the summer of 1915 when at a high school graduation the class orator predicted a bright future for him as a Y. M. C. A. physical director or work in some similar capacity.

The man involved at that graduation was Warren Smith, widely-known sports figure of this city who has been living true to predicted high expectations ever since he stepped up to the platform and received his cherished diploma. Although Warren hasn't held down the official post as a "Y" director he has nevertheless maintained a part in sports which ranges from participation in wrestling to president of a baseball league.

Mr. Smith was found busily working over a mimeograph machine at his offices up on 36 North Front street Monday afternoon when he was visited by a Freeman representative. His work there is just a part of any hectic day. But that's another story.

'Great Year for Baseball'

Warren Smith, who came to this city in 1923 from Walpole, Mass., won't get much of a respite this summer due to his pair of jobs in baseball. Recently he was elected president of the City Baseball League and before that received the job as vice-president of the newly-organized Mid-Hudson Baseball League. The uptown businessman expressed great hopes for the City League Monday when he said, "This first postwar year should develop into a new era for baseball as far as Kingston is concerned." He went on to add that it should be a boom in other cities too. "Everything points to a very successful season," the City League prexy declared, "because Kingston baseball fans will be anxious to see all of these war veterans back playing ball."

Smith also voiced keen optimism concerning the Mid-Hudson Baseball League saying that it should "foster inter-relations between Kingston and Poughkeepsie on a scale which should continue to be maintained. For a long time we've needed something to promote relations with our city and Poughkeepsie," Mr. Smith said, "and I firmly believe this new baseball circuit will do the trick."

Although Mr. Smith voiced complete favoritism on baseball over all other sports, he has tried his hand in various other forms of the world of sports. Before his arrival in Kingston he participated in track throughout New England where he won a five-mile road race. On Labor Day in 1915 Warren raced against Clarence DeMar, 25-mile marathon champ, in a three-mile event and placed third. DeMar, incidentally, is still running in this annual New England race.

Holds Wrestling Title

Warren Smith also participated in wrestling to a large degree before leaving Walpole. In 1922 he was entered in the 115-pound class and later became champ in his class of Greater Boston. He also holds a medal for his championship of New England which he held for a year.

Arriving in Kingston the popular City League president was quick to organize a number of baseball and softball leagues. He started the "Y" Men's Baseball League and later the Capcymek League which included such teams as the Clinton Avenue Church, Ponckhockie Cardinals, Y's Men and East Kingston. He also was one of the organizers of the old Monfri League. Teams of this circuit were the Blue Sox Juniors, Senecas, Cardinals, Redeemers, East Kingston, Y's Men and Kingston Cubs. "We had a lot of fun in these loops," Mr. Smith told The Freeman writer, "and they also proved to be the start for a number of players who are still playing ball today."

Was Gym Instructor

The owner of the Smith Mail Advertising Service has done much to promote sports in other directions, too. He organized the Clinton Avenue Church softball team in 1933 and later helped start the City and Industrial Softball Leagues. His Y.M.C.A. team won the championship in the City League back in 1941. The man who has often devoted so much time to the world of sports that his personal business suffered as a result, officiated as an umpire in the park leagues for the last couple of years in addition to other duties such as tutor of a class of boys in wrestling at the civic room at the department of recreation building on lower Broadway. About seven years ago he also had charge of a class of Lion's Club boys at the "Y" where he instructed them in various phases of gymnastics.

Mr. Smith expressed himself as an ardent rooter for the Brooklyn Dodgers of the National League and the Boston Red Sox of the American League. "Those are my favorite clubs," he declared, "but baseball as a whole is my dish. I'm definitely interested in every branch of sports but my main interest is the diamond sport."

During the interview Monday afternoon he expressed sincere hope for some needed additions to the municipal stadium. "That park definitely needs a covering of some kind over the stands," he said, "and I'd like to see at least a canvas covering which could be rolled over pipes. A covering of some type would promote better paying crowds at the stadium both at night and during the hot afternoons when the sun really sets in and although the project may be impossible at the present time, I'd really like to see something like this accomplished."

Lions Club Officer

Although Warren Smith is one of the key sportsmen in this town he doesn't leave his helpful hints at that point. Ever since his arrival here from the New England area he has been very interested in the civic part of Kingston.

Mr. Smith began his field of work in this city back in 1924 he started the first rental library here in Kingston. He and Mrs. Smith started off on a small scale by having a total of 25 new books resting on their living room table. Then in 1926 he advanced into the letter business by multigraphing. Later he purchased a mimeograph machine which is still in use at the store on North Front street. In June, the Smith Mail Advertising Service will begin its sixth year at its present location.

Warren Smith has been secretary of the National Dinner Club ever since its beginning and has the same fine record with the Lions Club, a post which he has held since five years ago when the organization was founded. He recently received his 10 year charter membership card from the Kingston Lions Club. Mr. Smith was the secretary of the old Uptown Businessmen's Association which was done away when the present Chamber of Commerce was established.

Santa Monica Five Crowned Champs of A. B. C. Tourney

West Coast Keglers Take Title From Chicago Budweisers; Rollick Big Money Winner

Buffalo, N. Y., May 14 (AP)—The Llo-Da-Mar Bowl team, of Santa Monica, Calif., today succeeded the Chicago Budweisers as the American Bowling Congress team champions.

The squad, sponsored by movie comedian Harold Lloyd, rolled into the tournament lead at the 74th Armory here on May 7, a week before the closing date, with a 3023 gross—the lone 3000-total of the 1946 world championship tournament.

The Budweisers, who did not defend their title, won the last tournament held four years ago at Columbus, Ohio, with a 3131 total.

In moving into the ABC lead the west coast five rolled a 1093 game, second highest single game in the ABC this year. (New York's Rangers fired the high, 1108).

The Llo-Da-Mar team members, in addition to receiving diamond-studded medals valued at $125 each, split $1500 first prize money.

Heil Club Second

Heil Co., of Milwaukee, which led the tournament for a period of 37 days with a 2995 total shot on March 30, drew second place and $1200. Ryan's Cafe, Rochester, finished third with 2991 and received $1000.

Ray Kouhal and Leo Rollick were the big guns as the Santa Monica five moved to the title. The former hit for 628, while Rollick, the tournament's individual prize winner, shot 624.

On the following day Rollick shot the first and only 300 perfect game of the 1946 ABC competition. He took over first place in singles with a 737 gross, and second in the all-events with a 2052 total, only two below world match-game champion Joe Wilman of Chicago. He sands to win a total of $942, the highest cash prize ever won by a single bowler in ABC history.

The 44th ABC championships will be held next year at Los Angeles, with the west coast squads defending champions in literally their own home town.

$53,072 to Winners

With the end of the five-man competition, ABC officials announced that a total of $53,072 would be distributed among the 828 teams sharing in the prize money.

Top money winners in team competition, their scores and prizes:

Llo-Da-Mar Bowl, Santa Monica, Calif., 3023. $1500 and diamond medals.

Heil Cow, Milwaukee, 2995, $1200.

Ryan's Cafe, Rochester, N. Y., 2991, $1,000.

Chene Trombly Recreation, Detroit, 2966, $850.

Fife Electric Supply Co., Detroit, 2964, $750.

Gears by Enterprise, Detroit, 2963, $675.

Rangers, New York city, 2954, $600.

Eddie Linsz Recreation, Cleveland, 2951, $550.

Stroh's Bohemian Beer, Detroit, 2947, $500.

Herman Undertakers, St. Louis, 2942, $470.

Leaders in other divisions:

Doubles

John Gowrek-Henry Kmidowski, Buffalo, 1360.

Ed Eggerding-Nick Zappa, Norwood, Ohio, 1351.

Joe Dumesic-Carroll Davies, Milwaukee, 1343.

Ollie Roghan-Ed Nowicki, Milwaukee, 1314.

John Hanis-Nick Cornish, Kansas City, Mo., 1309.

Singles

Joe Rollick, Santa Monica, Calif., 737.

Ed Ford, Rochester, N. Y., 734.

Elmer Voss, Cincinnati, 721.

Wendell Sayer, Massena, N. Y., 716.

Ed Easter, Waukegan, Ill., 715.

All-Events

Joe Wilman, Chicago, 2054.

Leo Rollick, Santa Monica, Calif., 2052.

Milan Zolkovich, San Lenardo, Calif., 1939.

John Hogan, Paterson, N. J., 1934.

George Theel, Chicago, 1933.

The Scoreboard

By HANK HAND
(Associated Press Sports Writer)

Big league attendance will zoom over the 3,000,000 mark on the way to an all-time high today as the sizzling Boston Red Sox open their first western tour and the puzzling St. Louis Cardinals come east to wrestle with the first-place Brooklyn Dodgers.

When 10,951,502 paid to see the 1945 games, many believed the mark would stand as a record for years to come. Now, a month after the start of the 24-week season, the New York Yankees, Boston Red Sox, Philadelphia Athletics and Cincinnati Reds have drawn about half as much as they did all last year.

The Yanks, with 578,940 as a starter, are regarded a cinch to smash the major league standard the Chicago Cubs hung up in 1929 when they played before 1,485,-766 at Wrigley Field.

Detroit Hitting Form

Detroit is beginning to catch fire as the Tigers flash the form that led them to a pennant and World Series triumph last fall. Although the Bengals have been away from home most of the season, their Briggs Stadium turnstile counts are marching along with 1945 figures.

Steve O'Neill's champs, who rolled to their eight straight yesterday, greet Washington, Philadelphia, Boston and New York in order on their first protracted home stand. Although all eastern teams of the American League will be west of the Alleghenies and all western teams of the National will be on the Atlantic seaboard, the spotlight will be centered on the Red Sox and Cardinals.

As Boston rocketed through the east to win 22 of its 26 starts, the experts delayed final judgment on the team pending its first western tour. The Sox open in Chicago today and won't be back in Fenway Park until May 25 when they engage the Yanks. So far they haven't lost a game to a western team.

Detroit, only a game back of the second-place Yankees, expects to close in on the Red Sox during its long home stay. The team is beginning to click and the pitching staff is rounding into shape.

Although Hal Newhouser was knocked from the box for the first time this season, the Tigers picked up six easy runs in a wild second inning to gain a 6-5 edge over Chicago. Six walks, an error, an outfield fly and a bunt single produced the big bundle.

While the Yanks were flying to St. Louis on the first of a series of plane hops, the Browns were splitting a doubleheader at Cleveland. Red Embree turned back St. Louis with five blows in the opener, knocking in three runs of the Tribe's 9-2 margin. Al Milnar, making his first start, shut out Cleveland, 3-0, with six hits in the second tilt, although the losers pulled a triple play in the second inning.

Second Intersectional Series

All the eastern teams in the American and the four western clubs in the National were idle, jumping across country for the second intersectional series.

Brooklyn warmed up for the Cardinals by hanging another one on the Phillies' chin, 6-3, coming from behind to do it. Pete Reiser stole home for the third time this season as the Phil defense crumbled behind Oscar Judd and Dick Mauney to help Ed Head pick up win No. 2. It was the ninth straight Dodger triumph in the friendly surroundings of Ebbets Field, stretching their lead to two full games over the runnerup Red Birds who come to town today.

Boston spurted with four in the ninth to shade the New York Giants, 7-6, giving reliefer Earl Reid his first big league victory at Mike Budnick's expense. Budnick, who replaced Hal Schumacher in the ninth, actually lost his own game when he dropped a throw from second baseman Buddy Blattner that allowed the tying and winning runs to score.

FIGHTS LAST NIGHT

(By The Associated Press)

Providence, R. I.—Willie Pep, 128¼, Hartford, Conn., outpointed Joey Angelo, 133¾, Providence, 10. (Non title).

St. Louis—Phil Terranova, 129, New York, outpointed Freddy Russo, 130¼, Rahway, N. J., 10.

Cleveland—Harold Green, 152½, Brooklyn, outpointed Sammy Secreet, 150, McDonald, Pa., 10.

New York—Billy Graham, 136, New York, knocked out Frankie Carto, 132½, Philadelphia, 9.

Baltimore—Steve Belloise, 155, New York, outpointed Henry Jordan, 150, Atlantic City, N. J., 10.

Miami, Fla.—Billy Moore, 146, New York, outpointed Billy Petersen, 149, Billings, Mont., 10.

Newark, N. J.—Lew Alter, 126, Montreal, outpointed Clint Miller, 127½, Elizabeth, N. J., 8.

Boston — Mad Anthony Jones, 156, Boston, stopped Len Wadsworth, 161¼, Hamilton, Ont., 4.

Title Fight Tonight

London, May 14 (AP)—With ringside seats selling at $84, British fight fans may pile up a record gate tonight to see Gus Lesnevich, world light heavyweight champion from Cliffside, N. J., risk his crown against the British titleholder, Freddie Mills.

Standings

AMERICAN LEAGUE

Yesterday's Results

Detroit 6, Chicago 5
St. Louis 2-3, Cleveland 9-0
Only games scheduled.

	W	L	Pct.	GB
Boston	22	4	.846	...
New York	16	9	.640	5½
Detroit	15	10	.600	6½
Washington	10	12	.455	10
St. Louis	11	14	.440	10½
Cleveland	8	15	.348	12½
Chicago	7	14	.333	12½
Philadelphia	7	18	.280	14½

Today's Games

New York at St. Louis
Boston at Chicago
Washington at Detroit
Philadelphia at Cleveland

Tomorrow's Games

Boston at Chicago
New York at St Louis
Washington at Detroit
Philadelphia at Cleveland

NATIONAL LEAGUE

Yesterday's Results

Boston 7, New York 6
Brooklyn 6, Philadelphia 3
Only games scheduled

	W	L	Pct.	GB
Brooklyn	15	7	.682	...
St. Louis	12	8	.600	2
Boston	12	10	.545	3
Chicago	11	10	.524	3½
Cincinnati	11	10	.524	3½
New York	11	13	.458	5
Pittsburgh	9	12	.429	5½
Philadelphia	5	16	238	9½

Today's Games

Cincinnati at New York, 8:45 p. m.
St. Louis at Brooklyn
Chicago at Philadelphia, 8:45 p. m.
Pittsburgh at Boston, 8:30 p. m.

Tomorrow's Games

Pittsburgh at Boston
St. Louis at Brooklyn
Cincinnati at New York
Chicago at Philadelphia

INTERNATIONAL LEAGUE

Yesterday's Results

Toronto, 3; Baltimore, 0.
Buffalo, 6; Jersey City, 5.
Other clubs not scheduled.

Standing of the Clubs

	W	L	Pct.
Syracuse	13	7	.650
Montreal	14	8	.636
Buffalo	10	9	.526
Toronto	11	10	.524
Baltimore	10	10	.500
Newark	10	11	.476
Rochester	7	13	.350
Jersey City	7	14	.333

Games Today

Jersey City at Buffalo (night).
Syracuse at Montreal.
Baltimore at Toronto (night).
Newark at Rochester.

Leading Batters In Major Leagues

(By The Associated Press)

American League

Batting—Pesky, Boston, .394; Williams, Boston, and Vernon, Washington, .387.

Runs—Pesky, Boston 31; Williams, Boston 26.

Runs Batted In—Doerr, Boston, 29; Williams, Boston, 26.

Hits—Pesky, Boston, 43; Williams, Boston, 36.

Doubles—Greenberg, Detroit, 12; Spence, Washington, 10.

Triples—Spence, Washington, 4; Keller, New York, and Edwards, Cleveland, 3.

Home Runs — DiMaggio, New York, 6; Williams, Boston, and Chapman, Philadelphia, 5.

Stolen Bases—Case, Cleveland, 7; Rizzuto, New York, 4.

Pitching — Harris, Boston, 6-0, 1.000; Bobson, Boston, 4-0, 1.000.

National League

Batting—Reese, Brooklyn, .390; Musial, St. Louis, .388.

Runs—Ryan, Boston, 22; Hopp, Boston, 18.

Runs Batted In—Holmes, Boston, 20; Mize, New York, 19.

Hits—Musial, St. Louis, 31; Reese, Brooklyn, 30.

Doubles—Musial, St. Louis, 8; Schoendienst, St. Louis, Cox, Pittsburgh, Stanky, Brooklyn, and Ryan, Boston, 6.

Triples—Musial, St. Louis, 3; five players tied with 2.

Home Runs—Mize, New York, 7; Hatton, Cincinnati, and McCormick, Philadelphia, 4.

Stolen Bases—Reiser, Brooklyn, 9; Haas, Cincinnati, 6.

Pitching—Lanter, St. Louis, 4-0, 1.000; Kush, Chicago, and Beggs, Cincinnati, 3-0, 1.000.

Yesterday's Stars

(By The Associated Press)

Tommy Holmes, Braves—Touched off game-winning rally with ninth inning double in Braves' 7-6 edge over New York.

Pete Reiser, Dodgers—Stole home as Brooks worked triple steal against Phils second time in three days during 6-3 triumph.

Ken Keltner, Indians and Al Milnar, Browns — Keltner bashed homer, double and single in first game 9-2 win; Milnar blanked Tribe with six singles in 3-0 finale.

Freddie Hutchinson, Tigers—Saved Hal Newhouser's fifth decision with two-inning hitless relief job in 6-5 victory over White Sox.

Baboons are the largest and fiercest of all monkeys.

Board Will Meet At K. of C. Hall Following Tilts

St. Joseph's Plays Opening Game at East Kingston; Immaculate Conception Meets Presentations

After a lay-off of four years, action in the Catholic Athletic Association Softball League will resume tonight on two fronts when St. Joseph's tangles with Captain Joe Watzka's St. Colman's nine at East Kingston and the Immaculate Conception Club of this city goes against the Port Ewen Presentations at Hasbrouck Park.

"This should be one of our best years," Secretary Leo Schupp told The Freeman today when talking about tonight's brace of opening tilts. "A lot of effort has been given to the reorganization program of the C.A.A. and everything points to a banner year," he added. The extended layoff in the league's activities was caused by the war when officials and players alike were called to service.

Following tonight's games there will be a regular meeting of the board of governors at the Knights of Columbus building on Broadway. Plans for an extensive recreation program will be discussed. President Andy Gilday requests a full turnout for this vital session.

Thursday's Games

The second slate of games in the C.A.A. will take place Thursday night when the K. of C. softies come up against the Holy Name of Wilbur at Hasbrouck Park while the old rivalry between St. Peter's and St. Mary's will be renewed at Block Park.

Following are the rosters of the clubs as released by Secretary Schupp:

St. Mary's—The Rev. John Drew, Jim Johnson, Jeff Brennan, Jim Gilpatrick, Owen Riggins, Frank Bailey, George Moxham, Bob Graney, Joe Brannen, Andy Murphy, 3rd, Bill Tierney, Jim Geary, George Dougherty, Harold Dugan, Joe Albany, Joe Gilday, Bob Hanley, Tom Madden, Joe McConnell, Dan McGrane, Vince Noble and Nick Amato.

St. Peter's — Hanker Clarke, Jack "Daisy" Schatzel, (Captain); Bob Schatzel, Joe Fautz, Gerard Kearney, Bud Smith, Walter Bigler, Ed Norton, John Mills Chuck Carter, Charlie Grunenwald, Willie Weishaupt, Jack Hoffman, Ken Radel, Hank Trice, Ev Emmick, Gerry Smith, and Al Wolf.

St. Joseph's—Ed Crosby, captain; Bob King, Joe Schrowang, Frank Reis, Link Crosby, Jim Martin, Luke Sheeley, Jr., Walt Long, Joe Coughlin, John Quigley, Don Gavis, Frank Murphy, Tony Albany, Frank Brooks, Zip Zaccheo and Father Brown.

Immaculate Conception — Bob Gill, Val Skop, captain; Walt Tatarzewski, Tony Janasiwicz, Leo Komosa, Joe Manello, Joe Klonowski, Leo Bubolc, Paul Demski, Ray Cwill, Stan Janeczek, Ed Lucas, Jim Kellerman, Ed Tomczyk, Ed Janasiewicz, Charlie Gregorasszuzuk, Chris Tucker, Ken Demski, "Tex" and Cy Brown will join the club at the completion of the high school schedule.

Knights of Columbus — Vince Burns, Lem Howard, Joe McTague, Jim Noble, George Senor, Joe Senor, Tony Fiore, Leo Darwak, Tom DeCiccio, Jack Whitaker, John Rhinehart, Don Schatzel, Jim Geary, Joe Fadoul, George Wolf, Jake Williams, Al Flanagan, Andy Gilday, Joe Murphy, Ray Murphy, John Dudek, Andy Sweeney and Manager Frank "Dolly" Wojiechowski, Jake Senor, and Mike Brown, captain.

Presentations — Nick Auringer, Charlie Barton, William Cannon, Charlie Hertica, Bill Prendergast, Ben Henry, Jr., John Coniglio, Joe Zoda, Paul Mercier, Art Hayes, Jackie Hines, Z. O'Donnell, Joe Manelo, Frank Demsey, Gerard "Chick Prendergast, manager; Henry Fitzgerald, Dick Donnelly and Buddy Beichert.

St. Colman's—Frank Nerone, captain; Joe Watzka, manager; Benny Tiano, David Post, Bob Watzka, John Watzka, Milly Berardi, John Berardi, Vince Carpino, Frank Rua, Jim Hunter and Gene Priest.

The Holy Name of Wilbur roster was not available this morning.

Buffalo Bisons Sign Three Players for Coming Season

Buffalo, N. Y., May 14 (AP)—The Buffalo Bisons of the All-American Football Conference have signed three more players, all war veterans, bringing their total number under contract to 45, General Manager Sam S. Cordovano announced yesterday.

They are: Ray Makofske, Roosevelt, N. Y., 215-pound former Columbia University tackle; 205-pound Dan Dalsando, Detroit, who formerly played guard with the Cleveland Rams and Detroit Lions, and Albert Shaw, El Monte, California, 220-pound former University of Southern California guard.

Wallpaper Starts Riot

Arrival of a shipment of wallpaper in Belfast recently had about the same effect as a nylon rumor in America. Northern Ireland people fought for places in front of the lucky store, a long queue formed and when the store closed for lunch many people waited outside for two hours in the hope of getting paper.

Better Golf

By SAM SNEAD

2. In many cases of golfing distress the chief trouble is not lack of ability to project a high-flying ball at but an almost total lack of golfing skill with which to make the ball do anything except bounce along on the ground. New players nearly always have trouble getting the ball up. Usually the grip of the left hand in such cases is too far to the right. Place that hand so the thumb is either directly on top the shaft, or just slightly to the right of top center. This should let the first two knuckles of the left hand show to the eye. Then bring in the right hand and have it placed snugly against the shaft in such manner that its palm faces squarely into the direction line. Have the ball at a point off the left heel. Then swing without pressing and without moving the head. Swing from the inside out and the ball will certainly get up.
(Protected by John F. Dille Co.)

Church Softball League Resumes Play This Evening

The Clinton Avenue softies opened the Federation Softball League schedule last week with a 9 to 7 victory over Fair street. Ed Snyder of the winners poled a homer while Harold Clayton connected for a round-tripper for Fair street. Don Weeks and Warren Smith worked for the winners. Bill Newkirk and Clayton formed the battery for the losers.

Other results last week included the First Presbyterians defeating the First Baptists, 3-0, St. James trounced Port Ewen, 15-4, First Dutch scoring a 12-6 win over the Congregationals. Trinity Lutheran forfeited its game to the Comforters.

Tonight's Schedule

Clinton Avenue vs. Lutherans at Barmann Park.

Fair street vs. Comforter at Loughran Park.

Presbyterians vs. First Dutch at Hasbrouck Park.

Thursday's Schedule

St. James vs. First Baptist at Barmann Park.

Port Ewen vs. Congregationals at Loughran Park.

Hurls No-Hitter

Stroudsburg, Pa., May 13 (AP)—Johnny Joust, Olyphant, Pa., pitched a no-hitter last night as Stroudsburg defeated Bloomingdale, N. J., 7 to 0 in a North Atlantic League game that was called at the end of eight innings because of the brownout. Joust hurled a one-hitter in defeating Carbondale, Pa., last week.

Wilson vs. Zivic

Los Angeles, May 14 (AP)—Fritzie Zivic, who won the world welterweight crown from Henry Armstrong in 1940 but who long since has lost it, meets state welterweight champion Jackie Wilson in a 10-round bout tonight. Wilson, whose title will not be at stake, rules a slight favorite.

Team Will Practice

The Jayrich baseball team will practice Wednesday evening at 6 o'clock at Hutton Park. Manager Lou Secreto expects every member of the team to be present.

MORRIS HYMES HAS SAMSON 30-INCH CAMP TRUNKS
10.75*
The answer to all your packing problems! Sturdy fiber-covered trunk, built over a three-ply veneer frame . . . heavily reinforced metal corners . . . two strong draw bolts . . . heavy center lock . . . three handles . . . handy removable tray. It's a real buy at this price.
*Including Federal Tax, they're 12.90.

The Kingston Daily Freeman

By carrier: 24 cents per week

By carrier per year in advance.....$11.00
By mail per year Outside Ulster County.....10.00
By mail in Ulster County per year, $8.00; six months, $4.50; three months, $2.50; one month $1

Entered as Second Class Matter at the Post Office at Kingston, N. Y.

Jay E. Klock
Editor and Publisher—1891-1936

Published by Freeman Publishing Company, Freeman Square, Kingston, N. Y. Lucia de L. Klock, President; Frederick Hoffman, Vice President; Harry du Bois Frey, Secretary and Treasurer. Address Freeman Square, Kingston, N. Y.

Member of The Associated Press

The Associated Press is exclusively entitled to the use for republication of all news dispatches credited to it or not otherwise credited in this paper and also the local news published herein.

All rights of republication of special dispatches herein are also reserved.

Member American Newspaper Publishers' Association.
Member Audit Bureau of Circulations
Member New York State Publishers' Association.
Member New York Associated Dailies.
Official Paper of Kingston City.
Official Paper of Ulster County.

Please address all communications and make all money orders and checks payable to Freeman Publishing Company, Freeman Square

Telephone Calls

New York Telephone—Main Office, Downtown, 2200. Uptown Office, 832

National Representative

Burke, Kuipers & Mahoney, Inc.

New York Office.....420 Lexington Avenue
Chicago Office.....203 N. Wabash Avenue
Atlanta Office.....1220 Rhodes-Haverty Building
Dallas Office.....807 Southwestern Life Building
Oklahoma City.....550 First National Building

KINGSTON, NEW YORK, MAY 14, 1946

WAR REPORT

It is well known that "war is hell," but it may not be so generally realized that the situation existing since the actual fighting ended in Europe is hell in hardly less degree. Paul Bellamy, editor of the Cleveland Plain Dealer, who has just returned from a European tour of observation, makes a heart-breaking report.

He says it has been "a trip through hell," and his conclusion is that the tragic poet Dante, who wrote his tremendous "Inferno," should return to earth and re-write his report. In modern vernacular, apparently, Dante "hadn't seen anything yet." Evidently Mr. Bellamy's fellow-observers agree with him. Here is the gist of his conclusions:

America is thoroughly committed to clean up the world job this time.

The most tragic event in human history, up to the start of the second world war, was when "we ran out on the League of Nations" last time.

Our present army abroad is doing a fine job in an almost impossible situation, but is being dismantled too rapidly.

Germany cannot be handled properly under the present four-power arrangement—American, British, French and Russian—which invites conflicts.

The Germans as a whole are "entirely unrepentant," and merely sorry that they lost the war. There are many conflicts that need straightening out, and the active Nazis are "beyond redemption."

The food problem may be the most crucial of all. People "can live there, but not enjoy life; they can drag themselves about, but cannot work productively." From such a situation, naturally come, and may long continue, evils of many kinds.

NEW EYES FOR OLD

A new kind of bank is slowly gaining recognition—the Eye Bank for Sight Restoration. The purpose is to collect and preserve healthy corneal tissue from human eyes to replace those of the blind who have lost their sight through injury or disease of the cornea, but whose eyes otherwise are sound. The bank, operating more widely in New York than any other state, has the cooperation of eight hospitals and several nationally known ophthalmologists. At present, corneas can be preserved only three days, though research is under way to prolong preservative methods. Funds are being raised to establish scholarships in leading medical schools to promote knowledge of the highly technical surgery involved.

Living persons may will their eyes, on their death, to this purpose, though in some states it is necessary for the next of kin to give consent as well.

Of the quarter of a million blind in this country, it is estimated that 10,000 of them have defects that would permit this sight restoration.

Here is another chapter starting in medical rehabilitation of human beings. Science is turned to new services for mankind. If man were only smart enough to harness all science to constructive use for himself, instead of destructive, life would be more worth living.

A current headline says "Ohio Mercy Eggs for Poland Winging Over Atlantic." And can't you just see those eggs winging?

WAR SERVICE RECORD

"I want to see the newspaper article about Harry Jackson."

This and similar requests come daily to the special collection of World War II clippings maintained by one of the country's large libraries. It is confined to a record of every resident of the city who served in the armed forces, as reported in the local papers. Notice of his induction, word that he has been transferred to some other camp, reports of his promotion or receipt of a medal or other distinction, are all kept carefully in an alphabetical file, with a card index.

To keep such a record is a big job, but this library and others have done it. It is one more reminder that the American public library is much more than a storehouse of books.

'These Days'

By George E. Sokolsky

LAW AND ORDER

Anarchy is a frightful word. It means no government. It means that private judgment is substituted for the law, even in fields where common consent must prevail. It means that mutual consent and mutual aid are substituted for the decision of the people through orderly legislation. It means that the strong and impudent can dominate the orderly and obedient. Anarchy is liberty extended to an illogical conclusion—which is license. It is a negation of civilization.

Anarchy has raised its cloven hoof in the United States. It appeared in Stamford, Conn., when municipal officials refused to maintain law and order because it was bad politics to maintain law and order. It appeared in New Jersey and Philadelphia; its most ugly manifestation thus far was in Butte, Mont., where the police permitted private vengeance to be taken on families and homes by private individuals banded together to enforce their private judgments. It appears in John L. Lewis's strike, which is unlike other strikes in that he risks the country in pursuit of private feuds. It appears in the threatened railroad strike in which the decision of government is flouted by political threats.

It is too easy to blame all this upon the unions. For 14 years now, they have been encouraged to believe that the will of their leaders is the law. They have been in alliance with government; they have been able to control the Congress. They have made the law. Government bureaus have substituted the fiat of personal arrangements for the impartiality of law enforcement. Labor leaders have raised huge campaign funds to punish officials who show any independence of thought and its expression, and every effort to make them legally accountable even to their own members has failed. They have organized and maintain a Communist Fifth Column in important government departments and such a bloc exists in scant disguise, even in the Senate and the House.

The opposition to the domination of our government has been scant and sporadic. Occasionally organizations of business, such as the National Association of Manufacturers and the Chamber of Commerce of the United States, attempted to state the American case to the American people, but it has been done, on the whole, with fear and trembling, because the power of government is great and the courage of individuals is weak. Besides, lawyers are everlastingly present to advise men who have income taxes to pay, contractual relations with government, or who have to deal with the F.C.C. or F.T.C. or R.F.C. or the Lord-Knows-What—not to stick their necks out.

Those who stated the case honestly and correctly were smeared Fascists, anti-Semites anti-Negro, crackpots, K.K.K.'ers, Hoover Republicans. Personal and commercial boycotts were pursued. Few could take the beating. I have seen upright Americans flinch before the lies heaped upon them and repeated until they came to be believed even by their friends and families. One by one, brave men checked in their courage and forgot their country. The leadership of patriotism has become astonishingly thin.

There was a period in American history when new and growing corporations—then, our infant industries—pursued courses not unlike those today pursued by Hillman and Murray and Lewis and Petrillo. But the country was young and fresh and patriotic. The energy of those who organized "trusts" and corrupted government was harnessed in the national interest by legislation and honest administration.

It was the people who did that, wisely, through Congress. And it was sound and patriotic statesmanship that did that. When Theodore Roosevelt faced a coal strike, he put the national interest first. He won the strike. The United States won that strike. Theodore Roosevelt knew American history; his generation had not yet been educated by a wishy-washy intellectual internationalism into ignorance of their own country, its traditions and advantages. Americans then loved America—and the one who did not was a pariah for all men to curse and spit upon.

It is easy to pick out Petrillo and Lewis to make them whipping-boys for the sins of all of us. But we are all responsible. We have all sinned, and we are now paying for our sins. We have betrayed the fair lady, Liberty, for the Jezebel, government-guaranteed security. What we got is anarchy.

(Copyright, 1946, King Features Syndicate, Inc.)

THAT BODY OF YOURS

By James W. Barton, M.D.

(Registered in accordance with the Copyright Act)

(Registered in accordance with the Copyright Act)

HEMORRHOIDS

A few years ago operation was the usual method of treatment of hemorrhoids (piles) with full preparation for operation—anaesthetic, surgeon and assistant surgeon, weeks in hospital, loss of time for work. Today we see hundreds of thousands of cases treated by injection—no anaesthetic, no hospital stay, no loss of time from work.

The question arises as to why are not all cases of hemorrhoids treated by injection.

Because the injection method is so simple, in the early days many hemorrhoids were injected that were not suitable for injection. In other words while all cases of hemorrhoids can be treated by surgery, only what are called "internal" hemorrhoids can be treated by injection. It was the injection of outer or external hemorrhoids that caused complications and put the injection method into ill-repute for a time.

What are called outer or external hemorrhoids, all of which require operation, are those that are down two inches or less from the opening, or any hemorrhoids that come down and out of the bowel requiring more or less force to put them back up inside the bowel with the assistance of vaseline or witch hazel.

Hemorrhoids well up (two inches or more) inside the bowel can be injected with one or other of the various hardening solutions which destroys them. The injecting is done in the surgeon's office, thus, as stated above, doing away with operation, hospital stay, and loss of time from work. An injection once a week or oftener will destroy the usual number of hemorrhoids present in a few weeks.

The tendency to varicose veins runs in some families and to hemorrhoids often in those with a sluggish liver and gall bladder. Where there is a tendency to varicose veins, the stools should be kept soft by eating plenty of fruit and vegetables. This prevents constipation which, by causing the individual to strain at stool, puts pressure on the veins and causes hemorrhoids. Despite the fact that paraffin or mineral oil may prevent "full" absorption of all the vitamins from the food, it does help to prevent hemorrhoids by lubricating the waste matter in the bowel.

LIVER AND GALL BLADDER

The liver does more different kinds of work than any other organ in the body. Anything that interferes with its work upsets all the body processes. The gall bladder can cause many distressing symtoms. Send Ten Cents, coin preferred, and a Three Cent stamp to the Bell Syndicate, Box 99, Station G, New York 19, New York, mentioning the Kingston Daily Freeman and ask for booklet No. 119, Liver and Gall Bladder.

Meanwhile the Water Kept Rising

ULSTER PARK

Ulster Park, May 13—At the annual school meeting for District No. 2, town of Esopus, May 7, Richard C. Gendreau was elected trustee for three years; Mrs. Earl Terwilliger, collector-treasurer for one year; H. V. Story, clerk for one year. A motion was carried that any students from outside districts may be permitted to attend this school by paying $25 tuition per year to the district.

Ulster Juvenile Grange, No. 542, will meet in the community hall on Wednesday afternoon, May 15, —at 4 o'clock. Ulster Grange, No. 969, will hold its regular meeting the same date at 8 o'clock. Several candidates will receive their third and fourth degrees

The Reformed Church choir met for rehearsal last Thursday night at the home of Mr. and Mrs. R. C. Gendreau.

The Mothers' Club held its monthly meeting in the schoolhouse Thursday afternoon.

The Willing Workers of the Reformed Church will sponsor "Breakfast in Hollywood" in the church hall on Thursday, May 16, at 7:30. A good evening's entertainment is assured. The cast: Tom Breneman, taken by Fred Spalt; Carl Webster Pierce, taken by R. C. Gendreau; Uncle Corny, by Ralph Greiner and Bobby Philipino by Bobby Terwilliger. As many as will are asked to wear funny hats. The ARN-ROY orchid has arrived and is waiting to be presented to the oldest lady attending.

City Clerks Wanted

An annual salary of $20 will no longer hire a city clerk for Soulbury, England, since the previous occupant resigned. The pay has now been increased to $24 a year, but still with no takers. At Caerwent, the council has doubled the salary of its clerk, which now is $16 a year, but he still is dissatisfied.

PHOENICIA

Phoenicia, May 13—Mr. and Mrs. Ray Port of Port Ewen visited Mrs. A. Perry Loomis Sunday.

Mrs. Strusz, who has been away since her husband died, has returned to her home here.

About 4:45 o'clock recently a heavy rumbling was heard beneath the hill back of the west entrance on High street. It lasted about five minutes. In the past heavy rumblings, with the noise of tumbling stones, were heard at different times, but this is the heaviest roar heard since the outlet of gas was opened up the line.

At the annual school meeting W. Malloy was re-elected trustee; Miss Mary Gormley, clerk; Mrs. Ray Smith, collector-treasurer.

Mrs. William Posquali and daughter of the city are back for the summer. Mrs. Frank Tyler is visiting Mrs. Booth.

Mrs. Grace Baldwin of Kingston spending a few days with her brother, O. Elsworth and family.

Mr. Effner and family have moved to Mt. Pleasant.

The tree planted by the school on Arbor Day was dedicated to the late General Patton.

Those from here attended the card party at the Gulnick House at Shandaken were: Mrs. Elsa Schoonmaker, Mrs. Hazel Gale, Mrs. A. Perry Loomis, the Misses Frances Hill, Harriet and Jacquelyn Loomis and Helen Gulnick.

Mr. Davis will put a movie on for the Boy Scouts Wednesday, May 22, "In Old Sacramento."

Hours-Cut Turned Down

The Northern Ireland House of Commons turned down an amendment to the Shops Bill providing working hours of 40 hours a week, instead of 48, for clerks in stores. The Minister of Home Affairs said this would damage industry more than it would improve the lot of the employees.

TODAY'S GARDEN-GRAPH

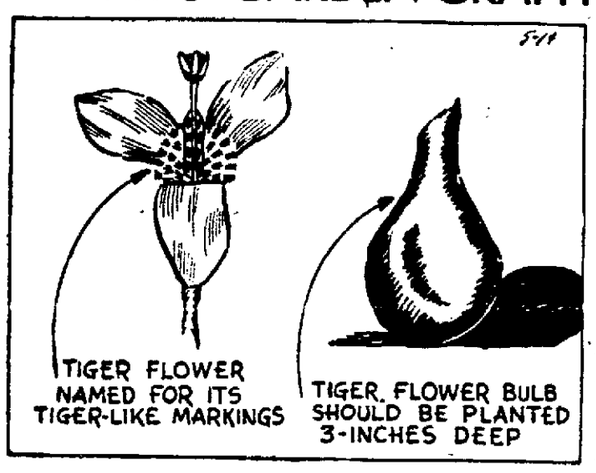

Try Tiger Flower for Exotic Blooms

By DEAN HALLIDAY

Released by Central Press Association

WITH THE exception of gladiolus and dahlias, many home gardeners have been slow to realize the many advantages of summer bulbs. Such bulbs add flower beauty to the garden from June until Jack Frost comes.

Tigridias deserve a special place in every garden since few flowers equal them in brilliance. This gay and exotic family, which is also known as Tiger flower, Hound Dog and Mexican Shell-flower can easily be grown outdoors.

The flowers last only one day but the blooms are produced at the top of each stalk.

As long as the growing season lasts new flowers are produced since the bulbs grow offset bulbs soon after planting and these in turn provide additional flowers the same season.

The tiger-marked blooms, illustrated in the accompanying Garden-Graph, measure six inches in diameter on stalks 15 to 18 inches high.

Tigridias bulbs should not be planted until all danger of frost is past. The bulbs, illustrated, should be spaced four to six inches apart and planted three inches deep.

They grow best in a light, rich loam in which well-rotted manure has been mixed. They require less water than most summer-flowering bulbs, but during dry spells should receive a thorough soaking once a week.

In sections where the winters are mild the bulbs can remain in the ground the year around. In colder climates the bulbs should be lifted each fall and stored for the winter, receiving the same treatment as gladiolus bulbs.

"At Century's Turn"

By H. L. VAN DEUSEN

Kingston is a city with an extensive street system for a city with a population of 30,000, and it has more miles of streets than either Poughkeepsie or Newburgh.

The city records show that in 1941 there were 95 miles of streets in the city on which were erected 8,578 homes. There were also in 1941, a total of 48 miles of sewers and 55 miles of gas mains.

The average daily consumption of water in the city was five and one half million gallons.

If Kingston's streets were laid end on end they would extend from here to New York city.

Turning for a minute to theatricals the senior class of the Kingston High School on March 30, 1928, presented the play "Smilin' Through," with great success in the school auditorium.

Among those in the cast were Alfred Hasbrouck, Peter Minasian, Rose Marie Feeney, Margaret Donald, William O'Kos, John Thompson, Loomis Myers, James Halloran, Harold Davis, Alda Winfield, Ann Herzog, Kathryn Fogarty, Charlotte Atkins, Lillian Coffin, Ernest Smith, Harry LeFever and Clifford Miller.

The widely known Dedrick drug store at 308 Wall street changed ownership in March, 1928, when it was purchased by Fred Schramme of Mrs. Robert F. Avery. Mr. Schramme took possession on April 2, of that year.

Andrew W. Walker was the first member of the Kingston Police Department to become the city's first motorcycle officer. He assumed his job on the motorcycle on July 11, 1918.

One of the city's leading building contractors in the years, of not so long ago was Henry W. Otis, who died on July 11, 1928, in his home on Albany avenue, aged 83 years.

Mr. Otis during his long career as a builder erected the City Home on Flatbush avenue, the Y.M.C.A., the old American Cigar factory building on Broadway, at Pine Grove avenue, now the Adirondack Bus lines terminal, the Cornell building and the old Rondout Presbyterian Church at the foot of Wurts street, as well as many houses and industrial buildings.

Mr. Otis was a veteran of the Civil War, enlisting when 19 years of age in the navy. He received his honorable discharge in October, 1865, and returned to Kingston.

Politically he was a Republican and had served the city as assessor. He was one of the founders of the Homeseekers Building & Loan Association, and served as one of the directors.

The Union Sick & Aid Society of Kingston, after an existence of 60 years, was formally disbanded at a meeting of the surviving members held July 11, 1928, in the grocery store of William F. Walter at 52 Broadway, when it was voted to surrender the charter to the state.

The officers that year were Peter P. Zech, president; Charles Snyder, vice president, Roger Avery, secretary, Chris Seitz, financial secretary, and William F. Walter, treasurer.

Under-Water Oil Found

Russians already are operating under-water oil fields in the Caspian Sea detected by geologists using seismographic recordings of blasts produced by charges dropped to the sea bottom, Moscow reports. Motorboats go to sites where the presence of oil is suspected and drop charges. Seismographs, connected with recorders on the boats, are dropped a short distance away from the charges and, revealing vibrations of the soil to a depth of three miles, indicate presence or absence of oil.

Australia harvests about 13,000,000 acres of wheatland each year for an average yield of some 150,000,000 bushels.

Today in Washington

'Delay,' 'Sabotage' Are Blamed for Lack of Legislation to Curb 'Abuse' of Collective Bargaining Powers

By DAVID LAWRENCE

Washington, May 14—It's the same old story in the Senate. Already the advocates of delay and the sponsors of a program of sabotage are active to prevent the Congress from passing any laws to protect the public interest as against abuse of collective bargaining powers.

The same tactics have now, for more than a decade, kept the Senate from passing any laws to clarify the Wagner Law and make it two-sided instead of one-sided.

Today employes can misrepresent what the employer is doing and actually can carry on campaigns undermining the employer's business, but there is no redress either for the employer or for the minority of his employes who are helpless to get out of the straight jacket imposed upon them by closed shops.

Collective bargaining requires good faith on the part of the employer but not of the union. Coercion and intimidation can be used by organizers, but the employer is forbidden even to discuss the issues arising in his own plant. Where good labor relations have long prevailed, there can be and is disturbance of such relationships because the National Labor Relations Board can be used to tie the hands and silence the voice of the employer.

The pendulum has swung to an extreme in the alleged attempt to equalize bargaining power. The bargaining power is preponderantly on labor's side today. The nation is at present suffering from the effects of a coal strike which could have and should have been settled by collective bargaining. But one side—the union—after a month's delay did not present its demands clearly until this very week. Yet if the employers had similarly refrained from stating their position, they would have been penalized under the Wagner Law.

The Senate is thoroughly familiar with the whole situation but doesn't believe the American people are aroused about it. And maybe they aren't. A number of letters and telegrams of indignation have come in to Capitol Hill but it isn't anything like the protest which would be expected to flow from such a drastic curtailment of public facilities occasioned by the shortage of coal. Maybe the public is calloused to inconvenience.

If the American people really care about the emergency that has arisen—something which may seriously be doubted if the evidence in letters and telegrams is appraised—they might be persuading their senators to do something about it.

A bi-partisan group of senators is working on new labor legislation but the tactics of the pro-labor group are already revealed. There are senators who cry out that to do something now about the coal emergency is being "anti-labor" and that the coal strike mustn't be used to limit labor's rights.

The House of Representatives has already passed a bill restricting the opportunities of labor unions to abuse collective bargaining privileges. But the Senate has a strong pro-labor group who feel they owe their election to labor votes. Presumably the citizens generally do not organize into an anti-labor group but divide into the two major parties, voting the same straight tickets each time irrespective of what their representatives in congress do about the labor problem.

If all the citizens who are disturbed about the labor situation were to make up their minds to forget about party lines and vote against any Republican or any Democrat who refuses to protect the public interest and who blocks labor legislation, there would be a different story to tell.

The tactics of delay are emerging. One group of senators friendly to the unions is already proposing an investigation of labor conditions. This probably would wind up in a witch-hunt against employers. It certainly is designed to postpone action. Congress, however, knows—and has known for a decade—that the Wagner Law has defects and needs amendment. But the concerted action of the labor unions always blocks corrective legislation.

Now that it appears there is some public indignation, the strategy of the labor side is to urge further investigations but, of course, no action. It will be interesting to see whether a majority of the Senate can reflect the public will today or whether further abuses will have to occur before the senators will wake up to the fact that the voters want them to act in the interest of all the people.

(Reproduction Rights Reserved)

GRANGE NEWS

Lake Katrine, May 13—A very impressive program was given at the regular meeting of the Grange on the evening of May 5, at the hall, when the investiture ceremony of the new Troop 80, Lake Katrine Boy Scouts, was held. It opened with entry of the Scouts, the troop committee — William Hookey, committee chairman, Percy Bush, Daniel Morehouse, Thomas Goodman, Harold Halwick, LeRoy Crosby, Thomas Knight, Harold Keator, Paul Stevenson and guests, Earl R. Allyn, assistant scout executive; Henry Page, district chairman; Thaddeus Musialkiewicz, the Rev. Stephen Rider of Flatbush, the Rev. James Dunnigan of Sawkill, and Worthy Master Pratt Boice.

Gorden Craig, Jr., led in the pledge of allegiance to the flag and all joined in a verse of America, led by Mrs. Ralph Halbert, of Kingston. The invocation was by the Rev. Mr. Rider, followed by presentation of the charter and certificates by Henry Page and investiture of Scoutmaster Paul Stevenson by T. Musialkiewicz.

There was a candle lighting ceremony by the troop and a talk on "Scouting" by Earl R. Allyn. Pins were given to the mothers of the Scouts by Scoutmaster Stevenson to be pinned on the boys. The Scouts in turn presented pins to the mothers, thereby investing them with some responsibility in this very worthwhile organization. The new scouts are: Teddy Pfeiffer, James Pfeiffer, Ralph Bogart, Eugene Langon, Lester Langon, Joseph Staccio, Kenneth Roosa, Frances Young, Philip Van Etten, Floyd Halwick, Harold Halwick, George Fuhrmann, Stephen Sahler. After presentation of flags to the scoutmaster by William Hookey, Worthy Master Pratt Boice, in a few words, extended congratulations to the committee and scouts. He expressed pleasure that the Grange was sponsoring this troop. Moving pictures, "Winter Camping," were given by Earl R. Allyn and the benediction was offered by the Rev. James Dunnigan. All adjourned to the dining hall where coffee and sandwiches were served.

The next meeting of the Grange will be held on Monday, May 20. At this time a contest on the making of molasses cookies will be held, open to both men and women. They will be judged by Miss Bertha Snyder and a friend from Mt. Marion. Prizes will be presented by Mrs. Pratt Boice, chairman of the service and hospitality committee.

Twenty and Ten Years Ago

May 14, 1926—Dr. Walter DuBois Hasbrouck, well known physician of O'Neil street, died.

Fifth annual concert of city grade schools held in high school auditorium.

Rotary and Kiwanis Clubs held joint "Ladies' Night" at the Lake Katrine Grange Hall.

Kee Waddin Inn on South Ashokan Boulevard destroyed by fire.

May 14, 1936—Attorney John B. Sterley appointed a member of the Board of Police Commissioners.

Gilbert Richter elected president of the Kingston Hi-Y Club.

Dr. Lester E. Sanford and Miss Elizabeth M. Groves married in Hawley, Pa.

Announced that 40,300 candlepower would be added to the city's street lighting system on June 1, under a new contract between the city and the Central Hudson Gas & Electric Corp.

The king salmon has been known to weigh as much as 100 pounds.

NO HANDICAP—Lt. D. S. Lyons (left), USN, Andersonburg, Pa., shows his artificial leg to an unidentified officer after convincing his superiors he still could fly a Navy plane. He lost his leg at Pearl Harbor.

SOCIAL ACTIVITIES

SOCIETIES • CLUBS • PERSONALS

Olympian Club Has Annual Banquet Party

The annual banquet of the Olympian Club was held at Judie's Restaurant Monday evening. Fifteen members were present. The dining table looked especially pretty with a large bouquet of lilacs as a centerpiece and individual bouquets of lilies of the valley, forget-me-nots and pansies and place cards at each plate. Light green candles were lighted to add to the table setting.

Those attending were Mrs. A. L. Berwin, Mrs. A. M. Cragin, Mrs. George Dingee, Mrs. James J. Murphy, Jr., Mrs. Sarah Regendahl, and the Misses Florence Campbell, Florence and Rena Finn, Irene Goodsell, Lucinda Healy, Claire Ostrander, Sadie Schutt, Winifred Sullivan, Isabel Thompson and Henrietta Lewis.

A social hour was held at the home of Mrs. George Dingee, 108 Wilson avenue. Programs for the new year were distributed.

WOMEN! WHO SUFFER FIERY MISERY OF
HOT FLASHES
If the functional "middle-age" period peculiar to women causes you to suffer from hot flashes, nervous tension, irritability—try famous Lydia E. Pinkham's Vegetable Compound to relieve such symptoms. Pinkham's Compound is one of the best known medicines for this purpose. Also a grand stomachic tonic!

Semi-Formal Dinner
DANCE
sponsored by
Junior Hadassah
at The Penguin
MAY 18, 1946
Turkey Dinner will be served
Music by Arnold Stanley
$6.00 per Couple
(Tax included)
Call 1967 or 560 for Reservations. Not later than May 11.

Moving and Storage
We will move you from where you are to where you want to be, speedily, safely and economically.
You point out the house, we will put all your things in it.
We are in a position to move you anywhere.
SMITH AVE. STORAGE WAREHOUSE
Maynard Mizel, Pres.
Agent Member
Allied Van Lines, Inc.
84 SMITH AVE. PHONE 4070
Local and Nationwide Moving

Haver-Croswell Nuptials Held in Woodstock

Miss Florence Belle Croswell, daughter of Mr. and Mrs. Percy L. Croswell, 329 South Wall street, was united in marriage to Joseph Haver, son of Mr. and Mrs. Ada Haver, Mount Tremper, Sunday afternoon at 2:30 o'clock in Christ Lutheran Church, Woodstock. The Rev. Olney Cook, pastor of the church, performed the ceremony assisted by the Rev. Walter Frederick of Hawley, Pa., who officiated at the wedding of the bride's parents.

Mrs. Roberta Chatham, soloist, sang, "Because," and "I Love You Truly." Miss Lydia Russell was organist. The church was decorated with evergreens and spring flowers.

Mr. Croswell gave his daughter in marriage. Her satin gown was made in an old fashioned style with a high neck of net and a ruffle of point of rose lace, long pointed sleeves and full skirt with an over skirt of net terminating in a train. Her finger tip veil of Swiss illusion was caught on a heart shaped cap of point of rose lace trimmed with sprays of pearls. She carried a shower bouquet of white daisies, gladioli and maline caught with bows of white satin.

Mrs. Donald Zimmerman was her sister's maid of honor. She wore a gown styled like the bride's in soft yellow chiffon with matching tiara. She carried a shower bouquet of yellow daisies and purple iris caught with bows of yellow satin. The bride's mother wore a teal blue dress with white accessories and a corsage of gardenias. The bridegroom's mother wore a navy blue dress with white accessories and a corsage of gardenias.

The best man was Lawrence Haver, bridegroom's brother. Ushers were Frank C. Carle and Harry F. Ecker.

A reception was held at the home of the bride's parents where the wedding party received more than 100 guests. The home was decorated with white streamers, wedding bells and bouquets of cut flowers. A three-tiered wedding cake was on the table.

Mr. and Mrs. Haver left for a short wedding trip, the bride wearing a three-piece tailored suit of nile green with brown accessories. Upon their return they will make their home in Mount Tremper.

Three Breakfast Parties Scheduled this Week

One may attend breakfast almost any night this week as the third Tom Breneman Brakfast in Hollywood Party is listed for Thursday night. This popular morning radio show has been adopted practically en masse by the churches of the community as a money raising entertainment.

Tonight the Fellowship Guild of the First Presbyterian Church will give the party at Ramsey Hall beginning at 8 o'clock; tomorrow night at 8 o'clock the party will be given by Immanuel Lutheran Church Hall; Thursday night at 7:30 o'clock breakfast will be served at Ulster Park Community Hall under the auspices of the Willing Workers Society of the Ulster Park Reformed Church.

A fourth one sponsored by Kingston Chapter 155, O.E.S. was scheduled for tonight but was canceled for the present in a notice last week. At least four others have taken place this spring.

Suppers—Food Sales

Sphaghetti Supper

A spaghetti supper will be served beginning at 5:30 o'clock Wednesday in St. James Methodist Church. Tickets will be sold at the door.

RAIMOND BEAUTY SHOPPE
Be A Queen
With a Crown of Loveliness — A Permanent styled by Our Experts.
NOW FEATURING COLD WAVES
31 North Front St. Phone 3625
Open Thursday and Friday Evenings

TRY OUR NEW LANOLIN PERMANENT $15.00
COLD WAVE - - - - - - $15.00
Other Permanents - - - - - - $6.50 up
CHARLES BEAUTY SALON
306 Wall St., Kingston. Ph. 4107

S·T·O·P WASHING · DIAPERS · NOW
USE NATA-PAX
Flushaway DIAPERS
TREATED WITH BABY OIL
BIG 4 DOZ. PKGE. 89¢
WITH FLUSHAWAYS USE WET PROOF NATA PANTS
Blackstone Pharmacy
642 BROADWAY PHONE 1308 KINGSTON, N. Y.
Store Hours 9:30 a. m. to 9:30 p. m.

MISS EVELYN AUCHMOODY

MISS BLANCHE LEVY

Mr. and Mrs. Ira Auchmoody, 45 Catskill avenue, announce the engagement of their daughter, MISS EVELYN MAY AUCHMOODY, to Theodore C. Gile, Jr., son of Theodore C. Gile, Sr., of West Park and the late Mrs. Lillian May Gile. No date has been set for the wedding.

Plans Formulated For Garden Party

Extensive plans are being made for the annual garden party to be held at the Academy of St. Ursula, Saturday afternoon and evening, June 8. There will be a card party in the afternoon and movies for the children. Other entertainment is being planned for the children's enjoyment such as pony rides and special games.

There will be food booths including homemade cake, candy and salads, a doll and apron booth.

A buffet supper will be served starting at 5 o'clock. Preceding the garden party a card party will be held in the school auditorium Friday evening, June 7.

Not all of the plans have been formulated at this time since additional features are being arranged. Committees will be named in the near future.

Personal Notes

At the traditional Moving-Up Day exercises of New York State College for Teachers, Albany, Miss Arline Zeilengold, daughter of Mrs. Gertrude Zeilengold of 316 Main street, Kingston, was named co-publicity director of Hillel Society.

Announcement was also made at the Albany College of the election of Miss Dorothy B. Sturzenberger, daughter of Mr. and Mrs. Anton J. Sturzenberger, Accord, as advertising manager of the Pedagogue, college yearbook, member of Student Board of Finance and Student Council from the Class of 1947, and president of Pi Omega Pi, honorary commerce fraternity.

Mr. and Mrs. Harvey Decker, 60 Kingston street, announce the birth of a son, Wayne Harvey Decker, born at the Kingston Hospital, April 17. Mrs. Decker is the former Miss Lillian Breitenstein.

Sherret S. Chase of Ashokan, has recently been elected to graduate membership by the Cornell Chapter of Sigma Xi, honorary scientific society. Chase is a graduate student at Cornell University and is working for his Ph. D. degree.

Risely-Cullen

Mr. and Mrs. Austin Cullen, 61 Maple street, announce the marriage of their daughter, Miss Dorothy Cullen, to Warren Risely, son of Mr. and Mrs. Morris Risely of Woodstock. The marriage was performed April 28 at the Immaculate Conception Church rectory. The Rev. Joseph Sieczek officiated.

The bride wore a pale blue street length dress with white accessories and a corsage of white rosebuds. The bride's sister, Miss Frances Cullen was maid of honor. She wore a pale yellow street length dress with white accessories and a corsage of white rosebuds. Walter Risely was best man for his brother.

A reception for the immediate families was held at the home of the bride's parents. The couple are making their home in Woodstock. Mr. Risely served in the navy three years.

Club Notices

Temple Emanuel Sisterhood

The regular monthly meeting of the Sisterhood of Temple Emanuel will be held Wednesday at 2:30 p. m. at the temple. The board meeting will precede the regular meeting at 2 o'clock. All members are urged to attend.

Choir Mothers' Guild

Choir Mothers' Guild of First Dutch Reformed Church will hold a covered dish supper in the chapel Wednesday at 6:30 p. m. All members are urged to be present.

Hildebrandt Pupils Observed Music Week

National Music Week was observed by the pupils of Miss Jennie R. Hildebrandt in a recital, Sunday afternoon at her studio.

The program follows:

Gaytime, Garman; From a Wigwam, Thompson; Claudia Bouchard. Swans on the Lake, Thompson; Patricia Swanson. Caissons Go Rolling Along, Gruber; Fairies Harp, Thompson; Eloise Swart. Dancing on the Dyke, Erbe; Dublin Town, Thompson; Frances Schumann. Little Spring Song, Thompson; Iris Closi. Fairy Footsteps, Farrar; Waltz, Gurlitt; Ora Thorne. Minuet from Don Juan, Mozart; Guitar, Gaynor; Betty Crantz. The Beautiful Blue Danube, Strauss; Anne Baker.

Duet, Comin' Round the Mountain; Claudia and Marianne Bouchard. Home on the Range, Arr. Schaum; Oro Thorne. Semper Paratus, Van Boskerck; Marine's Hymn, Arr. by Schaum; Ronald Van Steenburgh. Starlight Waltz, Brainard; Polka Dot Polka, Beyer-Schaum; Donna Kittle. Starlight, Starbright, Jenkins; Brown Sands, Jenkins; Angelo Montebello. Kamennoi Ostrow, Rubinstein-King; Gypsy Caravan, Williams; Country Gardens, Grainger; Jacqueline Burhans. Lullaby, Brahms-Richter; Betty Crantz.

Praise Him, Arr. by Lindfors; Sung by Gail, Barbara and Patricia Swanson accompanied by Donna Kittle. Minuet in G, Bach; Musette, Bach; Barcarolle, Hoffman; March, Paull; Beatrice Newkirk. On the Moonlit Sea, Smith; Dorothy Scherrieble. Avalanche, Heller; Juletta Yaple. Prelude in A Major, Chopin; Minuet in G, Beethoven; On the Lake, Williams; Stars and Stripes Forever, Sousa; Jacqueline Radatz.

Datable Dirndl

Marian Martin

Want to look pretty as a pin-up, Junior Miss? Make this adorable "number"—Pattern 9010. Such easy sewing, yet so ultra flattering! Wear it morning, noon and night.

Pattern 9010 comes in Jr. Miss sizes 11, 13, 15 and 17. Size 13 dress, 2⅝ yards 35-inch fabric.

Send TWENTY cents in coins for this pattern to The Kingston Daily Freeman, 73, Pattern Dept., 232 W. 18th street, New York 11, N. Y. Print plainly SIZE AND STYLE NUMBER, YOUR NAME, ADDRESS, ZONE.

Fifteen cents more brings you the useful Marian Martin Spring Pattern Book with a Free pattern for smart "bag-on-a-belt" printed right inside the book. Brimful of chic, easy-to-make fashions.

Mr. and Mrs. I. Levy of 3 Rogers street announce the engagement of their daughter, MISS BLANCHE LEVY, to Seymour Markowitz, son of Mr. and Mrs. Jack Markowitz of New York city. The wedding will take place in the fall.

Miss Levy is a graduate of Kingston High School and Spencer's Business School and for the past 2½ years has been employed as bookkeeper for the Jayrich Dress Co.

Mr. Markowitz attended Pratt Institute of Art and Penn State University. He has received his honorable discharge after serving 33 months overseas with the Army Air Forces in the African, European, Middle-East and Caribbean Theatre of Operation.

Good Taste Today

By Emily Post
(Author of "Etiquette," "Children Are People," etc.)

EX-G.I.'s SEND IN THIS QUESTIONNAIRE

The following list is continued from yesterday's column:

8. "How does a man manage to get enough to eat when he is a slow eater and having dinner with friends who eat twice as fast as he does. Is it permissible for him to make them all sit and wait until he has a second serving?"

Answer: He either must learn to eat faster have something before he goes or else assuage his hunger elsewhere after he leaves. To keep the others waiting while he takes a second helping certainly would not add to his popularity as a guest in that house.

9. "Is it permissible for a man to wear a sports jacket and plain trousers to a business office?"

Answer: Not in a great city. In a country town, possibly, depending upon what others do.

10. "Since a girl is supposed to greet a man first when they meet on the street, should he pass her by without a glimmer of recognition when she looks his way and says nothing?"

Answer: The formal rule is that a lady bows to a gentleman first, but this has nothing whatever to do with the informal behavior of men and girls who know each other. A man may always greet a girl he knows and ask if he may join her, meaning that he would walk a short way in her direction than keep her standing in the street.

11. "When a man is waiting for a bus and finds himself the only man among a large group of women, is he supposed to wait until all the women get on the bus before he does?"

Answer: In a crowd, it is best to move with it, in the turn he happens to come. When there are only a few, it is courteous that he wait.

12. "What is a bore?"

Answer: A bore is one who insists upon telling you—and at great length—what you are not interested in hearing.

13. "Is it proper to talk to someone who sits next to you at a semi-public dinner at which people are not introduced?

Ansker: Yes: The most practical way to introduce yourself is to put your own place card within reading distance of your neighbor.

14. "In what manner is a girl cut in on at a dance?"

Answer: The one who is cutting in simply puts his hand on the shoulder of the man who is dancing and says, "May I cut in?" The man dancing with the girl releases her and the other man takes his place. The important rule is that the first man cannot "cut back" until another man has cut in on the second man. (This chain can go on indefinitely!)

x x x

Do you say, "Excuse me" after coughing or sneezing in the middle of a sentence? Send for Mrs. Post's leaflet, "Behavior in Public," obtainable for a 3-cent stamped, self-addressed envelope sent in care of the Kingston Daily Freeman, P. O. Box 99, Station G, New York, 19, N. Y.

(Released by The Bell Syndicate, Inc.)

COUGHING?
Get a Bottle
BONGARTZ COUGH MEDICINE
35c - 50c - 65c
BONGARTZ PHARMACY
358 Broadway

Elks' Auxiliary Celebrated 10th Anniversary

Ladies' Auxiliary of the Elks' Lodge celebrated its 10th anniversary May 6. Seated from left are Mrs. Robert Teetsel, Mrs. George D. Logan, Mrs. Mary Dulin, Mrs. Aaron Lipkin, and standing are Mrs. G. M. Rieker, Mrs. Charles Ryan, Mrs. William Lunny and Mrs. Robert Schaum. Wagenfohr Photo).

She's a Doll

She's a cuddly rag doll dresed right for all sorts of playtime fun. Her legs move . . . her arms move . . . she's 15 inches tall.

Use left-over material, rug-yarn for curls; has embroidered features. Pattern 7002 has transfer of doll; patterns of clothes; directions.

Send FIFTEEN CENTS in coins for this pattern to The Kingston Daily Freeman, 51, Household Arts, Dept., 259 W. 14th St., New York 11, N. Y. Print plainly NAME, PATTERN NUMBER, ADDRESS, ZONE.

Our newest Needlework Book, 1946 edition, is yours for only Fifteen Cents more—104 illustrations of designs for crochet, knitting, toys, home decoration, embroidery. Free Pattern for three potholders printed in the book.

Rummage Sales

Methodist Church Classes

The T.T.T. and Berryann Classes of St. James Methodist Church will hold a rummage sale at 9 O'Neil street, Wednesday, Thursday and Friday.

Sunshine Class

The Sunshine Class of the First Baptist Church will hold a rummage sale at 125 North Front street, Wednesday and Thursday of this week. Anyone having articles to donate may call 3444-M.

Births Recorded

The following births have been reported to the Board of Health:

Mr. and Mrs. Howard Whittaker of 91 DeWitt street, a son, James Stanley.

Mr. and Mrs. John Pirigyi of East Kingston, a daughter, Marlene Joan, in Benedictine Hospital.

Mr. and Mrs. John W. Hicks of 139 Hunter street, a son, John William, Jr., in Benedictine Hospital.

Mr. and Mrs. Karl Scholl of 125 Wrentham street, a son, Karl, Jr., in Kingston Hospital.

V.F.W. Meets Tonight

An important meeting of the Veterans of Foreign Wars will be held this evening at the Moose Hall, corner Broadway and Thomas street, at 8:30 o'clock. All members are urged to attend.

Warns Against Removing Tonsils In Hot Weather

New York, May 13—American parents were warned today by the National Foundation for Infantile Paralysis to avoid, if possible, the removal of children's tonsils before and during the hot summer months, when poliomyelitis epidemics are most prevalent.

The Foundation cited results of a recent study, made at the University of Utah Medical School, which analyzed incidence of infection among children during the 1943 Utah polio epidemic in relation to prior tonsillectomies.

Results showed that children between three and 16 years of age were 2.62 times more vulnerable to polio infection after a recent tonsillectomy than the general child population. The group also was discovered to be 16 times more vulnerable to a more severe type polio infection than the average.

It was found that 4,139 tonsillectomies were performed among Utah's 186,000 children while the epidemic was in its ascending phase in July, August and September of 1943.

The incidence of polio infection among the tonsillectomized children was 0.404 per cent, against 0.152 for the general child population.

Dr. John A. Anderson, of the Medical School, said the study confirms similar findings by other investigators, that "acute poliomyelitis occurs more often among recently tonsillectomized children."

4-H CLUB NEWS

Rifton Card Party

The Rifton 4-H Club will hold a card party at Rifton Hall on Thursday evening. Games start at 8:30. Refreshments will be served.

Wool Firm Formed

The United Kingdom has formed a non-profit organization, The Wool Industry Surplus Corp., in an effort to avoid repetition of the disorganized marketing of government surplus which occurred after World War 1, London reports. Aim is to effect orderly disposal of wool cloth and blankets through legitimate trade channels at reasonable prices and profit margins.

The Ladies' Auxiliary of
WEINER HOSE CO.
will hold a
PUBLIC CARD PARTY
at the
CENTRAL FIRE STATION
East O'Reilly St.
TONIGHT
Refreshments. Admission 35c

Dancing Classes
For the Children and Adults
at the
GOV. CLINTON HOTEL
by
Alexis Kosloff
ENROLL NOW
Phone 2700
or Woodstock 23F5

CHARM, BEAUTY AND LOVELINESS
ARE YOURS WITH A
CREME COLD "WONDER WAVE" . . . $15.00
We star for glamor hair-dos! Feather cuts, pomps, chignons . . . find the perfect one for you!
Open Thursday and Friday Evenings.
Closed on Mondays until further notice.
ARTISTIC Beauty Salon
44 North Front St. Michael M. Mattia prop. Phone 1714

Sterling sandwich plate with attractive leaf border design. $35
Sterling silver compoit with weighted base for balance. $5
Sterling Silver
the preferred wedding gift
Scallop shell design jelly dish in heavy weight sterling silver. $11.50
Sterling silver flower vase with gadroon border top and bottom; 10½ inches high; weighted base. $17.50
Safford & Scudder
Est. 1856
Registered Jewelers — American Gem Society
310 WALL ST. KINGSTON
Closed Thursday Afternoons.

BREAKFAST IN HOLLYWOOD
Livingston Street Lutheran Church
WEDNESDAY, MAY 15 8:15 P. M.
FRED SPALT as Tom Breneman; GEORGE BODE as Carl Webster Pierce; BILL PRICE as Uncle Corny; AL STUDT, JR., as Bobby
ADMISSION 40c CHILDREN 20c
REFRESHMENTS EVERYONE WELCOME

WILFRED Beauty Salon
"For a Permanent That Appeals"
With a Feeling of Satisfaction—
SEE US SOON
TRY OUR POPULAR COLD WAVE
PHONE 2786-M. 318 WALL ST.
Evelyn Guadagnola, Prop.
CLOSED EVERY MONDAY

Molotov Makes Troop Offer, U. S., Britain Refuse

Paris, May 14 (AP)—American sources said today that Soviet Foreign Minister V. M. Molotov proposed withdrawal of Russian troops from Bulgaria on the condition that Allied troops leave Italy, but U. S. Secretary of State Byrnes and British Foreign Secretary Bevin disapproved the suggestion.

Both Byrnes and Bevin objected when Molotov proposed the bargain of withdrawing from Bulgarian lines of communication to Austria, the informants said. Bevin declared a comparable arrangement would be for the Russians to leave Romania if the Allies left Italy. He said Britain was ready to withdraw from Italy if the Soviets left Romania.

The British foreign secretary further was reported to have declared that Russians agreed at the Foreign Ministers Council in London last September to a decision that they would withdraw from Bulgaria while leaving troops in Romania to protect their lines of communication to Austria.

An informant said Byrnes and Bevin then proposed the establishment of a commission of military experts to decide whether the Allied lines of communication through Italy to Austria were physically necessary.

Molotov was said to have agreed to formation of the commission, but nothing was finally decided.

During the interchange Byrnes again tried unsuccessfully to persuade his three colleagues to study the Austrian situation by proposing that the deputy foreign ministers begin preparation of a treaty with that country.

Molotov Blocks Move

But again Molotov blocked the move, declaring the ministers and their deputies already had enough to do with five European peace treaties on their hands.

The British and French delegations were reported willing to accept internationalization of the city of Trieste as a solution of the Italian-Yugoslav boundary, key problem of the conference. But both the United States and Russia were standing pat on their previous positions.

Meanwhile, the Council prepared to consider the German problem tomorrow. Lt. Gen. Lucius D. Clay, deputy American military governor in Germany, and Robert D. Murphy, American political advisor, arrived in Paris to participate in the discussions on Germany.

There was a possibility, it was learned from American circles, that Chinese delegates might take their places at the conference table when the German problem comes up.

An American source said that yesterday French Foreign Minister Ribault, who was presiding, recalled that all four governments had received requests from the Chinese government for participation in the Council discussion of Germany on the grounds that the Council normally was limited to four only when treaties with the satellite countries were being discussed. American, British and French delegates agreed to permit Chinese attendance. While Molotov did not oppose in principle, he objected that tomorrow's discussions would be only preliminary.

A member of the American delegation said he therefore did not know whether the Chinese would be refused admittance if they should present themselves at Luxembourg Palace tomorrow.

Meanwhile, a French-Italian boundary commission presented an inconclusive report on their investigations. The unanimous report said French claims for slight frontier rectifications were well based ethnically, as the regions were as much French as Italian. The experts said, however, the main question was the hydroelectric power sites in the Tenda and Brenda regions. These supply power to cities along the Italian Mediterranean coast. The ministers sent the report to their deputies to study the technical question involved.

Would Accept Plan

British and French delegations are willing to accept the internationalization of the city of Trieste as a compromise to rescue the stalemated foreign ministers conference, reliable sources said today.

Both the Untied States and Russia were reported standing pat, however, on opposite sides of the fence in regard to Trieste, historic Adriatic gateway to central Europe.

The United States, which hitherto has been supported by Britain and France, has insisted that Trieste remain Italian. Russia has been equally insistent that the city be ceded to Yugoslavia. American sources said the issue was the principal stumbling block preventing the ministers from agreeing on an Italian peace treaty.

The ministers, meeting amid predictions that the conference would end by Thursday or Friday, turned today to discussion of the French-Italian frontier. The German problem, including French requests for the detachment of the Ruhr and Rhineland, is scheduled to be considered tomorrow.

U. S. Secretary of State James F. Byrnes was reported to have used the most vigorous language he has employed to date at the conference in reiterating yesterday that the United States would not yield to Russian demands on Trieste.

Authoritative informants said, however, that Byrnes had announced he was willing to accept the Italian-Yugoslavia border previously proposed by the French. This line, while considerably west of the border which the United States has advocated, still would allow Italy to retain Trieste and a portion of the Istrian peninsula.

Molotov Dissents

These informants said that V. Molotov, Russian foreign minister, probably would not agree to Byrnes' proposal to call a 21-nation peace conference, unless Russia got her way on Trieste.

They added that this might mean the big four ministers would meet again, perhaps June 15, and that plans for the 21-nation conference would be held in abeyance.

Soviet sources predicted last night that the ministers would go home within a few days unless western powers acceded to Russian demands on both Trieste and North Africa.

Shortly after this forecast, Byrnes came up with a two-point compromise which dealt with Italian colonies and German disarmament, but did not mention Trieste.

Under the compromise, the foreign ministers conference itself would take charge of Italian colonies for the next year, and then refer the question to the United Nations if the ministers still had no solution. The Allied Control Council in Germany would be instructed to authorize a four-power commission to visit all four occupation zones of Germany to ascertain the extent of German disarmament.

Burke May Get $4,400 as Coach

Continued from Page One

tween $3800 and $3900 a year.

$200 Boost Reported

It is believed that Kingston offered Burke at least a $200 hike over Highland's best figure of $4200. This would establish his Kingston salary at about $4400.

Sam Kalloch, of Poughkeepsie, is said to be getting "close to $5000" a year in the Bride City on a 12-month basis. His contract calls for a two-months working period during the summer vacation. Salaries for the Newburgh and Middletown coaches could not be ascertained, but are unlikely to approach Burke's figure.

Higher Than Hatch

Reflecting Kingston's determination to regain its place in the football sun, Coach Burke's salary represents a $1600 boost over the $2800 paid to Pete Hatch. The former Maroon mentor resigned to accept a $3500 post upstate.

G. Warren Kias, director of physical education in the Kingston school system, and high school basketball coach, has been receiving $3050 a year. The new contract is expected to stipulate $3300 annual salary.

During his 19 years of coaching, G. Warren Kias has turned out 12 championship basketball teams which have won 236 games against 72 defeats. Coach Kias also has piloted two championship track teams at the local school.

Kingston High School baseball teams won four championships and tied for one title during Coach Kias' nine year regime and in football teams under Mr. Kias won 61 games and lost 41, and tied four. Kingston won two DUSO championships in football in 1933 and 1936. In 1928 the Kiasmen lost just one game, but that lone defeat was the difference between another title and second place.

News of Our Own Service Folk

Kingston Discharges

The following Kingston veterans have been honorably discharged from the army at Fort Dix: F/O William E. Weil, 28 Livingston street; 1/Sgt. Francis Sheehan, 44 Foxhall avenue; Pvt. Scott Robbins, 100 Gage street; and P.F.C. Charles J. DeWitt, 50 West O'Reilly street.

The following Kingston residents have received their honorable discharges from the navy at Lido Beach, L. I.: James Dixon, S. 2/c, 97 DeWitt street; John J. Schoonmaker, S. K. 2/c, 193 Wall street; and Thomas Amato, Y. 2/c, 3 Grove street.

The following county veterans have been honorably discharged from the navy at Lido Beach, L. I.: Donald Middaugh, E. M. 3/c, Arkville; George E. Roach, S. 1/c, Wallkill; Bruce K. Davis, S. K. 2/c, Port Ewen; Clifford J. Christiana, M.M. 2/c, Rifton; Edward J. Hornbeck, B. M. 2/c, Donald W. Wilhelm, S. 2/c, Napanoch; Claude R. Quick, S. 2/c, Rosendale; and William J. Barr, R. M. 2/c, Plattekill.

Richard Ford of Willow is now stationed at the Brooklyn Navy Yard after re-enlisting. He has served about three years in the navy.

County Discharges

Additional Ulster county veterans have received their honorable discharges from the army at Fort Dix. They are: Cpl. Edmund R. Shortt, Marlborough; P.F.C. Frederick Short and T/4 George L. Hilderbrant, Saugerties;; P.F.C. Charles H. Storms, Kerhonkson; Second Lt. Catherine M. Slater, Stone Ridge, and Sgt. Ray Coddington, Accord.

P.F.C. James D. Manning, son of Mrs. Elizabeth Manning of this city, has been promoted to the grade of corporal. Cpl. Manning is stationed at Keesler Field, Miss.

Weather Outlook

New York, May 14 (AP) — Weather forecast for Middle Atlantic States, eastern and central New York, tomorrow through Sunday inclusive: Occasional rain Wednesday and probably Thursday and again about Sunday amounting to between three-quarters inch to one and or quarters inches. Warmer Wednesday and Thursday, cooler Friday, warming again Saturday afternoon and Sunday. Temperatures will average near normal. Normal temperatures for northern, eastern and central New York, 56 to 60 degrees; southern New York, 60 degrees.

Postage stamps were issued for the first time in 1840 in Great Britain.

Two Amalgamated Delegates Back From Convention

Atlantic City Parley Discusses Atomic Control; Backs War Vets

Elected representatives of Kingston Local 186, Amalgamated Clothing Workers of America, returned to Kingston yesterday after attending the biennial convention in Atlantic City.

Mrs. Teresa Parker, employed at F. Jacobsons and Sons, and Mrs. Florence Giles, of the Manhattan Shirt Co., were among the 1120 delegates from 48 states and four provinces of Canada who filled Convention Hall for five days. Outstanding leaders in American public life addressed the convention.

Mrs. Parker and Mrs. Giles joined with the convention in pledging $200,000 and all possible support for the C.I.O. drive now under way to unionize all unorganized garment workers in the south.

In addition the convention went on record as favoring civilian control of the atomic bomb; and vigorous support of the United Nations Organization.

The A.C.W.A. delegates also backed the disabled veterans' drive to retain the Thomas England Hospital in Atlantic City. Sidney Hillman, C.I.O. president, was delegated to discuss the matter with Secretary of War Patterson and was able to secure a 3-months extension for the hospital.

A resolution urging national support of the Political Action Committee, was adopted by acclamation. The delegates called for the removal from office of all reactionary Congressmen.

Sidney Hillman, in acknowledgment of the enthusiastic support of the P.A.C. said:

"We must get out the vote. We must let the people know the issues at stake. Once the electorate is acquainted with the facts, they will elect representatives who will truly reflect the wishes of all people. That is the democratic way and we in the P.A.C. are not afraid of democracy.

A full report of the A.C.W.A. convention will be made to the entire membership of Local 186 by Mrs. Parker and Mrs. Giles at the next regular meeting.

2 Couples Attacked By Gun Carrier

Continued from Page One

Gray street, Poughkeepsie, were parked in a car.

A car stopped about 200 feet from the Yankowski car and the driver stole up behind the couple and the same tactics which had been carried out with Hritz and Miss Theodore were used. However, Yankowski refused to get into the trunk of his car when threatened with the gun and fought off the stranger.

The man was believed to be about 25 years old and wore O.D. pants and sweater. He drove a car which is believed to have been either a 1934 Chevrolet or Pontiac coupe of dark color.

When Yankowski refused to get in the truck of his car he was struck in the face with the gun and when he continued to refuse to get in the trunk and be locked in, the holdup man then ordered him to throw his wallet on the ground. Miss Chrystal meanwhile had left the car. After Yankowski threw his wallet down the stickup man removed $27 and then entered his own car and drove away.

2 Die on Franklin

New York, May 14 (AP)—Two civilian workmen were killed and eight others overcome by gas fumes late yesterday while painting inside a tank below the fourth deck of the aircraft carrier Franklin at the Brooklyn navy yard. The dead were identified by the navy as Arthur Fischel, 40, and Frank Pace, 49, of New York. A navy spokesman said the fumes apparently escaped from tanks of carbon dioxide which were being loaded near the compartment where the men were working.

ADVERTISEMENT

THEY USED TO CALL HER FATTY

Almost unbelievable loss of weight is possible for most overweight people through a pleasant, absolutely harmless reducing method. While eating plenty, it is possible to take off as much as three to five unsightly pounds a week. No exercise, no starvation diet, no reducing drugs or cathartics are necessary for those who seek to regain a graceful, youthful figure. In fact, the Tremett Way is so confidently recommended that you may try Tremett without risking a penny. You and your friends must marvel at the exciting improvement in your appearance; you must get the results you seek in 30 days, or your money will be refunded in full. Easy-to-follow directions with every package. Ask for Tremett at Whelan's, Court Pharmacy and at druggists everywhere.

QUIET MINING VILLAGE — Abbs Valley, W. Va., is a quiet community during a coal strike. At lower right a miner with a team of horses does some plowing.

Blanford Announces Uniform Milk Prices

New York, May 14 (AP) — Dr. C. J. Blanford, New York Metropolitan Milk Marketing Area administrator, announced today a uniform price of $3.39 a hundredweight for April milk deliveries to approved plants in the six-state New York milkshed.

He said dairymen in New York, Vermont and Pennsylvania also would collect a 70-cent subsidy a hundredweight while those in Connecticut, Massachusetts and New Jersey would receive a subsidy of 80 cents.

Blanford said the uniform price was 23 cents above that paid in April, 1945, and 21 cents more than the previous April high of $3.18 in 1944.

April milk production showed a decrease of 11.7 per cent from that of April, 1945, while dairymen delivered 521,140,334 pounds of milk last month as compared to 590,497,252 pounds a year ago.

Total farm income from April's milk deliveries will be $21,507,531.90 as compared to $23,061,192.65 for April, 1945.

No Brownout Is Planned for City; Asks Conservation

Continued from Page One

Corp. officials point out that everyone can help in conserving gas and electricity. They suggest that where gas is used for heating purposes that the thermostat be set at 65 degrees, and that when heating water by gas or electricity, that the householder be as sparing as possible.

Where gas and electricity is used to cook with housewives are urged to plan the preparation of meals so as to do as much cooking as possible in the oven at one time.

Industrial and commercial establishments are urged to use only what is actually needed.

Shortage of gas and electricity at this time, it was said, is due entirely to the coal situation over which the company has no control.

The utility also issues a warning that the crisis may become sufficiently severe to cause an enforced reduction or discontinuance of gas and electric service to the customers.

Conference Is Called

Washington, May 14 (AP)—President Truman today summoned representatives of the "Big Five" brotherhoods and railroad operators to a White House conference in an effort to head off a strike called for Saturday.

ADVERTISEMENT

PIN-WORMS GO! New Treatment Gets Real Results

Don't let your child suffer the torment of Pin-Worms! Today, thanks to a special, medically recognized drug, a highly effective treatment has been made possible.

So watch for the warning signs, especially the embarrassing rectal itch. Get JAYNE'S P-W right away and follow the directions. These small, easy-to-take tablets were developed after years of patient research in the laboratories of Dr. D. Jayne & Son to act in a special way to remove Pin-Worms.

It's easy to remember: P-W for Pin-Worms!

Increase Is Accepted

Santos, Brazil, May 14 (AP)—The Santo Dock Workers General Assembly voted 1,526 to 126 last night to accept a temporary wage increase of 54 per cent instead of the 70 per cent called for in their original demands. The decision eased labor tension which has gripped this great coffee port for a month. The government seized strategic areas in the port Saturday and yesterday sent 400 marines and 1,000 soldiers into the city to reinforce police.

O'Dwyer Has Suggestion

New York, May 14 (AP)—Mayor William O'Dwyer has suggested that New Yorkers refrain from eating wheat and cereal products at their evening meals on Tuesday, Wednesday and Thursday of each week and to dedicate the meals to the allevation of hunger abroad. He also called upon restaurants, hotels and other eating places in a proclamation yesterday to dispense with serving bread, cakes, pies, and pastries on those nights.

May Give Statement

Washington, May 14 (AP)—Press Secretary Charles G. Ross today said the White House may issue a statement later in the day in connection with the threatened strike of railroad engineers and trainmen. Ross declined comment when asked at a news conferencee if the heads of the operating brotherhoods had been summoned to the White House. "I may have an announcement later in the day," Ross said.

Grant's Specials

54 in Upholstery Material; striped—wine—rose YARD 1.49

Flowered Cretonne assorted patterns YARD 79c

Suiting Remnants; large assortment YARD 39c

Beverly Prints YARD 69c

Wash Goods; white, plain and fancy YARD 49c

Men's Combed Swiss Rib Athletic Shirts Sizes 34-44 ..... 43c

Plain and Slub Poplin YARD 59c

Men's Blue Chambray Work Shirts Sizes 14½ to 17; sanforized 1.29

W. T. Grant Co.
303-307 WALL STREET

CONSERVATION of GAS and ELECTRICITY NECESSARY

THE CIVILIAN PRODUCTION ADMINISTRATION

has issued Order U-12 to all manufacturing and mixed gas utilities calling for a voluntary conservation of gas.

THE FEDERAL POWER COMMISSION

has asked the utility and its customers to cooperate in curtailing the use of electrical energy.

We All Can Help by Using Only What We Actually Need

IN OUR HOMES, if we heat with gas, set the thermostat at 65°.

If we heat water by gas or electricity, be as sparing as possible.

If we cook with gas or electricity, do as much cooking as possible in the oven at one time.

IN INDUSTRIAL AND COMMERCIAL ESTABLISHMENTS, use only what you actually need. Do not waste gas or electricity because it is still available.

Shortage of gas and electricity at this time is due entirely to the coal situation over which we have no control. It may become sufficiently severe to cause an enforced reduction or discontinuance of gas and electric service to our customers.

CENTRAL HUDSON GAS & ELECTRIC CORPORATION

What Congress Is Doing Today

(By The Associated Press)

Senate—Takes up house amendments to stop-gap draft extension bill, then resumes debate on strike control legislation.

National Defense Committee probes sale of surplus trucks by War Assets Administration.

Military Committee studies pay increase bills.

Agriculture Committee considers use of wartime alcohol plants for farm surplus disposal.

House — Resumes controversy over power projects in Interior Department appropriation bill.

Banking Committee begins hearings on British loan legislation amid rumbling of jurisdictional battle.

Experiments with baby chicks indicate that their eyes are impaired from prolonged exposure to ultra-violet light.

New Jurisdiction For Juvenile Court

Trenton, N. J., May 14 (AP)—New legislation increasing the legal age of juveniles from 16 to 18 years gives to juvenile and domestic relations courts exclusive jurisdiction over juveniles charged with violations of the motor vehicle laws, Attorney General Walter D. Van Riper said today.

Van Riper said Chapter 77 of the laws of 1946 takes from police recorders all authority over juvenile offenders and permits juvenile court judges to waive heretofore mandatory penalties, including a 30-day sentence for second offenders in drunken driving cases.

There are now 3,200 motor vehicle violation cases pending against minors under 18, Van Riper said.

The attorney general's ruling was made at the request of Motor Vehicle Commissioner Arthur W. Magee.

The modern quince is a product of Persia.

made by the Men who grow their own grapes

GUILD CALIFORNIA WINE

Wine Growers Guild is an agricultural association of five non-profit, cooperative wineries belonging to over 300 California wine-grape growers. Guild Cellars are located in the choice California wine districts of Lodi, Woodbridge, Sanger, Cucamonga, St. Helena.

FROM THE CELLARS OF WINE GROWERS GUILD • LODI, CALIFORNIA

GRAND UNION SUPER MARKETS

FRESH LIVE CHICKEN LOBSTERS

FROM COLD NORTH ATLANTIC WATERS lb. 53¢

YOU GET MORE FOR YOUR MONEY AT GRAND UNION!

Flashes of Life Sketched in Brief

Adopted Father

Kansas City, May 14 (AP)—Don Turnbull, secretary of the International Baby Chick Association, is worried about an air trip to Warsaw, Poland—a flight on which he will "chaperone" 55,000 hen eggs.

A rough landing could cause quite an omelet, and a costly one, too. Each of the eggs, consigned to Poland for incubation by the United Nations Relief Administration, is worth from fifty cents to $1.

Permission

Los Angeles, May 14 (AP)—A bailiff rapped for order in municipal court and a surprised judge looked down from his bench to see a 15-months-old boy mimicking the action by pounding on a playpen.

"What's this?" asked Judge Leo Aggeler.

"My son, Alan," replied Mrs. Jerene Cline from the jury box. "I asked to be excused when I couldn't get anyone to care for him. When that failed, I brought him with me."

Mrs. Cline—and Alan—were excused.

Paddy Wagon Call

Chicago, May 14 (AP)—Whether a man must aid police in the arrest of a friend was a question before Judge J. M. Braude in women's court.

Matthew Bolsega, 31, was accused by Policeman Nicholas Roder of refusing to summon a patrol wagon while he was arresting the wife of a friend of Bolsega.

Judge Braude said he was stumped on an immediate decision and continued a charge of disorderly conduct against Bolsega until May 22.

Still No. 1

Chicago, May 14 (AP)—There were a variety of prizes offered for the winners in the Illinois Institute of Technology 1946 Alumni Fund campaign.

They included choice wines, sundry antiques, sugar, butter, gold toothpicks and nylons. But Miss Madeline Dent and Miss Irene Hirons didn't hesitate in making their choice when they were announced as winners. They selected nylons.

In 1939 this country imported 6,225 tons of vegetable ivory from South America to be used in button making.

POISON IVY?

QUICK LASTING RELIEF! at Leading Druggists

Simply Paint it on!

DERMA-DYNE 50¢

HOOVER REPORTS TO PRESIDENT ON TRIP

Former President Herbert Hoover (center), delivers a report on his round-the-world food survey trip to President Truman at the White House. Secretary of Agriculture Clinton P. Anderson is at the right. (AP Wirephoto).

Watrous Store Is Blind Sale Locale

Church Groups to Run Enterprise May 21-27

The L. B. Watrous electric store 9 Main street, will be the location of the Kingston sale for the blind from May 21 through 27.

This sale, sponsored by the Lions Club, is under the direction of Mrs. Harris Brown, general chairman, and Miss Margaret D. W. Treadwell, treasurer.

Committees from the churches of Kingston will serve for given periods. These committees, together with their chairman and times of service, will be announced at a later date.

Leather goods, including wallets, ladies' and men's belts, and change purses, by William Lyon, a blind resident of Kingston, will be featured at the sale.

Editor Dies

Oil City, Pa., May 14 (AP)—Paul M. Young, 58, managing editor of the Oil City Derrick for the past 13 years, died yesterday after several months' illness. He had worked for nearly a dozen newspapers the past 30 years. Young was born at Port Jervis, N. Y., and received his public school education in New Castle, Sharon, and Sayre, Pa.

Price of Eggs Goes Up In New York City Area

New York, May 14 (AP)—Leo F. Gentner, regional O.P.A. administrator, announced yesterday an increase of one to two cents per dozen in the retail price of eggs in New York city and Nassau and Westchester counties effective Thursday.

The boost, Gentner said, resulted from an increase of one-half to one and one-half cents per dozen in consumer grade eggs granted jobs and wholesalers in this area by the central O.P.A. last Friday.

He said the price adjustment to jobbers and wholesalers was allowed to cover "excessive candling and delivery costs in the large metropolitan area."

ADVERTISEMENT

PILES Hurt Like Sin! But Now I Grin

Thousands change groans to grins. Use a real *doctors'* formula for distress of piles: sent druggists by noted Thornton & Minor Clinic. Surprising QUICK palliative relief of pain, itch, soreness. Helps soften hard parts; tends to shrink swelling. Use *doctors'* way today. Get tube Thornton & Minor's Rectal Ointment or Thornton & Minor Rectal Suppositories. Follow label directions. If not delighted, low cost will be refunded on request.

At all good drug stores everywhere—in Kingston at Whelan Drug.

Strike Ballots Are Ready to Be Passed To Railroad Men

Chicago, May 14 (AP) — Strike ballots were ready for distribution today to more than 1,100,000 members of 15 non-operating railroad brotherhoods who are seeking a wage increase to supplement a pay raise granted last March.

The strike poll by the shop craft workers, telegraphers, clerks, yard hands and similar workers included in the membership of the 15 unions will be completed by June 20.

However, this does not mean a strike will become effective immediately as the poll is considered another move in the procedure of negotiating railroad wage boosts. The Railway Labor Act requires a 30-day "cooling off" period after a walkout is authorized before it may be put into effect. During the 30-day period the President is empowered to name a fact-finding board to investigate the dispute and make recommendations for settlement.

After an arbitration board awarded the workers a raise of 16 cents an hour, the unions filed notice for an additional hike of 14 cents, the difference between the board's award and the union's original demand of 30 cents. The board's award had been termed "wholly inadequate" by union leaders.

The immediate strike threat facing the nation's railroads is a scheduled walkout Saturday of 280,000 members of two operating brotherhoods, locomotive engineers and trainmen. The unions rejected a fact finding committee's recommendations of a 16 cents an hour pay boost. They had asked for increases of $2.50 a day.

Eight M.J.M. Pupils Have Poems Accepted

Eight pupil poets of the Myron J. Michael School have had their poems accepted for publication in the "Annual Anthology of High School Poetry" published by the National High School Poetry Association. Altogether about 60 students submitted poetry from the school.

The eight successful young poets and titles of their poems are Dorothy Wooll, Ballerina of the Flames (won honorable mention as well as publication); Mary Ann Koenig, Sweet Music; Janet Rose, Stage Fright; Marilyn Meyer, The Brook; Dolores Palmatier, A Summer Night; Libby Warshaw, Advice; Virgil Crisman, Silence; Charlotte Bradford, April.

Although the association was formed in 1937 this is the first year that Kingston pupils have entered copy for the anthology. The poems were written as assignments in the English classes of Mrs. Ida K. Sherman and Mrs. John DeWitt.

Commendation from the association marked the work of the Kingston students as "exceedingly promising."

In addition to the national publication two other students had poems published in the Pupil Number of the New York State Teachers' Magazine: Frances Beck for Homework and Harry Gilman for Dawn.

Foreign Trade Week

Albany, N. Y., May 14 (AP)—Governor Dewey has proclaimed the week of May 19-25 as "Foreign Trade Week" to call attention to "the importance of international trade and its impact upon the business and social life of the country."

ADVERTISEMENT

COOKED A FINE DINNER; THEN THREW IT TO DOG

One lady recently stated that she used to throw her own dinner to the dog most of the time. It made her sick just to look at anything to eat. She was swollen with gas, full of bloat, had headaches, felt worn out and was badly constipated. Finally she got ERB-HELP and says she now eats everything in sight and digests it perfectly. Bowels are regular and normal. She is enjoying life once more and feels like "some other woman" since taking this New Compound.

ERB-HELP contains 12 Great Herbs; they cleanse bowels, clear gas from stomach, act on sluggish liver and kidneys. Miserable people soon feel different all over. So don't go on suffering! Get ERB-HELP. Sold by All Drug Stores here in Kingston.

Traffic Death Toll In State Increases

Albany, N. Y., May 14 (AP)—New York state's traffic death toll reached 158 in February, compared with 140 for the same month in pre-war 1941 and 85 in February last year, the motor vehicle commissioner reported today.

Clifford J. Fletcher said 7,474 persons were injured in February accidents, compared with 5,865 in February, 1941, and 5,088 in February, 1945.

Redeployment

(By The Associated Press)

Three transports are scheduled to arrive today at New York with 5,918 service personnel, while six ships, carrying 217 troops, are expected at San Francisco and Seattle, Wash.

Ships and units arriving:

At New York

Miscellaneous personnel on following vessels: Admiral Hugh Rodman from Okinawa, 4,703; Lewiston Victory from Le Havre, 649; Colby Victory from Southampton, 566.

At Seattle

U.S.S. Gear from Kodiak, 14 Navy.

At San Francisco

Miscellaneous on following: Chelsea from Pearl Harbor, 52 Navy; Malabar from Samar, 21 Navy; Hyades from Tokyo, 11 Navy; Princeton Victory from Shanghai from Army; Dipkda from Tinian, 115 Navy.

HOME BUREAU

Lomontville Meeting

The Lomontville Home Bureau will meet Thursday, 1:30 o'clock in the home of Mrs. Ray LeFevre. This is the summary meeting. Plans will be made for the picnic to be held in June. Members are requested to bring needle, pins, thimble, etc., to help piece blocks for the quilt the unit is making.

Lutheran Convention Is Slated in Pennsylvania

Stroudsburg, Pa., May 14 (AP)—The 199th convention of Evangelical Lutheran Ministerium of Pennsylvania and adjacent states opens here today with approximately 700 delegates from 600 churches in attendance.

First business sessions will be held at nearby Buck Hill Falls tonight after services are presented here by Dr. E. E. Fisher, Philadelphia, who is president of the Pennsylvania Ministerium.

H. E., A. C. Patmore Cases Are Settled Before Trial Here

Negligence actions brought by Hester E., and Arthur C. Patmore of Kingston against Saul Liebergot which had been noted for trial in Supreme Court Monday were settled. William A. Knercher for plaintiff and Reginald V. Spell was attorney of record for defendant.

When the Patmore actions were settled a jury was taken in another negligence action brought by Bertha Peckerman against The Mohican Company. This action was previously tried and resulted in a disagreement. It grows out of an alleged sale of bad fish. Cashin & Ewig are attorneys for plaintiff and Reginald V. Spell for defendant. Counsel for defendant from Newburgh who had been engaged in the Patmore actions asked for a postponement after selection of the jury in order to prepare for trial today. A recess was taken until 10 o'clock this morning.

Two other actions were announced settled. They were No. 50, Prudential Insurance Company of American against Frank Schonger and another, an action to rescind policy of insurance. A. J. Cook for plaintiff and Charles de la Vergne for defendant and No. 32, Chester Coddington against Louis I. Pokrass, an action on contract. Peter H. Harp for plaintiff and Albert C. Drucker for defendant.

State Aid Will Cease For Planning July 1

Albany, N. Y., May 14 (AP) — Applications by municipalities for state aid in planning construction will be halted July 1, John E. Burton, chairman of the State Postwar Public Works Planning Commission, announced today.

"The time for construction is approaching and a large number of projects remain to be processed," he said in explaining the action.

The commission, on application of localities, has granted up to 50 per cent of the cost of preparing plans for approved building projects. In the past three years, the commission has endorsed 3,141 projects and allocated about $5,000,000 toward the planning costs for an estimated $270,000,000 of construction.

Deaths Last Night

(By The Associated Press)

Earl V. Kesinger

Chicago—Earl V. Kesinger, 50, vice president of the Natural Gas Pipe Line Company of America and of the Texoma Natural Gas Company.

BARBER SHOP MOVES TO SIDEWALK

After using his daily ration of electricity, curtailed by the soft coal tieup, Barber Dewey Boney moved his chair into the sunlight outside of his Suffolk, Va., shop and continued his tonsorial business. The customer getting a sunbath with what appears to be a silent haircut is L. W. Hall. (AP Wirephoto).

PENNEY'S BIG BARGAINS

WEDNESDAY, 10 A. M. SHARP

LAST CALL

Our Finest Quality

Ladies' Suits 15.00

All wool plain, checks and stripes. Broken sizes 9-44; reduced .....

OTHERS AT 10.00

COMPLETE LINE

LADIES' DICKEYS 66c

Fancy or tailored white and pastel. Reduced .....

Others 1.88

AN OUTSTANDING VALUE!

LADIES' BLACK PATENT SHOES 2.77

Beautiful styles; sizes 5½ to 7. Reduced .....

OUT THEY GO!

REGARDLESS OF FORMER RETAIL PRICES

Ladies' Skirts 2.88

Plains, checks, plaids and pastels. Entire stock reduced .....

Others at .....3.88 to 4.88

A RED HOT VALUE!

CHILDREN'S BLOUSES 77c

Sizes 1 to 12; reduced .....

Others 2.17

AN EXCEPTIONAL BARGAIN!

Girls' Skirts 1.37

Assorted plains and checks; broken sizes.

Others to 5.88

A REAL BUY!

GIRLS' WOOL JACKETS 3.88

Plains or checks; sizes 7 to 14; reduced .....

Others .....4.88 and 5.88

OUR BETTER QUALITY

Girls' Dresses 1.17

Over 200 to choose from; prints and plains. Reduced .....

Others 2.87

How to Get $1,000!

A NEW THRIFT PLAN . . . .

Weekly Installment Shares

. . . will bring you $1,000 in 8 years and 4 months thru an investment of $2.00 a week at the present rate of dividends.

Weekly Payments of 50c

. . . can be arranged that will bring you $250.00 at maturity value. Weekly payments in any amounts are available.

You Can Start Today

. . . on this weekly savings plan. Remember —"it's not what you earn, but what you save that counts!"

For Complete Information

. . . call at our office today and we will gladly explain the details, without obligation.

The Savings and Loan Association of Kingston

267 Wall St. Incorporated 1892 Phone 4320

Kingston, N. Y.

Classified Ads

Phone Your "Want" Ads to 2200

OFFICE OPEN DAILY 8 A. M. to 5 P. M. EXCEPTING SATURDAY 8 A. M. to 2 P. M. Want Ads Accepted Until 12 o'clock Each Day Excepting Saturday at 11 o'clock Phone 2200 Ask for Want Ad Taker

CLASSIFIED ADVERTISING RATE
Classified advertisements are inserted at the rate of two cents a word, with a minimum charge for 15 words; after the third consecutive insertion half price is charged.

Words	1 day	2 d'ys	3 d'ys	4 d'ys	6 d'ys
To 15	$ .30	$ .60	$ .90	$1.05	$1.35
16	.32	.64	.96	1.12	1.44
17	.34	.68	1.02	1.19	1.53
18	.36	.72	1.08	1.26	1.62
19	.38	.76	1.14	1.33	1.71
20	.40	.80	1.20	1.40	1.80

From this table it will be easy to figure the exact cost of the advertisement you wish.
Rates quoted above are for consecutive insertions.

The Publisher reserves the right to edit or reject any classified advertising copy.
Errors in advertisements should be reported immediately. The Kingston Daily Freeman will not be responsible for more than one incorrect insertion.

REPLIES

The following replies to classified advertisements published in The Daily Freeman are now at The Freeman Offices:

Uptown

BD, BGY, BMY, BG, CGS, DHB, JS, MK, SLR, RFS

ARTICLES FOR SALE

ADIRONDACK LAWN CHAIRS—new design, made from excellent grade kiln dried white pine. Call Schwab Lumber Co., Kerhonkson. Phone Kerhonkson 4401

ALL COLLECTORS NEED plate hangers, demi-tasse easels, plate easels. We have them now. Model Gift Shoppe, 58 North Front street.

AFTERNOON DRESSES (3)—brand new, size 44-48; $10 for all. Inquire 177 Hunter street.

ANTIQUE CANDELABRA (2)—marble base, solid bronze, floral candelabra; also cuckoo clock, new. May be seen at 83 Cedar street.

A PAIR—of tires, 700 x 16. Very good condition. Phone 4869-M.

ASBESTOS BOARD — large sheets. Smith-Parish Roofing Co., 78 Furnace street.

ASPHALT ROOF COATING and roofing cement now in stock. Stop in at Smith-Parish Roofing Co., 78 Furnace street.

ATTENTION—living-room sets, new and used bedroom sets; dinettes; kitchen sets, porcelain tops; desk; gas ranges; wool and oil cloth rugs; tables; chairs; walnut 10-piece dining-room set; innerspring mattresses; roll top desk; bar stools. Kingston Used Furniture, 75 Crown street.

AUTOMOBILE RADIO—Motorola, with aerial, complete. 43 Hurley avenue. Phone 145.

AXLES—rebuilt water pumps, fuel pumps, starters and generators for all make cars. Tony's Garage, Summer street. Phone 4633.

BABY CARRIAGES, cribs, high chairs, mattresses, all sizes, cotton felt innersprings, also studio couches. Special prices at Baker's Furniture Store, 35 North Front street.

BAR and restaurant supplies, full line of glasses; all kinds of household articles. Central Bar and Restaurant Supplies, Charles Nettis, 610½ Broadway. Phone 3258

BED—single, bow end, coil spring innerspring mattress. Bargain. 16 Liberty street.

BETWEEN 50-60 tons good quality baled alfalfa, clover and timothy. A. Chaits, Accord, N. Y. Phone 3758 Kerhonkson.

BEVELED MIRROR—with frame, 20"x 4'. 33 Clinton avenue, anytime after 4 o'clock.

BOTTLED GAS—Now available two tank installations; also 4 burner table top white porcelain ranges for city or L. P. gas as low as $6.34 monthly; budget payments. Terms arranged. Eveready Bottled Gas Service, phone 433-F-21 Woodstock, New York. Phone or write.

BULLDOZER—It's rough and tough; thrives on moving huge amounts of earth, yet it takes little effort to operate; balanced design makes it easy to steer and transport; dozer and tractor receive only a minimum of wear and tear, even with full loads; easy to lift; scours, scrapes, throws loads to either side; fits any tractor; use it for snow removal next winter also. Ward's Farm Store, Montgomery Ward & Co., Kingston, N. Y.

CAR TRAILER—400 lbs., 2-wheel, capacity one ton; four brooders, three coal, one electric; one incubator, 250 eggs, oil; one incubator, 50-egg, electric; chicken feeders and waterers. Lawrence Shultis, Bearsville, N. Y. Phone Woodstock 192-F-2.

CASH REGISTER—for restaurant and bar, practically new. Call 4942-W.

CHEVROLET PICK-UP BOX — and rear fenders, new $100. Ben Rhymer's Body Shop, 421 Albany avenue.

CHICKEN MANURE—any quantity, no wood shavings, used for litter, easily accessible. Ulster Park 71-M-1.

CHILD'S PLAYHOUSE—$225 Phone 1407

CHRIS-CRAFT—22 ft. mahogany open runabout, Chrysler Royal motor, fully equipped, $1750. Phone Kingston 596-M-2.

CHRIS CRAFT—18 ft., with top and curtains. Like new. Ben Rhymer's Body Shop, 421 Albany avenue.

COAL STOVES (2)—large kitchen range; 5-burner kerosene stove. After 5 p. m., Andrew Shobaken, Middle street, Connelly, N. Y.

COPPER BOILER—30-gallon with automatic gas heater; large ice box. 311 Clifton avenue.

COPPER—for flashing and valleys now in stock. Stop in at Smith Parish Roofing Co., 78 Furnace street.

CORRUGATED IRON—limited quantity. Smith-Parish Roofing Co. phone 4062.

COW MANURE—well rotted; delivered anywhere. Phone 4667-R.

DEEPFREEZE—One new Deepfreeze home and farm freezer (on our floor) for immediate delivery; about 10 cubic feet; cash price $437.25 delivered, installed and guaranteed for one year. McKittrick's Frosted Food Center, 298 Clinton avenue. Phone 4975-J.

DINING-ROOM SUITE—black walnut, nine pieces. Phone 1863-J.

DISPLAY CASES, FREEZERS, COOLERS, FROZEN FOOD OR ICE CREAM CABINETS, REFRIGERATORS; STANDARD SIZES OR BUILT TO ORDER; IMMEDIATE DELIVERY; REFRIGERATION SERVICE. VETERAN REFRIGERATION, 112 PARTITION STREET, SAUGERTIES, N. Y. PHONE SAUGERTIES 453-J.

DOUBLE BED SPRINGS—two day beds; small sideboard; Bengal smoothtop combination gas and coal range with oil fittings; Brown Brothers copper water tank. Phone 649.

DUPLICATORS—ideal for menus, bulletins, etc.; free demonstration. Kingston Stationery, call 3016.

ELECTRIC MOTORS — compressors, pumps, bought sold, repaired. P. J. Gallagher 55 Ferry street. Phone 3817

ELECTRIC REFRIGERATOR — G.E.; hot plate electric stove; ice box, holds ice. 126 East Chester street.

EXPERT WATCH and clock repairing; quick service; precision work; reliable watchmaker. Otto Seyfert, 555 Broadway

Classified Ads

ARTICLES FOR SALE

FENCE POSTS—6-ft., heavy steel. D. Davis, 41-43 Cedar street. Phone 2942.

1932 FORD V-8 MOTOR and parts; laundry stove; oak buffet; oak dresser; 5-drawer ivory dresser; foot power jig saw; clothes wringers. Minkler Furniture Shop, 19 Dunn street, Wilbur.

GAS RANGE—Clark Jewel; ice box; round extension table; porch settee; dishes and other articles. Phone 2295-M after 5.

GIRL'S EVENING GOWNS (2)—size 10, perfect condition. 222 Manor avenue.

FIXTURES—no claims, marble front, three Koken chairs, fully equipped, price $400; 3-booth beauty parlor, equipped, price $150; 2-chair, green glass front barber shop, fully equipped; must sell quickly. Reply, George Elfrey, Kerhonkson, N. Y.

HAIRDRESSING CHAIR — Paidar, black leather, spring seat, chrome trim, $25. Phone 941-J-3.

HARDWOOD—stove or fireplace. Kieffer, phone 473-R-2.

HARDWOOD—Tommy Hanley, Maple Hill, Rosendale. Phone Rosendale 3987

HAY and straw, baled; also first and second cutting alfalfa; will deliver. J. S. Cross, Kyserike, N. Y. Phone High Falls 3273.

HIGH PRESSURE CAR WASHER—Mauley, used. Stuyvesant Motors.

HOUSEHOLD FURNISHINGS — consisting of chairs, radio, victrola, odd tables, etc. 170 Henry street.

ICE CREAM REFRIGERATOR—six-hole, practically new, only used three times, bought a few weeks ago from the Refrigerator Freezing Unit Co., Partition street, Saugerties; cost $550; owner must sacrifice owing to sickness. Apply S. G. Ogden, Tanglewood Lodge, Palenville.

LACE CURTAINS—three pair, ecru; three mahogany living-room pieces, round table, rocker, arm chair. Phone 2238.

LANDSCAPING SERVICE—by 'King's'. Quality nursery stock. Phone Kingston 8-J-1 or 66-R-1.

ORIENTAL TYPE RUG—9'x12', cost over $200, now $55; two iron beds and mattresses, $8 for both. Box OT, Uptown Freeman.

MARINE ENGINE—Fulton, 7½ horsepower; steam boiler for eight-room house. Phone 141-J-3.

McCRAY MEAT CASE—6-ft.; electric slicer; Dayton scales Myers & Voight, 418 Albany avenue.

MEAT SLICER—suitable for delicatessen, restaurant or hotel; cheap. M. Lederman, Accord, N. Y. Phone Kerhonkson 2266.

MILK BOTTLES and caps. Canfield Supply Co., 16 Strand, 34 Ferry street, Kingston, N. Y.

MOTORCYCLE—Harley Davison, model 74, in good condition, motor recently overhauled; a bargain. Phone New Paltz 4408.

NEW steel wagon box; flare-top; holds over 100 bu. shelled corn; heavily braced; heavy oak sills; heavy gauge galvanized steel sides and ends; only $99.50 at Ward's Farm Store, 19 North Front street. Phone 3856.

NU-ENAMEL — the modern finish, easy to apply; one coat covers. E. Winter's Sons, Inc., 326 Wall street.

PIANO—upright. 21 West Chester street.

RADIO—9-tube, Stewart Warner, table model, in good condition, $15. Phone 719-R.

RYTEX—printed papers are back. We can now take your orders for Rytex printed stationery. E. Winter's Sons, Inc., 326 Wall street.

SALE—household goods of every description, 10 a. m. to 10 p. m. 141 Main street, second floor.

SAND-GRAVEL—top soil, light and heavy trucking of all kinds. Phone 2180-R, H. Smith.

SAND—stone and cinders. Bill Beckert, phone Kingston 3054-M.

SAND—stone and gravel, driveway filling and trucking. Charles Silver, phone 480-R-2

SAND—stone, gravel and top soil, trucking. Carl Finch. Phone 1794-J.

SAND—stone, gravel, cinders, manure. Hoffman-Williams Dump Truck Service, 187 Hasbrouck avenue. Phone 1863-M.

SAND—washed State tested; approved stone and cinders. A. Vogel Trucking Co. Phone 125

SAVE ON implement repairs; Ward's implement repair parts are warranted to fit and wear as well (or better) than originals; low priced. Ward's Farm Store, 19 North Front street. Phone 3856.

SEE THE NEW Ward Milker now; amazingly fast, thorough, sanitary; designed for extra easy cleaning; new detachable tank, sanitary claw, simplified pulsator; priced low at $218. Ward's Farm Store, 19 North Front street. Phone 3856.

STEEL TRUSSES—50-ft., 42" high; also 40-ft. truss. Sterling Forest Ice House, Greenwood Lake, N. Y. Don't write, come and see.

STOKER—automatic coal burner, complete, in good condition. Phone 531

STRUCTURAL STEEL BEAMS—channels, angles, rails, pipe sluices. B. Millens and Sons.

SUN RAY LAMP—excellent for rheumatism, neuritis, etc. Phone 2178-W.

TRUCKMEN'S DAILY LOG BOOKS—Official form prescribed by Interstate Commerce Commission; all truckmen are required by law to use them on all trips; six books for $1.50 (50 duplicate reports and carbon to a book), for sale at Freeman Publishing Co., 1 Broadway.

TRACTOR TRAILER—semi-18ft., Box 6, Mt. Tremper, N. Y.

TUXEDOS (2)—in very good condition, sizes 35 and 39. Call 1158-W.

TWO-WHEEL TRAILER—1931 Ford, no body. Nickerson, Box 448, Sawkill Road.

USED AUTO PARTS—Structural steel, also angle iron pipe. Davis, 43 Cedar street. Phone 2942.

USED SCREENS—storm sash, various sizes, also stokers. Hawksley, phone 3742.

WAINSCOATING—used. Phone 415-J-1

WICKER SET—pot stove; rugs; ice box; chest of drawers; table; chairs; studio couch; metal bed, complete. 75 Pearl street.

WRITING DESK—bookcase, Philco cabinet radio, electric lamps, beds, double day beds, odd chairs, large combination range (gray enamel), odd dishes, some antiques, screen doors, odd windows, beach chairs, lawn mower, electric sign, 20' porch awning, 3-piece sitting room set, full size springs, two cross cut saws, miscellaneous tools, other articles too numerous to mention. Sale starts 10:00 o'clock Monday morning, all week. 77 Pearl street.

WOOLEN RUG—9'x12'. 10 Green street, upstairs.

AUCTIONS

HUDSON VALLEY AUCTIONS—Sweet and Keyser, auctioneers and sales managers, 167 Tremper avenue. Kingston 1473

FURNITURE

A BARGAIN in new and used furniture of every description, stoves; contents of homes bought and sold; highest prices paid. Kingston Used Furniture. Phone 460

FURNITURE—new and used cook stoves, bedding; also buy furniture, stoves. Phone 4141-J, Chelsea Furniture, 16 Hasbrouck avenue (downtown)

PLANTS, BULBS, SHRUBBERY

EVER-BEARING STRAWBERRY PLANTS—bearing this year. Byron Baker, Spillway Road, West Hurley. 32-J-1

MORRIS AND MITTLESTAEDT Nursery, Tillson, N. Y.: gardens, landscapes, evergreens, flowers, garden vegetables; urns. Specialist in cemetery work.

Classified Ads

PLANTS, BULBS, SHRUBBERY

GENERAL LANDSCAPE CONTRACTOR
Full line of nursery stock, evergreens, roses, flowering shrubs, ornamental trees, fruit trees, grape vines, berry plants. BLUE HYDRANGEAS, 3-year plants $2.50 each while they last. Estimates given. Stock delivered.
THE KELDER'S NURSERIES
Plank Road Phone 729-M-2

TULIPS—rock garden plants, all kinds of perennials, potted plants, barberry. 114 Spring street. Phone 719-J.

USED CARS

1939 AMBASSADOR NASH — 1933 Graham; 1935 Chevrolet pick-up; within OPA ceiling; all good running condition. Evans Body Works, 71 North Front street.

1932 FORD STATION WAGON—model B; within OPA ceiling. 35 Glen street.

1931 NASH—small "8", three new tires, heater; within OPA ceiling. Larry Hogan, Hogan's Garage, Wittenberg.

1935 OLDSMOBILE SEDAN— heater, radio, good running order. Within O.P.A. ceiling. Inquire 83 Cedar street.

1935 PACKARD "120"; excellent condition; within OPA ceiling. Phone 3115-R-1.

1935 TERRAPLANE COACH—as is, $175, within OPA ceiling. Inquire 81 Pine Grove avenue or phone 409-J after 6.

USED CARS AND TRUCKS — all makes. Mac's Garage, 115 North Front street. Phone 3417

USED CARS bought and sold, all makes and models; top prices paid. 610½ Broadway. Phone 3258.

USED TRUCKS

1941 FORD TRACTOR—perfect condition, with 20' open top Fruehauf trailer. Stanley Quick, Highland, N. Y. Phone 4079.

LIVE STOCK

FIRST CALF—Holstein, Guernsey and Ayrshire heifers. Edward Davenport, Accord, N. Y.

JERSEY COW—with calf heifer. For information call 553-J-2.

PETS

BEAUTIFUL COCKER SPANIELS—collies, Shelties and beagles, individually raised; healthy pets; all pedigreed. Minerva Pets, opposite White Port Tavern. Phone 553-W-3.

COLLIES — Cocker Spaniels. Great Danes, pedigreed, all ages and colors, inoculated; reasonable. Tokalon Kennels, Woodstock Road, West Hurley. Phone Kingston 348-J-1

POULTRY and SUPPLIES

ALIVE ROASTERS, broilers, fowl WANTED—B. Gernon 132 Smith street, Poughkeepsie. Phone or write; days 2969; evenings, 1096.

ALL KINDS of live poultry WANTED—Paying good prices. Rosenthal & Basch, 17 Lexington avenue, Poughkeepsie, N. Y. Phone Poughkeepsie 2830 or 873

BABY CHICKS—Get your broods from Ward's for dependable quality and money paying performance; all stock U. S. approved; 3-star chicks as hatched, $15.90 per 100 at the Farm Store, Montgomery Ward, North Front street, Kingston. Phone 3856.

BABY CHICKS - Hampshires and crosses; hatches each Tuesday and Friday; book now to insure delivery when wanted. C. H. Hummer, Jr., 36 O'Neil street. Phone 3700

BABY DUCKS—Guinea eggs. Phone 640.

Blood Tested Heavy Breed Chicks
$10.50 per 100 postpaid
SPRUCE TREE FARM
West Wheat Road, Vineland, N. J.

KINGSTON LIVE Poultry Co. Phone 450. Ask for Zang. We pay better prices.

LAYING HENS — (150) white rocks. N. Hooper. Phone Ulster Park 40-R-2.

PULLETS—also choice broilers. Frederick, East Chester Street By-Pass.

POULTRY WANTED — immediately; top prices paid. Farmers Live Poultry Market, 207 Washington street, Newburgh, N. Y. Phone Newburgh 4640, reverse phone charges

WANTED LIVE POULTRY of all kinds. Hilltop Poultry Farm, Accord, N. Y. Phone Kerhonkson 2662 7 to 8, mornings or evenings.

WANTED

DO YOUR CURTAINS—need cleaning? If so, you can have them done at reasonable prices, for cost per pair. Call 1456.

WANTED TO BUY

A CHEVROLET—Plymouth or Ford coupe or convertible, 1935 or under; reasonable. Phone Shokan 521 between 6-7 p. m.

A HIGHER PRICE paid for men's clothing antiques, vases, dolls, lamps, statues, glassware, old bric-a-brac, or anything of value. N. Levine, 41 North Front street. Phone 288

ATTENTION! We pay $20 up for Singer sewing machines; also buy old fur coats. Sable, The Tailor, 337 Broadway. Phone 2330-W

ATTENTION VETERANS! We buy Army clothes, foreign pistols and rifles, contents of homes, antiques of every description, men's suits. Call 5145 or bring to Schwartz's, North Front and Crown

ANY MAKE drophead or electric sewing machine also vacuum cleaners. Ulster-Greene Appliance Co., 66 Crown street, Kingston. Phone 728-R

AUTOMOBILE—by veteran, not under 1935; Chevrolet or Plymouth preferred; must be reasonable for cash and in good condition; private, no dealer. Write Box ATB, Uptown Freeman, stating price.

A VICTROLA—Phone 288

BLUESTONE—2 square edges, suitable for fireplace and chimney. Phone 359-M or write Benart Co., Route 19, Kingston.

EGGS—fresh, white or brown; any quantity; best prices; crates returned. 72 Clinton avenue. Phone 3431.

ELECTRIC MOTORS—any condition. Call 2056 or 57 Washington avenue between 4 and 7:30

FARM TRACTOR—garden or field; must be reasonable. Francis Cannon, Highland. Phone 6651.

HOUSE TRAILER—with stationary bed. Phone 3349-W.

LARGE PUPPY DOG—under four months, German Shepherd or Dane blood; reasonable. Phone 585-J-3.

LIMOGES OR HAVILAND dinnerware sets, tea sets, demi-tasse sets and unusual pieces of fine china. Box China, Uptown Freeman.

OLD AND USED TIRES—We will pay good prices for them. Bring them to Al's Tire Service at 124 North Front street.

POOL TABLES—one or two. Phone 4891-R.

PANEL—or pick-up truck. Phone 1257-J.

RAGS—paper, metals, old cars, etc. Send postal. William Van der Lee, High Falls, N. Y.

$22.50
to $27.50 Cash for round bobbin
SINGER SEWING MACHINES.
Singer Sewing Machine Co.
270 Fair St. Phone 1127

WE WILL PAY top prices for USED CARS in good condition. See us before selling your car. Stuyvesant Motors, 250 Clinton avenue. Phone 1450.

QUICKIES By Ken Reynolds

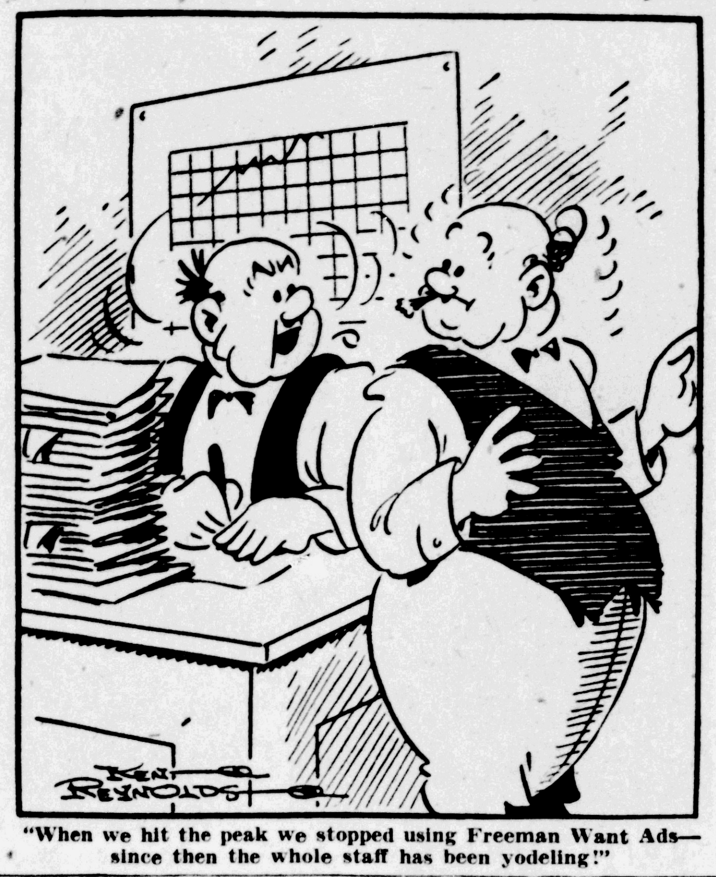

"When we hit the peak we stopped using Freeman Want Ads—since then the whole staff has been yodeling!"

Classified Ads

WANTED TO BUY

USED PACKING BOXES—veneer or wood, all sizes. G and G Packing Box Co., 69 Howland avenue, Beacon, N. Y. Phone Beacon 547-W.

USED CARS—all makes; highest cash prices paid. Call Mac's Garage, 115 North Front street. Phone 3417

EMPLOYMENT

Help Wanted—Female

AN EASY TO LEARN TRADE ON AUTOMATIC CIGAR MACHINES ON EITHER DAY OR NIGHT SHIFTS TO SUIT YOUR CONVENIENCE. CALL AND SEE US FOR DETAILS, VAN SLYKE & HORTON, 25 DEDERICK STREET

COOK—Apply in person, 44 Clinton street

ENERGETIC WOMAN — to collect small monthly payment accounts; car essential. Write Box TLX, Downtown Freeman

EXPERIENCED SHIRT PRESSERS AND WILL TAKE APPLICATIONS FOR LEARNERS. F. JACOBSON & SONS, SMITH AVENUE AND CORNELL STREET

GIRLS TO DO EXAMINING IN THE CUTTING DEPARTMENT. F. JACOBSON & SONS, SMITH AVENUE AND CORNELL STREET.

HAIRDRESSER
ROBERT, HAIRDRESSER
284 Wall St.

HOUSEKEEPER-COOK — Summer in Woodstock; good living conditions; liberal salary; drive car. Phone Kingston 5051 all day from 9 to 6 except Sunday.

HOUSEKEEPER—$25 per week. Light cooking. Position in Ellenville. Phone Kingston 952.

OPERATORS ON MEN'S SHIRTS; EXPERIENCED JOINING AND FACING SLEEVES. FESSENDEN SHIRT CO

PRACTICAL NURSE—for day duty, 8:30 a. m. to 4 p. m. Phone 1553-R.

REGISTERED NURSE—also practical nurse for night duty; full maintenance furnished; transportation furnished if nurse lives out; opportunity to join New York State's Employees' Retirement System. Ulster County Tuberculosis Hospital. Phone 4030.

REGISTERED GRADUATE NURSE—experienced with mental patients; salary $210 monthly, room and board; eight-hour duty; mental solarium. Write P. O. Box 311, Beacon, N. Y.

STORE CLERK—neat, attractive appearance; experience preferred. Apply Reben's, 45 North Front street.

WAITRESS—(2) experienced, at once, steady work. Good wages. Call in person or phone 1940, Stuyvesant Hotel.

WAITRESS—middle aged woman preferred. Year around house. At once. P.O. Box 836, Kingston.

WAITRESS—must be experienced, full or part time. Apply McCabe's Restaurant, 294 Wall St.

WOMEN—one or two, or couple, middle-aged with some kitchen experience for small summer resort; good wages, room and board. Write Box 607, New Paltz, or phone New Paltz 6711.

WOMAN—or girl to help with house cleaning, Saturdays. Call 46 Washington avenue or phone 5053-R after 5:30.

WOMAN—to assist with housework; two children, age 6 and 3; winters in New York City, summers in High Falls; private quarters; reasonable salary. Write E. Ruffner, High Falls.

YOUNG WOMAN—waitress. Inquire Broadway Sweet Shop, 603 Broadway.

Help Wanted—Male

ALL AROUND MAN—to work in kitchen. Apply McCabe's Restaurant, 294 Wall street.

AMBITIOUS and energetic man to collect small monthly payment accounts. Write Box GZ, Downtown Freeman.

AUTOMOBILE MECHANIC — good wages; only experienced mechanics need apply. Doc Smith's Garage, 258 Clinton avenue.

BOYS—apply in person, Kingston Laundry, 83 Broadway.

BOYS—IN CUTTING ROOM. APPLY KING'S DRESSES, 519 BROADWAY.

BUTCHER—in a small market. Address giving age, reference and experience. Box BTR, Uptown Freeman.

CARPENTER—first-class; steady work; good pay. Apply 16 S. Farrelly street, head of Derrenbacher.

COUNSELORS — good quality children's camp; also camp mother; dietary laws observed; following desirable. Box CLX, Downtown Freeman.

DISHWASHER—experience not necessary. Trailways Bus Terminal, 495 Broadway.

EXPERIENCED AUTOMOBILE mechanics; good opportunity for right men; steady work. Apply Stuyvesant Motors, 250 Clinton avenue

EXPERIENCED LUBRICATION MAN—Doc Smith's Garage, 258 Clinton avenue.

HANDYMAN — to work about children's camp. Phone 345-J-1.

LABORERS — Brink Brothers, Lake Katrine. Phone Kingston 54-R-1.

MAN—for general farm work, must be good milker. Harry J. Beatty, Hurley avenue. Phone 463.

MAN—to wash automobiles; steady job. Stuyvesant Motors, 250 Clinton avenue, Kingston.

Classified Ads

EMPLOYMENT

Help Wanted—Male

MAN—for porter work in boarding house. Room and board, good salary. W. Lederman, Accord, N. Y. Phone Kerhonkson 2266.

MAN—to work inside. One with experience in retail grocery and meat business preferred. Borst Grocery Co., 203 Foxhall avenue. Phone 2660.

MAN—to work on farm. Montella, Ulster Park, N. Y.

MAN—with car for Sunday route. Phone 1860 or 21 Railroad avenue.

MASON—to lay up blue stone or brick fireplace by day or contract. Phone 359-M or write Benart Co., Route 19, Kingston.

MASON—to work by the day. Brink Brothers, Lake Katrine. Phone Kingston 54-R-1.

MEN—no experience necessary. F. J. Schilling Furniture Co., 107 Greenkill avenue.

PORTER-HANDYMAN—Country boarding house; very good pay. Box BXD, Downtown Freeman.

PORTER—Phone 2500.

SALESMEN—for Rusco triple service storm sash; stokers, oil burners. Straight commission basis, can earn good salary. Robert H. Hawksley, 356 Albany avenue. Phone 3742.

YOUNG MAN—with chauffeur's license to work in store and drive delivery truck. Address P. O. Box 63.

Help Wanted—Male and Female

BY RESORT HOTEL — waitresses, chambermaids, other help; good wages and working conditions. Apply to Cragsmoor Inn, Cragsmoor, N. Y.; C. H. Becker, Mgr.

Help Wanted—Male or Female

GIRL—woman or couple, general housework in country hotel. Phone Margaretville 40. Holiday Inn, Arkville, N. Y.

Situation Wanted—Female

WORK—by day. Phone 1152.

Situation Wanted—Male

HANDY MAN—Can do all kinds of mechanical repair work. William Kloepfer, Box 114, Tillson, N. Y.

VETERAN wants house painting, interior and exterior; work guaranteed. Write 57 Gage street.

VETERAN—with cars, trucks and warehouse in Kingston wishes distributing proposition or trucking connections. P. O. Box 122, Rondout.

Instruction

THE MORAN SCHOOL OF BUSINESS, corner Fair and Main. Day-Evening. Enter now. Employment service. Bulletin mailed

BUSINESS SERVICE

AAA-1 Applied upholstering of the artistic kind; remodeling and refinishing. Joseph Costa 374-R-1 Kingston.

A BETTER UPHOLSTERER — The Craftsman, upholsterer-refinisher—on Zena Road, Woodstock Phone Woodstock 4-F-15 (reverse call charges), for estimates or write Mr Butler, Box 348, Route 2, Kingston.

AIR COMPRESSORS—Drilling-Blasting-Trucking. J Gregory, 421 Abeel street. Phone 3352

ALL RADIOS REPAIRED—Tubes and parts. Phone 1424-R. C. Hines, 125 Newkirk avenue

ANY MAKE sewing machine or vacuum cleaner, repaired. Parts available for all makes. Free estimates cheerfully given. All work guaranteed. Ulster-Greene Appliance Co., 66 Crown street. Phone 728-R. John Lebert and Fred Reese, Prop.

AWNINGS and shades, made to order to your specifications; old shades and awnings turned or repaired; beach chairs and army cots recovered; drop card. Adel's Awning and Shade Mfg., Ashokan, N. Y.

BATTERIES, new and used; recharging and rental service. City Garage, 154 Clinton avenue. Phone 479. Irving S. Smith

BOOKKEEPING SERVICE for small firms. Books kept on a monthly or semi-monthly basis. Systems installed. Write P.O. Box 778, Kingston.

CARPENTRY—all kinds, small jobs done as well as large ones. Sheldon Tompkins, phone 649

CARCHIDI AND SONS—blackstone and asphalt driveways built; all kinds of cement work. Phone 1986 30 Pettit avenue, Kingston, N. Y.

CARPENTRY — building, remodeling and decorating by contract or day; estimates gladly given. Phone 4529-W

CARPENTER WORK or painting, contracting, building. See C. R. Ten Eyck, phone 59-M-2.

CEILINGS INSTALLED—metal, tile block or panel. Clyde DuBois, phone 691.

CLETRAC—powerful crawler tractor; land clearing; pulling out trees; moving buildings; snaking logs, etc. Reasonable hourly rate, by day, week or contract. Call Shokan 492 between 8-10 p. m. or write A. R., Boiceville.

CONTRACTORS-CARPENTERS and builders; painting and roofing. Ten Eyck Brothers, phone 59-M-2 or 3906-R.

DO YOU need your septic tank or overflow cleaned? If so, do it now! Phone 829-J

EARL SICKLER—general contractor and builder, store fixtures and stair work. Phone 1166J

ELECTRICIAN—licensed, contracting, house wiring, appliance repairs; city and rural service. C. D. Christiana, phone 4535

ELECTRICAL CONTRACTOR—John D. Krusher, Sr., Albany Avenue Extension. Phone Kingston 958

ELECTRIC CLOCKS repaired—motors, wiring, parts, appliances. Joseph A. McNelis and Co., 173-209 Main street. Phones 80—4745-R.

Classified Ads

BUSINESS SERVICE

ELECTRICAL CONTRACTOR—Thomas J. Stenson, Jr., 89 Clinton avenue. Phone 1921-M.

FLOOR SANDING—and waxing. Donald C. Parish, Lake Katrine, N. Y. Phone Kingston 3074-J.

FABRICATED STEEL PRODUCTS
Sheet Iron Work
Fire Escapes
Window Guards
Sidewalk Doors
Wrought Iron Stair Railings
Steel Girders and Trusses
Beams-Channels-Angles
Ashley Welding, Machine & Iron Co. (Incorporated)
Henry and Sterling Streets
Phone 1652. Kingston, N. Y.

FLOOR SANDING—refinishing—waxing, expertly done; reasonable. Stanley Szymanski, 7 Harwich street or phone 5063-W.

FURNACES CLEANED—repaired and gas proofed. Archibald Heating Co. 224 Wall street. Phone 1518.

FURNITURE MOVING and trucking; local and long distance. Staerker, phone 3059.

GENERAL AUTO REPAIRS and overhauling. All makes. Swede Markle, 161 Prospect street. Phone 3402

HARRY W. WAAGE—Carpenter-Builder; new work or alterations. Estimates given. Phone Kingston 773-J-1.

HENRY A. OLSON, INC.—Roofing, sheet metal work. 170 Cornell street. Phone 840.

JOE LEN—contractors, builders, roofers and jobbers. 549 Albany avenue. Phone 2825.

KINGSTON TREE SERVICE—Tree work of all kind; also stove and furnace wood; $6 per cord 12" lengths, seasoned. William Moon, 108 Gage street. Phone 2637.

LEO VERTETIS—Roofing-siding-leaders and gutters. 248 East Chester street. Phone 3277-J.

MOVING VAN—going to New York and vicinity, May 23, June 4, 7, wants load or part load either way. Kingston Transfer Co., Inc. Phone 910.

PAINTING AND PAPERHANGING—interior, exterior decorations; estimates given cheerfully. Davis & Krum, phones 3325-R, 1895-W.

PAINTER-PAPERHANGER — decorator, 167 Clinton avenue. Phone Kingston 904. Sam Sperling.

PAINTING — and paperhanging to beautify your home. Call Earl Hopkins 45-M-3, West Hurley, N. Y.

PAINTING-PAPERHANGING and decorating. Expert work. Louis Sperling, 102 Hone street. Phone 4996-M.

PAINTING, PAPERHANGING—carrying large stock of wallpaper enables me to give you good work at most reasonable price; only contract; estimates cheerfully given. Ramer, phone 3542, evenings 4944-J.

PAINTER-PAPERHANGER—P. Montaña, phone 3449

PAINTING CONTRACTOR—First class work. John McKeon, phone 2964-W.

PAPERHANGING, PAINTING—graining, marbelizing, stenciling. Trained by New York Trade School. Robert N. Purvis, 54 Johnston avenue. Phone 4073-J or 1541-W.

RADIO SERVICE and sound systems; tubes, parts and repairs; veteran. Matthews' Radio Shop, 107 Henry street.

RADIO SERVICE—home, auto, portables, record players, etc.; tubes and parts in stock. Call Light's Radio Service 2213-W.

RADIO SERVICE—Sound systems, record players; radios, tubes, parts. Charles A. Kohl, 94 Furnace street.

REFRIGERATOR INSTALLATION — and repairs. Authorized Frigidaire service, and commercial sales. P. Knight, phone 4429-W.

REFRIGERATORS—washers, ironers, toasters and other electrical appliances repaired; prompt service at minimum cost. Phone 1945

REPAIR SERVICE—electric appliances, household machinery; pumps, air-cooled engines; lubrication and hydraulic equipment. W. G. Wright, 23 Stephan street. Phone 3526-J

RUGS, UPHOLSTERY—Cleaned and mothproofed. Myers' Cleaning and Mothproofing Service, Port Ewen, N. Y. Phone 3041-M.

SAWS jointed, set and filed by new, modern, precision machine. RAY NICKERSON 253 CLIFTON AVE.

SCISSOR and knife sharpening. Arthur Church, care Ackerman & Herrick, 280 Fair St.

ROOFING—Sidewall and general carpentry. Let me give you an estimate on your home. Martin J. Petersen, phone Saugerties 161-J or write 116 Wrentham street, Kingston.

SAWS FILED by machine and set. Saws gummed and retoothed; scissors sharpened. Lawn mowers repaired and sharpened. Henry Kohl, 94 Furnace street. Phone 4753-J

SAWS RE-TOOTHED, filed and set by modern electric machine. Lester Vining, Box 98, New Salem Road

SEWING MACHINES— any make, serviced in your home $2.25. Workmanship guaranteed. "Expert" 112 Cedar St. Phone 1141-M

STORAGE SPACE AVAILABLE—at the White Star Transfer Co. Warehouse Storage, 50 Hasbrouck avenue. Phone 164

STORAGE—household goods. Immediately available. Styles Express 71 Ten Broeck avenue. Phone 3535

VAN ETTEN & HOGAN—150 Wall street. Local-Long distance moving Storage. Phones 661 and 5152

VET'S TREE SERVICE—all types, tree surgery, fruit and evergreen spray; 10 years' experience; insured; references. David Hughes, 38 Boulder avenue, Kingston. Phone 2688-W-1.

VETS' ODD JOB and Repair Service. We do anything. Phone 971-W-1. 35 Klingburg avenue.

VAN GOING to New York, wants load or part load either way. All loads insured. White Star Transfer Co., 48 Hasbrouck avenue. Phone 164

WILLIAM SCHATZEL — carpenter, roofing, siding, contractor. Phone Kingston 3202-J.

WM. B PLEUGH & SON—Carpenters, contractor, builder and jobbers; base and wall kitchen cabinets made to order and installed. 8 Wrentham street. Phone 4709-R.

REAL ESTATE FOR SALE

16 ACRES—no buildings, near Kingston; plot 160'x125' in Kingston, N. Y. Owner, J. Zuelch, 37 Hazelton street, Ridgefield Park, N. J.

2½ ACRES—pine grove, near village Rosendale, on state road; $700, easy terms. John Dellay, Rosendale.

AT MT. TREMPER—four-room house, screened porch, electric, water, fireplace. L. H. Morse, Box 77, Clintondale, N. Y.

BAR AND GRILL—established business; modern 7-room house, oil heat, hardwood floors. Phone 3598

BROADWAY—brick building, three stores, factory upstairs, with 30 machines for any needle trades; also 6-family brick house, all improvements, suitable for boarding or sanitarium, all rented, good investment. Owner, S. G. Krayem, East Strand, Kingston.

BUILDING LOTS—and a camp; make home for GI. Phone 1518.

BUNGALOW—4-room story and half, oil heat, attached garage; 100 feet out of city. Phone 3115-J.

CAMP—very reasonable. Phone 2771.

CONCRETE BUILDING—nearly new, easily converted into four or five-room house; good location. Owner, phone 649

DOUBLE HOUSE—154-156 Washington avenue; can be seen by appointment only. Phone 3729-J or 66-R-1 after 6 p. m.

DOWNTOWN
Excellent 2-family 6-room apartments, stoker (coal heating), baths, toilets, hardwood floors; $6000, terms; GI Vets no cash. Call Moore, 3062.

Classified Ads

REAL ESTATE FOR SALE

HIGH WOODS SECTION—84 acres, 50 level clear, balance woods; excellent stream; rebuilt house, six rooms, modern bath, heat; barn, poultry houses, other buildings; $12,000, cash $4000. Salerno, phone 2241.

HOUSE—6 rooms and bath, 54 Harwich street. Inquire 59 Harwich street.

HOUSE—3-story, 3-family, part improvements; taxes paid; price $2950 Phone 531

HUNTER STREET — Four family brick house, some improvements. Price $2200.
HANRATTY STREET—Brick building, some improvements, large lot. Price $2700.
JOHN A. COLE, INC.
288 Wall Street Phone 2589

MODERN HOUSE—five rooms; acre of ground; can be had by September. Phone 2759-J.

QUITE NIFTY
Five-room semi-bungalow, heat, bath, electric, water, glassed-in porch; garage; large lot; $4950, terms; GI Vets no cash. Call Moore, 3062.

NEAR PORT EWEN
Eight rooms, all improvements; garage; one acre; river view............$6000
VILLAGE
Nine rooms, all improvements; suitable 2-family or boarding, barn and poultry house; three acres..............$8300
Shatemuck Realty Co. Phone 1996

NINE-ROOM frame house and garage, hardwood floors, complete bath, second floor, toilet and lavatory first floor, automatic heat, copper pipes; Academy Park section; price $12,000. Shatemuck Realty Co. Phone 1996.

ROOSEVELT PARK Section — Modern 7 room home, all improvements. Garage. Early possession. $8000. Terms. John A. Cole, Inc., 288 Wall street. Phone 2589.

SEVEN-ROOM HOUSE—$9000; six-room house, $7300; five-room house, $6500. Lane & Flanagan, call H. Trowbridge 3356.

SEVEN-ROOM STONE HOUSE—with 2-car garage; nice garden spot; all modern, completely decorated, with floors all sanded; well landscaped with beautiful shade trees completely fenced; five minutes from Wall street. Phone 3534.

SPECIAL—Poultry farm, 70 acres, productive land; housing for 3000 birds; nine brooder houses, all equipment; 700 hens and 1500 young chickens; stove; hoppers; tractors; plow; cultivator; corn planter; ½ ton truck; all small tools; 8-room house, all improvements; excellent condition. Mrs. James Tighue, Box 395, New Paltz, N. Y., phone 2011; representative for F. T. Loomis, Kingston, N. Y.

THREE GOOD ONES
Six-room home—four acres; Port Ewen on Hudson; $3800.
Five-room bungalow — all improvements, pink of condition; Lincoln Park; $6200.
Six-room house—all improvements; two acres; barn; Shokan; $7900.
FRANK S. HYATT, BROKER
44 Main Street Phone 3070 or 2765

TWO-FAMILY HOUSE—all improvements except heat at 88 Newkirk avenue; price reasonable. Phone 79.

VERY HANDY to uptown section, 5-room house, small but comfortable, hot water heat, oil, copper plumbing; bargain, $6500, terms. Mann-Gross, 277 Fair. Phone 4567. Large list city homes, farms. Office open evenings.

WASHINGTON AVENUE—seven room house, breakfast nook, sunparlor, fireplace, tile bath, two-car garage, large lot; $9500. Mae Brodhead, 4896-J, evenings.

WEST UNION ST., 19—seven room frame house, bath upstairs, toilet and washroom downstairs, hot water heat, some hardwood floors, furnished, corner property; price $3900. Altieri, phone 626-W-1.

Real Estate Wanted

ALL KINDS of country and city property wanted; bought and sold; quick results. Fred Robison. Phone 402-M-2 Route 3, Kingston.

ALL KINDS of properties, farms or city; buyers for them now; list immediately. Clifford Anderson, 15 Jefferson Place. Phone 1915

CASH BUYERS WAITING—List your property now. John A. Hathmaker, Strout Realty, Kingston, N. Y. Phone 1776

CITY HOMES—business properties, farms, country dwellings; cash buyers waiting. Schultz, Realtor, 42 Main street. Phone 400

CITY PROPERTIES and farms bought and sold. Walter H. Caunitz and Daughter, 243 Fair street. Phone 352

FARMS—CITY properties, every description. Quick action guaranteed. Mann-Gross, 277 Fair. Phone 4567

LIST YOUR PROPERTY with Nelson C. Lund, New Salem Road. Phone 857-W. Farms, roadstands, gas stations, boarding houses wanted. We are not responsible for misrepresentation made to us or for us.

SMALL PIECE of land for week-end cabin; within 50 miles; owners or brokers please write. P. O. Box 122, Rondout.

WANTED BUILDING LOTS and acreage in and around Kingston. Brokers invited. Halstead Prefabricated Homes, Albany Avenue Extension, Kingston.

Real Estate For Sale or To Let

AT MT. TREMPER—four-room camp, screened porch, electric, water; furnished. L. H. Morse, Box 77, Clintondale, N. Y.

FURNISHED APARTMENTS

CEDAR ST., 49—two or three rooms, improvements. Phone 1117 or 3569 or apply 179 Wall.

CONNECTING HOUSEKEEPING rooms, one or more, all improvements. Phone 1117 or 3569

FURNISHED ROOMS

FURNISHED ROOM—newly decorated, next to bath; centrally located. Phone 2771.

HUNTINGTON—23 Pearl street, central location, half block Governor Clinton; homelike; single; double. Phone 5026

ROOMS—by night or week. 11 Main street.

TO LET

HOUSE—four bright rooms, all improvements, on Murray street. Inquire Levine, 22 St. Mary's street.

SMALL CONCRETE MIXER—will deliver. Phone 1493-J. 98 Green street.

WANTED TO RENT

ADULTS (2)—four or five-room apartment or house, unfurnished; excellent references. Phone 1658 mornings.

BEDROOM and kitchenette apartment by quiet middle-aged couple; excellent references. Phone 3027-W.

FIFTEEN TO TWENTY rooms in city limits. Cumings', 172 Pearl street. Phone 4061.

RELIABLE TENANT—two adults wish 5-room house or apartment, unfurnished, in or near Kingston. John Palisi, phone 3817, mornings.

TWO or three rooms; woman living alone. 46 Linderman avenue. Phone 4764-W.

VETERAN AND WIFE need small apartment, furnished or unfurnished, in city. Phone 501-J.

VETERAN DESPERATELY NEEDS decent house or apartment in Kingston or vicinity. Phone 675-M-1.

VETERAN NEEDS 3-4 room apartment; furnished or unfurnished. Box BF, Downtown Freeman.

Hoover Cautions Against Rationing Until Harvests

Continued from Page One

until the world harvests this year's crops.

Back from a global survey of hungry nations, Hoover said he thought it too early for a decision on rationing, because he had hopes the world food production will be better than anticipated, with a consequent lessening of the famine emergency.

The survey report which Hoover brought back with him drew warm approval from President Truman and Secretary of Agriculture Clinton P. Anderson—a fact which influenced food experts in reaching their conclusion that rationing would keep out of the picture at least for the present.

These experts, who would not be quoted directly, were of the opinion that the country's famine relief efforts until harvest will continue to be confined to voluntary food conservation and government restrictions on grain use.

Hoover spoke out on the rationing question at a news conference after presenting his report to Mr. Truman yesterday. Once the 1946 harvests are in, he said, an appraisal of supplies and needs can be made to determine whether renewed rationing here would be necessary to carry hungry areas through until 1947 harvests.

Hoover's statement lent support to contentions of both Mr. Truman and Anderson that rationing is not necessary to meet foreign food needs during the present emergency, which, in Hoover's estimate, will cease for the year about September 1.

Hoover stated that he believed voluntary food conservation measures, if effectively laid before consumers, could save more food than coupon rationing.

Will Go to South America

The former president, who soon will go to South America to seek greater relief aid from countries there, is expected to insist that more steam be put behind the voluntary wheat and fats conservation program outlined in March by President Truman's Famine Emergency Committee.

That program called upon Americans to eat 40 per cent less wheat products and 25 per cent less fats during the current emergency. In addition, the government has reduced civilian flour supplies 25 per cent and has restricted use of wheat for livestock feed.

Hoover scheduled a meeting with the famine committee today and a talk at Chicago Friday night. Both are expected to produce appeals for broader consumer adherance to the voluntary program.

Hoover said he saw no evidence of mass starvation in his 35,000-mile survey of 22 countries in Europe, Africa and Asia, but he emphasized that millions might starve if present famine relief assistance ended.

In his report, Hoover outlined a cereal supply program for deficit areas through September 30. While trimming requests of many areas, he reported that supplies available for export between now and the end of September will be 3,600,000 tons short of minimum needs. Areas to suffer most from this deficit will be China and India.

Decline Whisky Output

Washington, May 14 (AP)—Internal Revenue Bureau figures today showed whisky production for March totaled 14,974,294 gallons, a decline of 2,118,028 from February. Stocks at the end of March were given as 364,538,808 gallons, a drop of 5,681,330 from a month earlier.

Classified Ads

WANTED TO RENT

VETERAN—wife, and child need furnished or unfurnished rooms immediately. Call 1568-W-1, afternoons or evenings.

VETERAN—wife, child needs house or apartment, vicinity of Kingston by June 30th. Phone 273.

FINANCIAL

Money To Loan

AUTO LOANS to repair your car or buy another; Finance your automobile insurance . . . CREDIT LOANS on your own signature, no endorsers are usually need . . . SECURED LOANS on furniture or equipment, up to 18 months to repay . . PLEDGE LOANS on diamonds or other pledges. CALL, WRITE, or PHONE UPSTATE PERSONAL LOAN CORP. 36 North Front street, KINGSTON 3146. Corner of Wall street.

4 OUT OF 5
GET THE LOAN

Yes, 4 our of 5 who ask for a loan at 'Personal' get it.
1. Loans for $25 to $250 or more made to employed men or women, for any worthwhile purpose—pay bills, taxes, etc.
2. "Tide-Over" loans for workers waiting to go back to work.
3. "Between-Pay-Day" loans.
4. Complete privacy. Employers or friends not involved.

PERSONAL FINANCE CO
of New York
319 Wall Street, 2nd Floor
Phone 3470 Kingston

LOST

BABY'S SKULL CAP—with peak, blue checked. Finder please return to 143 Greenkill avenue.

BROWN WALLET—containing chauffeur's license, pictures, discharge, draft cards. Details on outside. Philip A. Maxin, 27 O'Neil street. Reward.

CAT—Maltese and white; white breast, front feet, hind legs. Tiny white tip on end of tail. Phone 2984-J. Reward.

POINTER DOG—female, year old, lemon and white, name "Jill", on DeWitt Lake Road, Saturday morning. Finder return to Bob Martin. Phone 345-M-2. Reward.

SMALL CHANGE PURSE—brown, in Hub Delicatessen or Smith Avenue Bull Market. Emily Jobson, 562 Broadway.

WELSH TERRIER—male, fawn and black. Call Stuyvesant Motors.

MISCELLANEOUS

TREE already cut down; anyone can have it for the wood. 72 Main street.

For Vacation Expense Money Sell Stow-Aways the Classified Way

Bowlers to Start Summer Circuit Wednesday Night

Bowlers of the Summer Mixed League will open their season Wednesday night at the Central Recreation alleys in the first scheduled matches, Rose Schatzel announced this morning.

A special meeting of all bowlers in the loop will be held at 7 o'clock sharp tomorrow night and immediately following the session the initial matches will be rolled. During the meeting officers will be elected.

Those bowling in the Summer Mixed League are as follows: Rose Schatzel, John Schatzel, Mary Wyant, Ed Wyant, Marie O'Donnell, Mary Daniels, Ed Daniels, Evelyn Francis, Jacob Francis, Grace Sabo, Don Sickler, Marge Jansen, Pete Ginder, Etta Ginder, Faye Horne and Bob Evans.

Also Doris Wolff, Chris Robinson, Betty Boyce, Marian O'Donnell, Bill Myers, Evelyn Moore, Ed Radel, Rose Rhymer, Kay Demski, Sam Moss, Tess Moss, John Smith, Josephine Smith, Ray Bush, John Sangi, Casey Griffin, Ira Griffin, J. P. Hayman, Beverly Markle, John Ferraro, Dewey Logan, Marguerite Logan, Harry Newman and Hilda Krom.

WANTED IMMEDIATELY
Chambermaids,
Pantry Girls, Pot Washer,
Kitchen Woman,
Telephone Operator
Apply Gov. Clinton Hotel

Wanted
MEN and WOMEN
Apply in Person Only
KINGSTON LAUNDRY
87 BROADWAY

CASH PAID PROMPTLY
ACTION
Sell It or Buy It
Consult HYATT
44 MAIN ST.
Phones 3070 - 2765

VERY HANDY
to uptown section
5 room house
small but comfortable
hot water heat—oil
copper plumbing
BARGAIN
$6500
TERMS
MANN-GROSS
277 Fair St.
Phone 4567
Large List City Homes-Farms
Office Open Evenings

LEGAL NOTICES

NOTICE OF COMPLETION OF SCHOOL ASSESSMENT ROLL

Notice is hereby given that the Assessor of the City of Kingston has completed his School Assessment Roll for the School fiscal year 1946-1947. That a copy thereof has been left at his office in the City Hall, where it may be seen and examined by any person until the THIRD TUESDAY OF MAY next, and that on such day at 9 o'clock in the forenoon said Assessor will attend at the City Hall, in said City to hear and examine all complaints in relation to such assessments as provided by Section 32A of the City Charter as amended.

JAMES H. BETTS
City Assessor

Dated, April 29, 1946

NOTICE TO CONTRACTORS

STATE DEPARTMENT OF PUBLIC WORKS, ALBANY, N. Y.

Pursuant to the provisions of Chapter 63 Laws of 1936, as amended, sealed proposals will be received until TEN-THIRTY O'CLOCK A. M., ADVANCED STANDARD TIME, which is nine-thirty o'clock A. M., eastern standard time, on the 15th day of May, 1946, by Henry A. Cohen, Director, Bureau of Contracts & Accounts, 14th Floor, The Governor Alfred E. Smith State Office Building, Albany, N. Y., for the construction and reconstruction of the following project in ULSTER COUNTY.

Contract No.	Type	Name of Highway & Miles	Deposit For Plans	Bid Deposit	Dept. Est.
C.T. 46-1	Grad. & Struct. Conc. Twin Box 20'—I-Beam 4 spans 224' I-Beam, 4 spans 217'; I-Beam 4 spans 208'; I-Beam 4 spans 208'	Catskill Thruway (Saugerties-Greene County Line Sect) 3.69 Miles	$20.00	$62,000	$1,160,000
R.C. 46-94	Cable Guard Railing	Pine Bush-Ellenville Pt. 3, S.H. 8441 5.77 miles	$5.00	$2,400	$41,000

Maps, plans, specifications, and estimates may be obtained at the office of the Department of Public Works, Bureau of Contracts & Accounts, Albany, N. Y., and at the office of the District Engineer J. S. Bixby, Pleasant Valley Road, P.O. Box 551, Poughkeepsie, New York, and may be seen at the office of the State Department of Public Works, State Office Building, Room 898, Worth & Center Streets, New York City.

The deposit for Plans and Proposal Forms for each contract containing 1 to 15 sheets is $5.00; 16 to 30 sheets, $10.00; over 30 sheets, $20.00. A refund will be made in full to bidders for return of one set, in good condition, within 30 days of award, or rejection of bids; refund for all other sets in good condition, similar period, will be 50% of deposit.

Special attention of bidders is called to "General Information for Bidders" in the proposal, specifications, and contract agreement.

Proposal for each contract must be submitted in a separate sealed envelope with the name and number of the contract plainly endorsed on the outside of the envelope. Each proposal must be accompanied by cash, draft or certified check payable to the order of "State of New York, Commissioner of Taxation & Finance" for the sum as specified in the advertisement and the proposal. The retention and disposal of the bidding check, the execution of the contract and bonds shall conform to the provisions of the Highway Law, as set forth in "Instructions to Bidders."

Minimum Wage Rate per hour for above work shall be as follows:

County	Skilled Labor	Intermediate Grade Labor	Unskilled Labor
ULSTER	1.00	1.00*	1.00

UNLESS SHOWN OTHERWISE IN THE ITEMIZED PROPOSAL FOR EACH PROJECT.

The right is reserved to reject any or all bids.

CHAS. H. SELLS
Supt. of Public Works

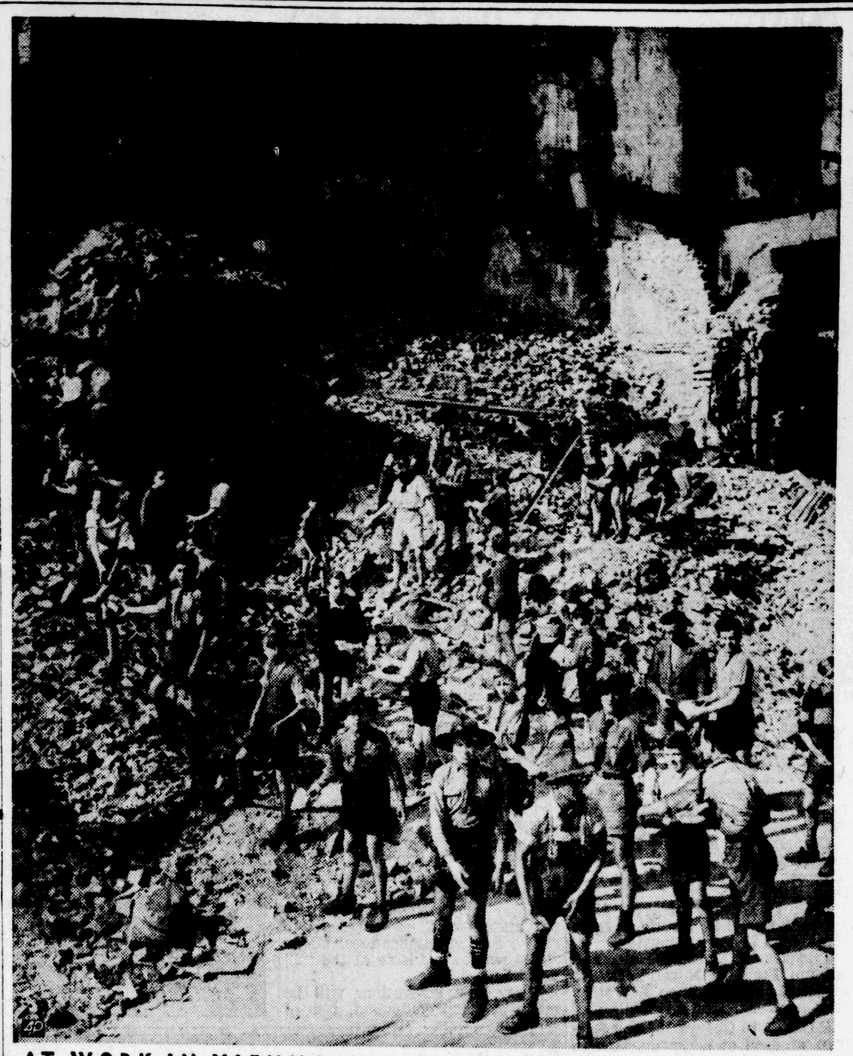

AT WORK IN VIENNA — Back in uniform after being banned by the Nazis in 1938, these Vienna Boy Scouts do their good deed by helping clean up the city's bomb-wrecked buildings.

Kingston Netmen Face Busy Slate

Locals Engage Ellenville Courtmen Today

Coach Theron Culver's Kingston High School tennis squad faces a busy week with three matches slated for the next four days. Today, the Maroon netmen travel to Ellenville for a rematch over an opponent they defeated 6-1 two weeks ago on the Kingston courts. Wednesday and Friday of this week, the locals have home matches listed with Poughkeepsie on tap for tomorrow and Newburgh on Friday.

In a final effort to determine the best men on the squad for relative positions, Coach Culver held a heavy workout Monday afternoon. Dick DeKay holds the number one position. It was a question of doubt whether Dick Reynolds or Jack Matthews would get the number two position, but since Matthews defeated Dick in a practice match yesterday, he was awarded the two slot for today.

John Boolukos holds the fourth position on the Maroon roster with his brother Pete and Bob Vining working for fifth place honors.

The doubles team of Dick DeKay and John Boolukos which remains unbeaten is expected to pace the locals in the doubles matches, while Matthews and Reynolds will hold the second position in this line.

Knights to Practice

The Knights of Columbus softball team will hold an important practice tonight at Hutton Park starting at 6:45 o'clock. Following the drill there will be a meeting of all team players at the K. of C. hall on Broadway.

Saints to Practice

St. Mary's softball team will hold a practice Wednesday evening at the upper Hasbrouck diamond starting at 6:15 o'clock.

Real Estate Board Meets

The Ulster County Real Estate Board will hold its monthly meeting Thursday night, at 7:30 o'clock, at the office of Arthur J. Burns.

FOR SALE—WOOD
For Range or Heater
$5.00 and $6.00 a load
C. H. HUMMER, Jr.
36 O'NEIL ST. Tel. 3700

The World Today

By DEWITT MACKENZIE
(AP) Foreign Affairs Analyst

The Indian political factions, having failed to bridge their bitter differences at Simla round-table conference, are now looking to England to pull out of the hat some proposal which will overcome the difficulties that block the way to independence.

Success will call a bold move, which impels me to tell you of something I encountered when I was in India in 1942-3 studying this great political problem. More than one of the Indian leaders made the startling assertion to me that the way to deal with the obstacles created by the factional disputes was for Britain to use "strong arm methods" by arbitrarily setting up a provisional government and then inviting all parties to participate.

Something reminiscent of this —though much milder—has now been proposed in New Delhi by Dr. N. B. Khare, a Hindu and a member of the Viceroy's executive council (cabinet).

Dr. Khare's proposal is that, if other steps fail, England make effective the federal constitution enacted by the British parliament in 1935 but never put into operation. That would provide a much greater degree of autonomy and bring more Indians into the government.

This of course wouldn't fill the bill for the Indians by a long shot. They want their absolute independence. However, they do recognize that there must be an interim period of provisional government and it might be that the constitution of 1935 would furnish the necessary vehicle — always provided that the idea was carried out with liberality and vision and an utter absence of red-tape.

Broader, More Intriguing

The proposal which I heard advocated was much broader and more intriguing. This called for a provisional coalition government, and if any Indian faction didn't want to play ball, why it could stay out. I should say here that this was associated with the idea of giving the fullest possible support of all India to the war effort. The Indians were anxious to take their place beside the Allies. However, while the war element is lacking now, the desire for independence burns with the same fierce flame and there are many of the more realistic leaders who remember that Rome wasn't built in a day.

Now, as then, it wouldn't be possible to scrap the present government willy-nilly and substitute a brand new provisional government. There obviously would have to be a transitional period, but the Indian leaders could be made part of the entire governmental machine.

Factional disputes would be thrust into the background. This would be possible, it was argued by the proponents of the idea, because the interests of the various parties would be safeguarded by agreement that none of their claims would be prejudiced by acceptance. In this way it might be possible for such a leader as Mohamed Ali Jinnah, famous head of the Moslem League, to participate in the government without agreeing to surrender his claim to an independent Moslem state (Pakistan.)

Such a pledge might be made the keystone of a provisional coalition government. That government would be the forerunner of dominion status, that is, sovereignty.

Such arbitrary establishment of a provisional government would be radical, and probably unique. Any political party which didn't wish to participate could stand aside and the rest would carry on. If none of the parties was willing to take part, then at least Britain would have done all that could be expected of her and she would be free to govern India as she saw fit.

Of course objectors to such an idea can dig up a thousand obstacles. The idea isn't orthodox! Certainly it isn't, but orthodoxy is a penny a ship-load these days when great countries are making drastic changes.

City Has Almost Inch Of Rain This Month

Nearly an inch of rain has fallen in Kingston so far this month, according to the city engineer's records, which show the total precipitation of .94 of an inch.

Temperatures in Kingston yesterday according to the readings of the official city thermometer ranged from a low of 44 to a high of 69 degrees, while the lowest point reached last night was 47 degrees.

'POSSUM ORPHANS—Capt. Myron W. Graves, Hempstead, N. Y., plays with eight baby opossums he adopted after their mother was killed by a California motorcar. Capt. Graves is stationed at Castle Field, Merced, Calif.

U. S. Must Occupy Germany, Gannett Advises Editors

Urges Victory Gardens to Strengthen Faith in Democracy Government

Newburgh, N. Y., May 14 (AP)—Publisher Frank E. Gannett told New York state editors last night that if the United States "pulls out of Germany, we open the door to Communism and then Russia will control all of Europe."

"Are we going to stay in the German zone and shoulder our responsibilities or are we going to pull out?" Gannett asked. "I am convinced we must stay there. There is a tremendous job to do in educating a new generation."

Discussing his recent tour of Europe before the spring meeting of the New York State Society of Newspaper Editors, Gannett, publisher of the Gannett newspapers, appealed to the editors to emphasize in their columns the need of food for Europe's starving. He urged the editors to start a vigorous campaign for more victory gardens.

"The food situation is so bad," he said, "it is making the field a fertile one for Communism. The people won't believe in a democracy that doesn't feed them."

Gannett said the American people were "woefully ignorant" about Europe and declared "what happens there may decide the future of the world." He urged the press to give more attention to European news.

Gannett and Maj. Gen. Maxwell D. Taylor, superintendent of the U. S. Military Academy at West Point, spoke at a dinner meeting at nearby Bear Mountain Inn.

Taylor, who was host to the editors on a tour of West Point yesterday afternoon, said West Point was known for its parades and football teams but that its serious purpose was that of a "liberal college designed to give a broad basis of culture to undergraduates."

The editors will hold a second business session at the Hotel Palatine here this afternoon. They will be guests of State Senator and Mrs. Thomas C. Desmond at their home.

LEIBHARDT

Leibhardt, May 14 — Mr. and Mrs. Charles Elmendorf of New Paltz visited Friday evening Mr. and Mrs. John Schedinger.

Jerry Simpson of Pataukunk recently visited with his son-in-law and daughter, Mr. and Mrs. Herman Quick.

Mr. and Mrs. D. Lypka spent the week-end in New Jersey.

Miss Edna Hornbeck and sister, Emma, left May 5 for Lake Minnewaska where they will be employed during the season.

Mr. and Mrs. Winnie Quick of Pataukunk spent Wednesday evening with Mr. and Mrs. Gus Lindgren.

Mr. and Mrs. George Osterhoudt and children and Mrs. Sam Kocheck of Cherrytown called Sunday afternoon on their cousin, Mrs. Lena Lypka.

Floyd Brown and brother, Wilber, of Samsonville, called Tuesday on their uncle and aunt, Mr. and Mrs. Abram Kelder of Rosendale.

The three daughters of Mr. and Mrs. Vincent McGarry, who have been ill with the chicken pox, have recovered.

Mr. and Mrs. D. Lypka called Wednesday evening on Mr. and Mrs. Ben Pollack.

Asa Hornbeck has returned to Lake Mohonk for the season. He has been employed there for several seasons.

Mr. and Mrs. John Schedinger recently made a trip to New Paltz on business.

SHOKAN

Shokan, May 14—Mrs. John Rainey, oldest citizen of the village center, is again greeting her many friends after having been confined to her home by illness.

Regular summer visitors making an early trip to Shokan included Mr. and Mrs. Herbert Ficke and sons, Robert and Charles, of the Bronx, who spent the week-end here. Mr. Ficke is a machinist at the Brooklyn navy yard. The couple brought news of the marriage, December 16, 1945, of Al Weber, Long Island resident who has been coming to Shokan for many years.

William and Charles Jackson, K.H.S. students, have become members of the Ashokan Methodist Church.

Mrs. E. Hansen came up from Brooklyn the latter part of the week to plant some flower beds and clean up around the premises of her residence property. She plans to return in June to remain here during the summer months.

Callers in Shokan Wednesday included Roy Ransom, well known field representative of The Freeman.

Tuesday, May 11, 1886, funeral services were held in the Shokan Methodist Church for Dr. Elijah Travis, a dentist who resided on the main street of the old village. The sermon was preached by the Rev. Vernon Mattice, pastor of the church.

Mr. and Mrs. Robert B. Peck, Jr., and children are sojourning at the Peck family summer home near Tice TenEyck mountain. Robert is a veteran of the late war.

Cards have been received from Mr. and Mrs. Martin Retting, former residents of Shokan, announcing the birth May 4, of a son, who has been named Daniel Arnold.

Miss Ann Ingalls was re-elected trustee of Olive School District No. 3, at the annual meeting. Attendance was one of the smallest in many years.

Elder Arnold H. Bellows and Preacher Amasa Slawson of the Olive and Hurley O. S. Baptist Church, plan to attend the Delaware Association meeting at Newark, Del., May 19. Elder Bellows, who returned last week from Maine, where he preached at the Gardiner Church, will conduct services in the Lexington, Greene county, O. S. Baptist Church the fourth Sunday in May. Local Baptists this month are observing the 90th anniversary of the purchase of the present meetinghouse lot, the deed for which was given by Jane DuBois to the trustees on May 8, 1856.

Selma Lehr
and
JOHNNY KNAPP
and his orchestra
The
BARN
Ulster County's
Unique Night Club
Route 28 - Kingston, N. Y.
Help the Blind—Buy Lions Club Blind Aid Stamps.

ADVERTISEMENT

WKNY
1490 ON YOUR DIAL

Tonight, Tuesday, May 14, 1946
6:00 News Round-up; Local News
6:20 Weather Report
6:25 Happy Birthday
6:30 Headline News
6:35 Dick McCarthy—Sports
6:45 Rod & Gun Club
6:50 Five Minutes in Havana
6:55 Today's Homes
7:00 *Fulton Lewis, Jr., News
7:15 The People Speak
7:30 Voice of the Army
7:45 "Ridin' Music"
7:50 Today's Hit Tunes
8:00 *Nick Carter, Detective
8:30 *Adventures of the Falcon
9:00 *Gabriel Heatter, News
9:15 *Real Stories from Real Life
9:30 *American Forum of the Air
10:15 "This Is Our Duty"
10:30 *The Better Half
11:00 United Press News
11:15 *Teddy Phillips' Orchestra
11:30 *Claude Hopkins' Orchestra
11:55 *News Round-up; Sign Off

Tomorrow, Wednesday, May 15, 1946
7:00 Good Morning, Neighbor
7:25 United Press News
7:30 Local News Headlines
7:35 Victorious Living
7:40 Good Morning, Neighbor
8:00 News Round-up; Local News
8:20 Morning Concert
8:40 A Hymn for Today
8:45 Morning Devotions
9:00 *Frazier Hunt, News
9:15 "Morning Gold"
9:30 *Shady Valley Folks
9:45 Health Hunters
10:00 "Second Breakfast" Club
10:30 *Married for Life
11:00 Bob Browning, Town Crier
11:15 *Elsa Maxwell's Party Line
11:30 Polka Time
11:45 Music—As You Like It
11:55 A Song by Bing Crosby
12:00 *Lyle Van, News
12:15 Musical Treat
12:20 Tunes at Noon
12:30 Noonday News
12:40 Bob Browning, Local News
12:50 Weather Report
1:00 Hudson Valley Farm News
1:05 Mid-Day Concert Hour
1:45 *John J. Anthony
2:00 *Cedric Foster, News
2:15 Waltz Time
2:30 *Queen for a Day
3:00 *True Confessions
3:30 Red Hook Hour
3:55 Stock Market Report
4:00 "Number, Please"
4:55 United Press News
5:00 *Here's How with Pete Howe
5:15 *Superman
5:30 *Captain Midnight
5:45 *Tom Mix
*Mutual Network Program

1490 ON YOUR DIAL

BIG BEE SWARM—Joe LaBoone (above), Los Angeles, Calif., beekeeper, estimated this big swarm on a lemon tree near Whittier, Calif., at 600,000 bees, the largest one he ever saw. They filled six hives when he separated them.

Navy Vets to Discuss Parade Plans Tonight

Ulster county Navy veterans have scheduled a meeting at the American Legion building tonight at 8 o'clock to formulate plans for participation in the Memorial Day parade.

All Navy veterans of World War 2 who served in either the regular or Naval Reserve are eligible to attend.

This year's parade will feature participation of a large number of Navy veterans for the first time in history. Tonight's meeting has been called to determine what part the Navy vets will take in the Memorial Day parade and exercises at the municipal auditorium.

Kingston
A Walter Reade Theatre
Starting Tomorrow
Paulette GODDARD
Ray MILLAND
in
Kitty
with
PATRIC KNOWLES
Reginald OWEN
Cecil KELLAWAY
A Paramount Picture
Last Times —TODAY— "SO GOES MY LOVE"

LAST TIMES TODAY
Broadway
GENE TIERNEY "DRAGONWYCK"
Starting Tomorrow
THE Spider
Also LATEST NEWS
Faye MARLOWE · Richard CONTE · Ann SAVAGE
Roy GORDON · Manton MORELAND

EVERY TUESDAY
"The People Speak"
Sponsored by the
International Ladies' Garment Workers' Union
1490 kc WKNY 7:15 p.m.
— TONIGHT —
MUSICAL PROGRAM By:
JOHNNY KNAPP and his BARN ORCHESTRA
AND ENTERTAINERS
IMPORTANT ANNOUNCEMENT

OFFICE CAT

TRADE MARK REG.

By Junius

The merchant no longer throws in a pair of free suspenders with a suit of clothes nor does he send the children a bag of candy when the father comes in once a year and pays up the grocery bill. Nor should an editor be asked to run $5 worth of free advertising because someone takes the paper. The paper is worth the price of the subscription, or should be, and it only cheapens a publication to run a lot of free stuff that in reality should be paid for at regular advertising rates.

"Myself"

I have lived with myself, and so
I want to be fit for myself to know;
I want to be able as days go by
Always to look myself straight in the eye;
I don't want to stand with the setting sun
And hate myself for the things I've done.
I want to go out with my head erect,
I want to deserve all men's respect
But here in the struggle for fame and self
I want to be able to like myself;
I don't want to look at myself and know
That I am a bluster and bluff with empty show.
I can never hide myself from me
I see what others may never see,
I never can fool myself, and so
Whatever happens, I want to be
Self-respecting and conscience-free.

With all her experience, every woman expects to do better when she marries a second time, and some do.

The Simple Truth

If a man runs after money, he's money mad; if he keeps it, he's a capitalist; if he spends it, he's a playboy; if he doesn't get it, he's a ne'er-do-well; if he doesn't try to get it, he lacks ambition; and if he accumulates it after a lifetime of work, he's a miser. So what's the use? Pass the cyanide.

A man appeared at the gate of a nudist colony, rang the bell and waited:

Voice (from inside)—What do you want?

Man—I want to join.

Voice—You can't join with that blue suit on.

Man—That isn't a blue suit, sir. I'm just cold.

Overheard on the bus:

Man—The fellow who argues with a waiter over his bill is not what is called a popular after-dinner speaker.

Doctor (urging)—And now, eat lots of fruit. And also eat the skins, they possess for they have all the virtues and vitamins. So remember that.

Man—Yes, Doctor, but my favorite fruit is cocoanut.

The lucky man is usually the one who never depends on his luck.

New Use Found for Drug

Scientists at Eire's Grangegorman Mental Hospital, in Dublin, think they may have found a new use for penicillin. Veterinarian T. J. Daly reports he is making tests on cattle of the hospital's herd with penicillin sodium in the treatment of chronic mastitis and that, thus far, results are promising. The Agricultural Department at Ballymastone is interested in the experiments.

THEY'LL DO IT EVERY TIME

(Registered U. S. Patent Office) By Jimmy Hatlo

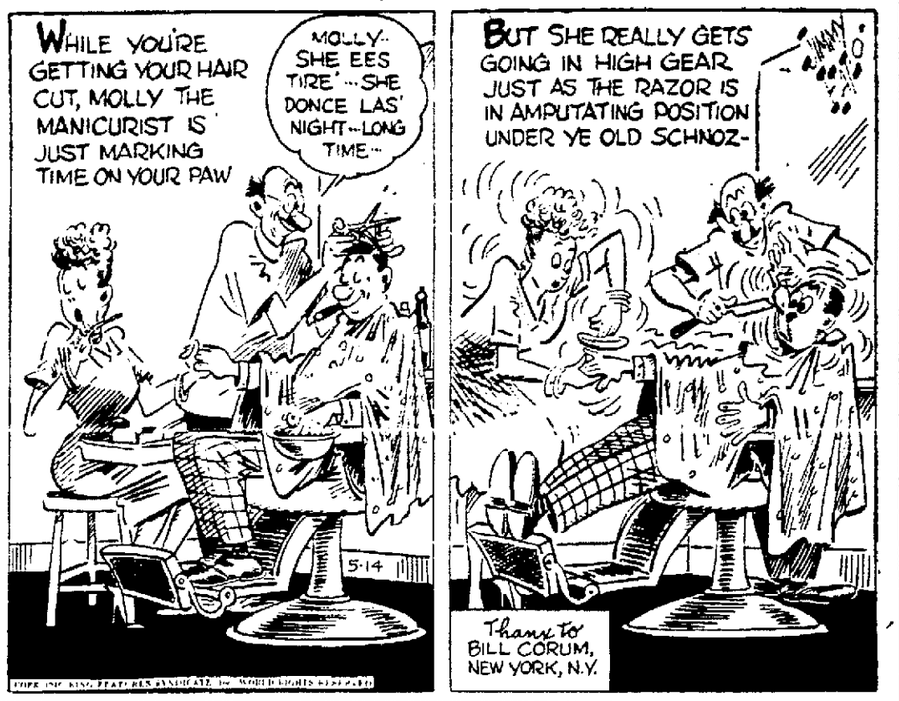

4-H CLUB NEWS

Kyserike, May 13—The Cedar Ridge 4-H Club of Kyserike had a meeting Friday. The local leader was unable to come and Mrs. Cross, assistant leader, took over. Eight demonstrations were given by members as follows: Arthur Lapp, spicy raisin biscuits; David Neff and Wilfred Neff, muffins; Thomas Neff, muffins; John Cross and Wessel Cross, muffins; Mary Ellen Neff, molasses cookies; Roger Sheeley, cooked prunes. Each one did very well as beginners. A new member, Loretta Crose, was present. The next meeting will be at the home of Mary Sauer, May 31.

Crossword Puzzle

ACROSS

1. Top cards
5. Occupied a seat
8. Small wagon
12. Affection
13. Exist
14. Century plant
15. Afresh
16. Clean thoroughly
18. Adjective termination
19. Kindling
21. Ahead
22. Kind of parrot
24. Full of: suffix
25. Weep
26. Canoe propellers
28. French coin
30. Vine
31. Roman date
33. Russian sea
36. Fitted one inside another
38. Turpentine tree
40. Existence
41. Jewel
43. Weight
44. Sprite
46. Windflower
48. Roguish
50. Make a mistake
52. Scarce
53. Exclamation
54. Character
56. Myself
58. Decided judicially
60. Begin
62. Entreaty
63. Organ of vision
64. Outer covering
65. Transmit
66. Compass point
67. Adjusts

DOWN

1. Turkish regiment
2. Secret councils
3. Night before an event
4. Lincoln's Secretary of State
5. Hindu garment
6. Sandy
7. Looks after
8. Cavern
9. Wink
10. Moving part
11. Very small: colloq.
17. Palm leaves
20. Australian boomerang
23. Greek epic poem
25. Chief custodian
26. Languish
27. Root of the taro
29. Rowing implement
32. Short for a man's name
34. Reparation
35. Narrow road
37. Distant: prefix
39. Watchful
42. Conferences
45. Vindictive strife
47. Chief executives of cities
48. Rebuffs
49. Spoonlike implement
51. Storms
54. College campus: colloq.
55. Notion: dialectic
57. Purposes
59. Short for a girl's name
61. Crusted dish

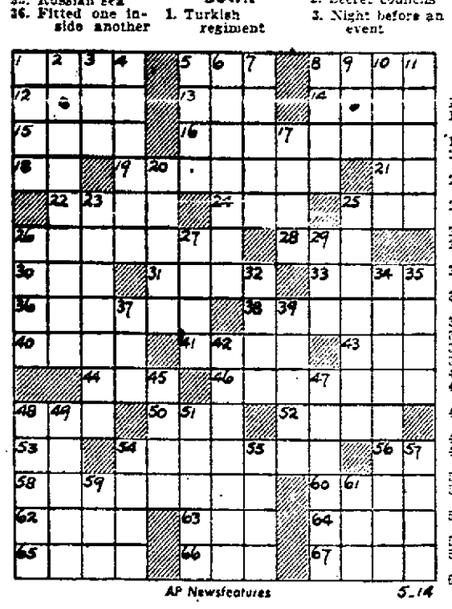

AP Newsfeatures 5-14

RAG		IDOLS				ODD						
ALE		FACET				TWO						
MARC		WAVE				HAM						
PEARL		SINCERE										
	NEAP		SCARFS									
TWISTED		ITS										
ROUT		TILLS		BE								
ARM		RAVES		ALL								
YE	SOLAR		SCUM									
	GEE	NOVICES										
SERENE		TARE										
WRESTLE		TENSE										
ARE		GAVE		STUD								
ROD		ETONS		ERA								
DRY		NEEDS		DAM								

Solution of Yesterday's Puzzle

HIGHLAND NEWS

Highland, May 13—The baby clinic was held Wednesday afternoon at the Health Center with Mrs. C. I. Richards, public health nurse for Lloyd. Miss Minna Strohman of the town of Marlborough and Mrs. Wilbur Palmatier, Jr., did the driving. There were 24 babies examined.

The G.I.G. girls have completed their sewing for the town nurse and at their meeting Wednesday evening, with Mrs. Richard Burton and Mrs. Virgil Tompkins hostesses, began cutting out and making baby clothing for the destitute overseas. Two sewing machines were in use and much work was accomplished. Mrs. C. W. Rathgeb was a guest, as president of the Council of Church Women. Others attending were Mrs. Ethan Allen, Mrs. Kenneth Terpening, Mrs. Gordon Busch, Mrs. F. A. Schimmer, Mrs. Richard Burton, Sr., the Misses Emily Lent, Shirley Hubbard, Theodora Purdy, Darrene Busch, Mrs. Burton and Mrs. Tompkins.

Mrs. R. J. Deyo and Mrs. F. L. Vail entertained at dinner Thursday in Poughkeepsie, the Rev. and Mrs. Frederick A. Schimmer and Mr. and Mrs. A. W. Williams. Later the party visited the Roosevelt home.

William Haviland has acquired the De Uglio farm on 9-W near the Bridge Circle and is remodeling the house to occupy it soon. The farm of 10 acres has been rented. The property was once owned by the late S. N. Haight and Aaron Deyo, later known as the Perry Hitchcock place.

A vaccination clinic was held Thursday at the Health Center, when 55 were vaccinated by Health Officer Dr. Carl Meekins. The ages ran from six months to four years, with some adults. Mrs. C. I. Richards, Mrs. Frank F. Simpson, Mrs. Mary Anderson, Mrs. Jacob Schuhle and Mrs. William Russell were assisting. Those vaccinated were urged to return next Thursday, May 16, to determine whether the vaccine took effect. Other vaccinations may be had then. This is necessary since smallpox cases have been reported this year, with 6 deaths reported.

Mrs. Thomas Holland and son, Thomas, arrived Thursday from Cleveland to visit her parents, Mr. and Mrs. Josiah Schoonmaker.

Two movies were shown Wednesday evening at the meeting of the Men's Club in the Presbyterian Church hall, "Wild Life of New York State" and one about trees. A dart baseball game followed, the team captained by LeRoy Coutant winning, 12 to 7. A feature of the game was the home run, with bases full, by Dr. V. P. Salvatore. He also scored another with men on base, so was responsible for 6 runs. The men voted to sponsor a chicken and strawberry supper on June 12, with LeRoy Coutant as chairman. Frank Farnham presided at the meeting and the hasts were Allan Hasbrouck, Arthur Judge and Philip Wendell.

At the meeting of the Mission Circle, Wednesday afternoon at the home of Mrs. A. W. Lent it was voted to hold the June meeting on the evening of June 10, when Mrs. John Mulford Hackett will be the speaker. The societies of Kingston and Marlborough will be invited to join and Mrs. Hackett will give the report of the meeting being held now in Grand Rapids, Mich. Mrs. Heston Woolsey said she had procured patterns and 30 yards of material for making up for sending to New Windsor, Md., and from there overseas for babies needs. The Dials for the year were given out. These contain the programs. Devotions were led by Mrs. Bertram Cottine.

In the absence of the program leader, Mrs. Woolsey and Mrs. Lent contributed to interest of what Presbyterian women are doing. It was voted to pay $3 toward Christian Education and the treasurer reported the quarterly payments to both Boards had been met. Tea and cakes were served with Miss Eliza Raymond pouring. Those present were Mrs. Franklin Welker, Mrs. C. W. Rathgeb, Mrs. Charles Lockwood, Mrs. Jennie Abrams, Mrs. W. D. Bond, Mrs. F. L. Vail Mrs. F. A. Vail, Mrs. F. A. Schimmer, Mrs. Nathan Williams, Mrs. Cottine, Mrs. Lester Simpson, Mrs. Heston Woolsey, Miss Raymond, Mrs. Lent.

Chapter A.P.E.O., will meet Thursday afternoon with Mrs. Fred Lewis Vail and Mrs. W. B. Taber, at the home of the former. Reports of the State convention will be given by the president, Mrs. Robert Cole and Mrs. Harold A. Lent. The convention was May 9 and 10 in Schnectady.

Natives to get Jobs

Ammah Mensah Agbokpor, African native of the Gold Coast, has been sent to Britain for two year's training as a railroad traffic inspector, Accra reports. His studies are part of the policy of the Railway Administration of the Gold Coast to prepare African officers for promotion to jobs now held by Europeans.

Race Rules Studied

South Africa will place rigid restrictions on greyhound racing, if the recommendations of the Transvaal Dog Racing Commission are adopted, to become effective next year. Chief proposals are that racing be permitted only on Tuesday evenings; that dissemination of information concerning betting on dogs be stopped; that all such forms of accumulative betting as the "double" or "treble" sections should be banned, and that there be no opportunity for off-course betting.

The T.V.A. has built refrigerated barges which are being used with success for transportation of frozen foods.

The sandal is the most ancient type of footwear.

LOCAL BUS BULLETIN

Kingston bus terminal located as follows: Trailways Bus Depot, 495 Broadway, opposite Central P.O. Tel. 744. Uptown Bus Terminal, Crown St.; Central Bus Terminal, opposite West Shore Railroad Station, phone 1374; Downtown Bus Terminal at Johnston's Drug Store, 34 East Strand.

ADIRONDACK TRANSIT LINES, INC.
Kingston-Rosendale-Tillson-Ellenville
Leaves Kingston Trailways Depot

Daily A.M.	Daily P.M.	Daily Ex Sun. & Hols. A.M.	Sun. Only P.M.	Fri. Sat. P.M.	Mon. Only A.M.
2:30	12:30	....	9:30	10:00	5:15
7:10	3:00	7:00	....	.....	....
9:00	5:25	8:00	....	.....	....
....	8:00	9:40	....	.....	....
		P.M.			
....	....	12:05	....	.....	....
....	....	2:25	....	.....	....
....	....	3:35	....	.....	....
....	....	5:10	....	.....	....
....	....	6:00	....	.....	....

Service to Uptown Terminal Daily Except Sundays and Holidays.

Leaves Tillson

Daily A.M.	Daily P.M.	Daily Ex Sun. & Hols. A.M.	Sun. Only A.M.
2:46	12:10	7:05	1:09
.....	2:38	7:40	10:32
.....	5:08	9:05	....
.....	8:52	10:35	....
.....	10:35	P.M.	P.M.
.....	.....	1:05	7:00
.....	.....	3:35	....
.....	.....	4:30	....
.....	.....	6:30	....

Leaves Rosendale

Daily A.M.	Daily P.M.	Daily Ex Sun. & Hols. A.M.	Sun. Only A.M.
2:49	12:14	7:15	1:13
.....	2:42	7:50	10:35
.....	5:12	9:20	....
.....	8:57	10:45	....
.....	10:38	P.M.	P.M.
.....	.....	1:15	7:02
.....	.....	3:45	....
.....	.....	4:35	....
.....	.....	5:25	....
.....	.....	6:40	....

KINGSTON-FLATBUSH-GLASCO-SAUGERTIES

Leaves Kingston Trailways Bus Depot

Daily A.M.	Daily P.M.	Daily Ex Sun. & Hols. A.M.	Fri. Only P.M.
8:30	12:50	6:55	9:40
....	5:50	7:55	....
....	....	9:55	....
		P.M.	
....	....	12:10	....
....	....	3:30	....
....	....	5:00	....
....	....	5:30	....

Leaves Saugerties Depot

Daily A.M.	Daily P.M.	Daily Ex Sun. & Hols. A.M.	Fri. Only P.M.	Sat. Only P.M.
11:49	4:34	6:47	6:17	2:15
.....	7:19	7:47	10:17	....
.....	....	10:02	.....	....
		P.M.		
.....	....	12:32	.....	....
.....	....	3:47	....	....
.....	....	4:32	....	....
.....	....	5:47	....	....
.....	....	6:17	....	....

ADIRONDACK TRANSIT LINES, INC.

Buses Leave Trailways Bus Depot, Kingston, for New York City

Daily A.M.	Daily P.M.	Mon. Only A.M.	Fri. Sat. Sun. P.M.
2:30	1:00	5:15	4:00
7:10	3:10	....	....
8:30	5:25	....	....
9:30	7:00	....	....
11:55	9:00	....	....

Buses Leave Dixie Bus Depot, New York City, for Kingston

Daily A.M.	Daily P.M.	Sat. Only P.M.
8:00	2:00	1:00
9:00	4:30	....
11:30	5:45	....
.....	7:30	....
.....	9:30	....
.....	11:45	....

Kingston, Hunter, Hensonville, Windham, Grand Gorge, Stamford, Oneonta

Bus service from Kingston to Quarryville, Palenville, Haines Falls, Tannersville, Hunter, Hensonville, Windham, Grand Gorge, Stamford, Oneonta.

Buses leave Trailways Bus Depot, Kingston, daily at 8:30 A.M., 12:10 P.M., 5:45 P.M. Daily to Windham only at 3:00 P.M., 9:30 P.M. Friday only to Hunter at 7:30 P.M. Friday only to Oneonta at 9:30 P.M.

ELLENVILLE TO KINGSTON

Leaves—	Daily Ex Sun & Holidays A.M.	Daily A.M.	Daily P.M.
Ellenville	6:50	10:00	3:30
Napanoch	6:55	10:05	3:35
Wawarsing	7:00	10:10	3:40
Kerhonkson	7:05	10:15	3:45
Pataukunk Rd	7:10	10:20	3:50
Miller's Farm	7:13	10:23	3:53
Millhook Road	7:15	10:25	3:55
Accord	7:20	10:30	4:00
Kyserike Road	7:25	10:35	4:05
Kripplebush Rd.	7:30	10:40	4:08
Kripplebush	7:35	.....	...
Midway	7:40	10:45	4:10
Stone Ridge	7:45	10:50	4:13
Marbletown	7:50	10:55	4:15
Old Hurley	7:55	11:00	4:20
K. Crown St. Ter	8:05	11:10	4:30
King Central Ter	8:15	11:20	4:40
Trailways Ter.	8:20	11:25	4:45

KINGSTON TO ELLENVILLE

Leaves—	Daily Ex Sun & H'days A.M.	Daily P.M.	Daily Ex Sun & H'days P.M.	Daily P.M.
Trailways Tr	....	12:10	3:25	5:10
K. Cen. Ter	8:30	12:15	3:30	5:15
K. Crown St.	8:40	12:30	3:45	5:30
Old Hurley	8:50	12:40	3:55	5:40
Marbletown	8:55	12:45	4:00	5:45
Stone Ridge	9:00	12:50	4:05	5:50
Midway	9:05	12:55	4:10	5:55
Kripl'b'h Rd	9:10	1:00	4:15	6:00
Kripplebush	....	.....	4:20	6:03
Kyserike Rd	9:15	1:05	4:25	6:10
Accord	9:20	1:10	4:30	6:15
Millhook Rd	9:25	1:15	4:35	6:20
Miller's F'm	9:27	1:20	4:37	6:22
Pat'k'nk Rd	9:30	1:25	4:40	6:25
Kerhonkson	9:35	1:30	4:45	6:30
Wawarsing	9:40	1:35	4:50	6:35
Napanoch	9:45	1:40	4:55	6:40
Ellenville	9:50	1:45	5:00	6:45

HIGH FALLS TO KINGSTON

Leaves—	Ex Sun & H'days A.M.	Daily A.M.	Ex Sun & H'days P.M.	Daily P.M.	Sat Only P.M.
High Falls	7:30	10:40	1:30	4:25	6:45
Stone Ridge	7:40	10:50	1:40	4:30	6:55
Marbletown	7:45	10:55	1:45	4:35	7:00
Old Hurley	7:50	11:00	1:50	4:40	7:05
Kingston Crown St.	8:00	11:10	2:00	5:00	7:15
Kingston Central Ter.	8:10	11:20	2:10	5:10	7:25
Trailways Terminal	8:15	11:25	2:15	5:15	7:30

KINGSTON TO HIGH FALLS

Leaves—	Sat & Non-School Days A.M.	School Days Only A.M.	Daily P.M.	Daily Ex Sun & H'days P.M.	Daily P.M.	Sat Only P.M.
Trailways Ter.	....	....	.....	3:25	....	.....
Kingston Central	8:30	9:45	12:15	3:30	5:15	.....
Kingston Crown St.	8:40	10:00	12:30	3:45	5:30	10:00
Old Hurley	8:50	10:10	12:40	3:55	5:40	10:10
Marbletown	8:55	10:15	12:45	4:00	5:45	10:15
Stone Ridge	9:00	10:20	12:50	4:05	5:50	10:20
High Falls	9:10	10:30	1:00	4:15	6:00	10:30

MOUNTAIN VIEW COACH LINES, INC.
Effective October 28, 1945

Leaves Trailways for Po'keepsie, Newburgh and New York Daily

8:35 A.M.
xr9:45 A.M.
11:30 A.M.
1:25 P.M.
3:40 P.M.
5:25 P.M.
p7:40 P.M.
s9:45 P.M.

Leaves Trailways for Saugerties, Catskill and Albany Daily

x7:30 A.M.
10:00 A.M.
12:20 P.M.
2:20 P.M.
o3:50 P.M.
4:20 P.M.
o5:05 P.M.
6:30 P.M.
*8:55 P.M.

xDaily except Sundays and Holidays.
rThis trip connects with the N.Y.C.R.R. at Po'keepsie for New York. Does not run to Newburgh.
pDaily to Newburgh only.
sSundays and Holidays only.
oRuns to Saugerties Daily except Saturdays, Sundays and Holidays.
*Trip runs to Coxsackie Daily.

NEW PALTZ TO KINGSTON (Arrow Bus Line)

Leave	Ex Sun A.M.	Ex Sun A.M.	Sun Only A.M.	Ex Sun A.M.	Ex Sun P.M.	Sat & Sun P.M.	School Days Only P.M.	Ex Sun P.M.	Sun Only P.M.	Fri Only P.M.
New Paltz.	6:05	7:00	8:05	8:55	12:10	1:10	3:28	4:20	5:00	6:10

Leave	Ex Sun A.M.	Daily A.M.	Ex Sun P.M.	Daily P.M.	Ex Sun P.M.	Daily P.M.	Fri Only P.M.
Crown St. Terminal	7:00	10:00	12:05	3:05	5:00	6:00	10:00

NEW PALTZ-POUGHKEEPSIE LINE

Leave	Ex Sun A.M.	Daily A.M.	Daily A.M.	Daily P.M.	Ex Fri & Sun P.M.	Fri Only P.M.	Ex Sun P.M.	Sun Only P.M.	Sat Only P.M.	Sun Only P.M.
New Paltz	6:40	8:20	11:10	1:15	4:45	4:30	6:00	6:50	7:00	8:20
	....	....	.....	3;20	....	....	....	....	....	....

Leave	Ex Sun A.M.	Daily A.M.	Daily P.M.	Daily P.M.	Daily P.M.	Ex Sun P.M.	Ex Sun P.M.	Sun Only P.M.	Sun Only P.M.	Sat Only P.M.
Po'keepsie	7:15	9:15	12:10	2:15	4:10	5:20	6:30	7:35	8:55	9:30

KINGSTON, ETC., TO WEST HURLEY, WOODSTOCK AND WILLOW

Leave Kingston—	Daily Ex Sun A.M.	Daily P.M.	Sat Only P.M.	School Days Only P.M.	Daily P.M.
Trailways Terminal	8:25	12:01	3:05	3:20	5:25
Kingston Central	8:50	12:15	3:50	3:25	5:30
Kingston Uptown	9:00	12:25	3:35	3:35	5:45

Above trips connect with busses and trains from New York City. Connecting carriers: Central Greyhound Lines, Adirondack Transit Lines, Mountain View Coach Lines, and West Shore Railroad.

WILLOW, LAKE HILL, BEARSVILLE, WOODSTOCK, ETC. TO KINGSTON

Leave—	Daily Ex Sun A.M.	Daily A.M.	Daily Ex Sun P.M.	Daily P.M.	Sun Only P.M.
Willow	7:40	.....	....	....	2:50
Bearsville	7:52	9:50	1:50	4:05	4:05
Woodstock	7:55	10:00	2:00	4:15	4:15
West Hurley	8:00	10:10	2:10	4:25	4:25

Above trips connect with busses and trains to New York City. Connecting carriers: Central Greyhound Lines, Adirondack Transit Lines, Mountain View Coach Lines, and West Shore Railroad.

KINGSTON, ETC., TO PINE HILL, FLEISCHMANNS, MARGARETVILLE

Leave—	Daily A.M.	Daily P.M.	Sun Only P.M.	Daily Ex Sat & Sun P.M.	Sat Only P.M.	Daily P.M.
Trailways Terminal	6:40	12:01	3:00	3:20	3:30	5:25
Kingston Central	6:45	12:13	2:50	3:25	3:50	5:28
Kingston Uptown	6:50	12:20	3:05	3:35	4:00	5:45
Shokan	7:22	12:57	3:32	4:02	4:27	6:22
Phoenicia	7:40	1:20	3:55	4:25	4:50	6:50
Shandaken	7:55	1:25	4:05	4:35	5:00	6:55
Big Indian	8:00	1:40	4:10	4:40	5:05	6:58
Pine Hill	8:10	1:45	4:15	4:45	5:10	7:00
Ar. Margaretville	8:35	2:15	4:40	5:10	5:35	7:30

Leave—	Daily Ex Sun A.M.	Daily A.M.	Daily Ex Sun A.M.	Daily P.M.	Sun Only P.M.
Margaretville	6:45	9:00	11:30	2:50	5:00
Pine Hill	7:10	9:25	11:55	3:20	5:25
Big Indian	7:15	9:30	12:00	3:25	5:35
Shandaken	7:20	9:35	12:05	3:30	5:40
Phoenicia	7:30	9:50	12:20	3:45	5:55
Shokan	7:47	10:15	12:43	4:10	6:20
Ar. Kingston Uptown	8:10	10:40	1:10	4:35	6:50

DONALD DUCK —IN BLACK AND – BLUE! (Registered U. S. Patent Office) By Walt Disney

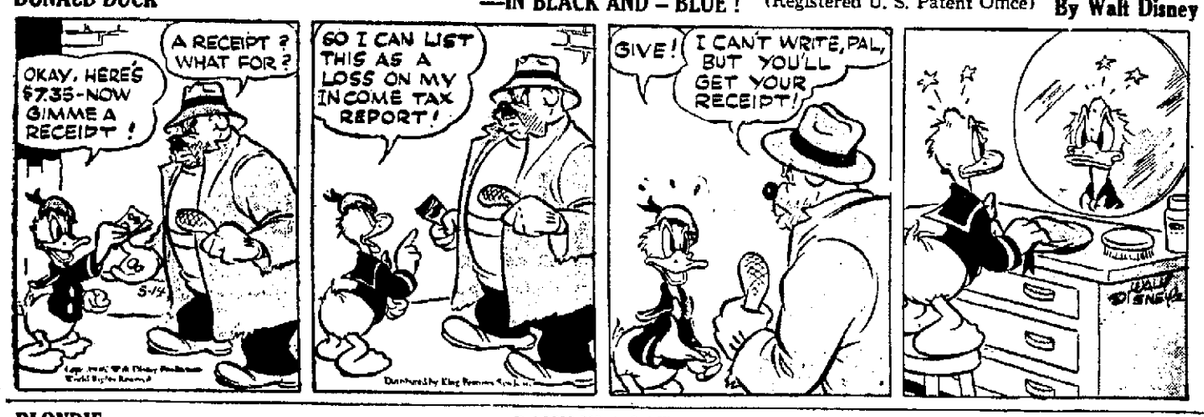

BLONDIE DAISY IN A LATHER

By CHICK YOUNG (Registered U. S. Patent Office)

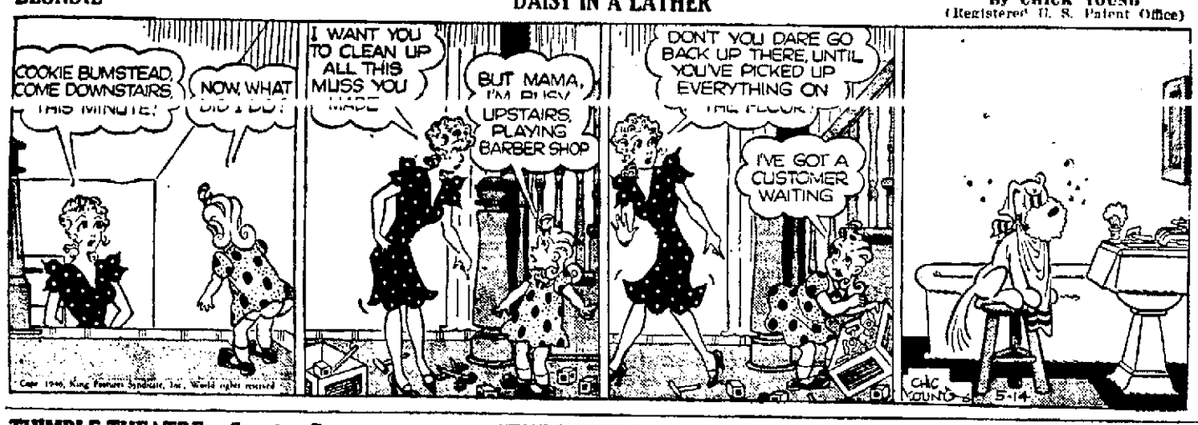

THIMBLE THEATRE Starring Popeye "THE INVISIBLE MAN"

By TOM ZIMS and B. ZABOLY (Registered U. S. Patent Office)

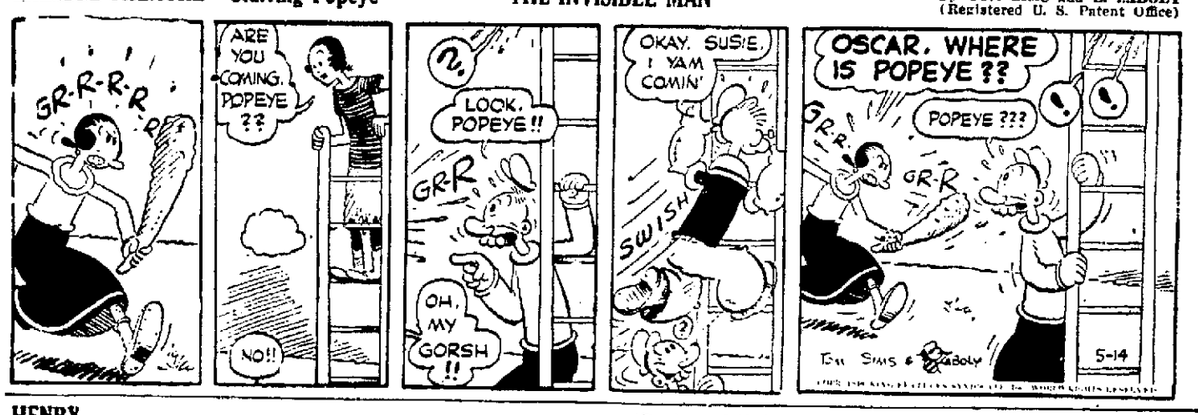

HENRY

(Registered U. S. Patent Office) By Carl Anderson

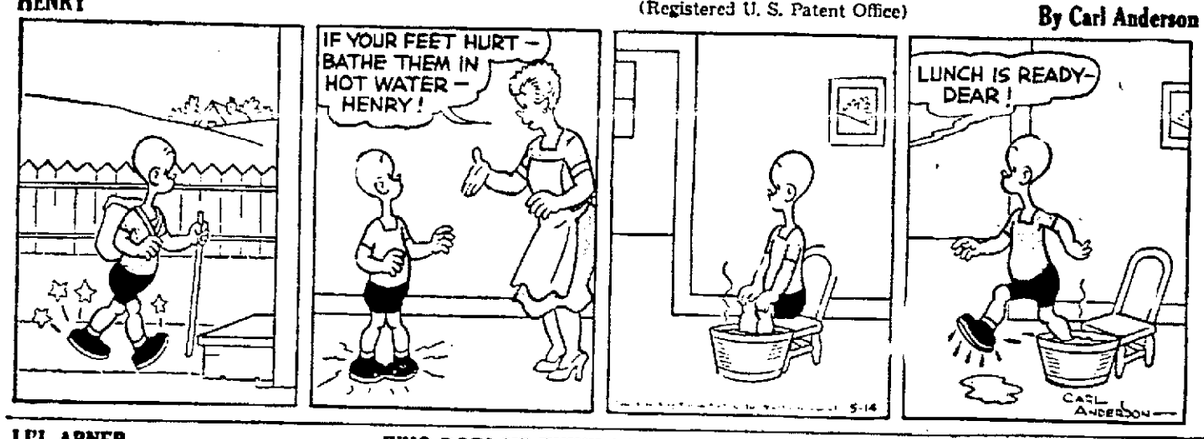

LI'L ABNER WHO DOES HE THINK HE IS? — SINATRA?

By Al Capp

GRIN AND BEAR IT

By Lichty

"The Russian delegates resent being accused of territorial ambitions. They ask us how about those signs our troops left around saying (name of city) city limits?"

The Weather

TUESDAY, MAY 14, 1946

Sun rises, 4:33 a. m.; sun sets, 7:20 p. m., E.S.T.
Weather, cloudy.

The Temperature

The lowest temperature recorded by The Freeman thermometer during the night was 47 degrees. The highest point reached up until noon today was 74 degrees.

Weather Forecast

New York city and vicinity—This afternoon, considerable cloudiness and mild, highest temperature near 70, moderate south to southwest winds. Tonight, cloudy with a few brief showers, lowest temperature 55 to 60, moderate to fresh south to southwest winds. Wednesday, cloudy with occasional showers, highest temperature, near 70, fresh south to southwest winds.

Eastern New York—A few showers, warmer, tonight. Occasional showers, mild, Wednesday.

VET'S EXPERT TREE SERVICE
Spraying Fruit Trees
All Types Tree Surgery
Trees and large limbs removed
All work insured
David Hughes, 38 Boulder Ave.
Ph. 2688-W-1 between 7 and 8 p. m.

TYPEWRITERS
SALES
REPAIRS
RENTALS
SUPPLIES
O'REILLY'S
530 B'way & 38 John St.

STEEP ROOFS
FLAT ROOFS
SIDING
SMITH PARISH
ROOFING & SUPPLY CO.
78 Furnace St. Phone 4062
"KINGSTON'S ROOFERS"
SIDING
SHEET METAL

REFRIGERATION
Heating – Air Conditioning
Sales, Service, Installation
NORGE
ROLLATOR
WALK-IN COOLERS, FREEZERS, MILK COOLERS
REFRIGERATORS
RANGES, WATER HEATERS
GRUNOW SPECIALIZED SERVICE
Repairs all makes
C. MERGET
Woodstock. Tel. 433-F-21
(Service is our first thought)

NOTICE

In view of the price adjustment policies of O.P.A., affecting commodities sold by us, it becomes necessary that, effective at once, we adopt the practice of invoicing all present undelivered orders and all orders henceforth received on the basis of the prices in effect at the time of delivery.

Island Dock, Inc.

RECAPS
AT JACK'S
HAVE YOUR OLD TIRES MADE SAFE
New tires are still too scarce to try to "wait it out." Expecting too long may mean wearing your present tires too thin to recap! At Jack's you get prompt service plus an expert job. Come in today!
WANTED TO BUY
Old Tire Casings
All Sizes
JACK'S
SUNOCO STATION
109 North Front St.
Telephone 2173
Vulcanizing – Lubrication

Pennsylvania's Plan For Airports Bolstered

Harrisburg, Pa., May 14 (AP)—Pennsylvania's plan for an airport within five miles of every community of 5,000 or more received impetus today from a federal law authorizing expenditure of $500,000,000 during the next seven years for air development.

The 1945 state legislature appropriated $2,725,000 to help local communities plan and construct airports but Executive Director W. L. Anderson of the State Aeronautics Commission said local authorities have been holding off until congress decided what it would do.

The new national plan, signed by President Truman yesteday, provides that states and municipalities match federal funds.

Diphtheria Cases Increase in New York

Albany, N. Y., May 14 (AP)—The number of diphtheria cases in New York state for the first four months of the year fell only 15 short of the total for all of 1945.

The State Health Department said yesterday 108 cases, including nine deaths, had been reported at the end of April compared with 123 for 12 months last year.

Health Commissioner Edward S. Godfrey, Sr., urged parents to have their children innoculated at the age of six months and again when the children entered school.

The Babylonians had a numerical system based on 60 instead of ten.

Bottled Gas Installed
$9.60
Bottled Gas is a time saver, quick cooker and baker. Does a clean job at a little cost.
Immediate delivery. A white enamel, 36"—4 burner with heat control gas range.
For information call or write
HARRY MILLER
2951-8017 Kerhonkson, N. Y.

Men's Waterproof Watches
15 Jewel Radium Light
$22.50
17 Jewel Radium Light, Shockproof, Non-Magnetic
$29.75
Men's Watches
Elgin
Bulova
Crosby
Benrus
All Reasonably Priced
S & R Saegen
590 B'way Kingston
Reliable Jewelers
We Buy old GOLD and SILVER

One coat covers, even over wallpaper...dries in 40 minutes

THAT DOES IT!

LUMINALL
The paint for all interiors
Ultra LUMINALL It's washable! Per Gallon 2.75 qt. 90c
LUMINALL Highly light-reflective Per Gallon 2.25 qt. 70c
Sold exclusively by
DWYER BROS. Inc.
20 W. Strand, Kingston, N.Y.

SCUFFLE AT MACHINE TOOL PLANT

Police attempt to break up a crowd outside the Pratt & Whitney plant at West Hartford, Conn., where production of machine tools has been suspended since March 15 due to a strike. The disorder developed when some workers sought to break through a shoulder-to-shoulder picket line. Twenty-one pickets and strike leaders were arrested by local officers and state police.

Hunger Strike Ends

Panama, Panama, May 14 (AP)—Arnulfo Arias, former president of Panama who has been under arrest since last December in connection with an armed uprising in Colon, last night ended a hunger strike he began May 2 to protest an alleged delay in bringing his case to trial. Arias, who has denied all connection with the uprising, was removed from his jail cell to a hospital on May 7.

GEORGE B. STARKMAN
Certified
Public Accountant
26 Lucas Ave. Phone 2585

HANDYMAN COMPANY
(Fred G. Every)
"Services of all kinds"
Our Specialty Cleaning and Building New Cesspools
Don't wait! Have it done now!
135 Pine Grove Ave.
Tel. 829J

At Last!
PLIABLE PAINT FOR CANVAS
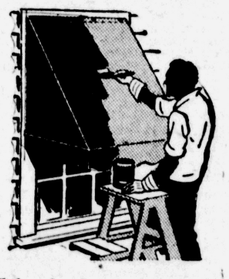
Today, there's a special paint for canvas! An amazing paint that won't crack . . . leaves the fabric pliable . . . and provides protection against sun, water, rot and mildew! You'll find dozens of uses for Setfast Canvas Paint—to beautify and preserve Awnings, Beach Chairs and Umbrellas, Cabanas, Fiber Rugs, Gliders, Auto Tops, Leggings, Canvas Shoes, or any other canvas. Setfast Canvas Paint is quickly and easily applied with brush or spray.

Setfast brings longer life and new beauty to old canvas furniture.
Setfast renews and preserves worn convertible auto tops.

MY OLD FIBER RUGS LOOK COLORFUL AND FRESH SINCE I PAINTED THEM WITH SETFAST CANVAS PAINT
Will not crack • does not stiffen canvas • sun-resistant • retards rot and mildew • water repellent • easy to apply • ten attractive colors, also black, white and clear.
Pt.—85c Qt. $1.40
Gal.—$5.00
Setfast CANVAS PAINT
J. R. Shults
"Kingston's Leading Paint Store"
37 N. Front St., Kingston, N.Y.
PHONE 162

Real Estate Transfer

Deeds Recently Filed in the Office of the County Clerk

The following deeds have recently been filed in the office of the county clerk:

Ray Goodman and others, by referee, of Ellenville to Henry and Jeanette H. Wilhelm of same place, land in town Wawarsing.

Melissa Shultis of Chichester to Jacob A. Moggre, Jr., of Flatbush, land in town Shandaken.

Antona Pirog of town Shawangunk to Howard and Dotty Hirshfield of same place, land in town Shawangunk.

Anna Conolly of R.D. New Paltz to Gerald J., and Anna T. Connolly of town New Paltz, land in town New Paltz.

Laurence Bayard of Montgomery to Henry Tewes of Pine Bush, land in town Gardiner.

Melissa L. Boyce of town Shawangunk to Melissa L., and George Boyce of same place, and in town Shawangunk.

Cornelius C. Bach of Kingston to Petronella A., and Douglas R. Alverson of New Paltz, land in New Paltz.

Anne C. Cassidy of West Hurley to Bernard T. Smith of same place, land in town Kingston.

Trustees of Masonic Hall and Asylum Fund of New York to James E., and Florence J. Watson of New York, land in Wallkill.

H.O.L.C. to George H., and Barbara M. Doll of Kingston, land in Kingston.

Abe Kleinrock and another of Greenfield Park to Jennie Glassberg and another of Brooklyn, land in town Wawarsing.

Emily I. Lent of Highland to Joseph D. Diamond of Brooklyn, land in town Lloyd.

Minnie R. Walter of Kingston to Sara J. Medve of Kingston, land in Kingston.

The Swiss flag is one of the oldest in Europe, and was used as early as 1339.

TYPEWRITERS
ADDING MACHINES
Ribbons – Carbons
Typewriter Repairs and Rentals
BEN SKLON
"The Typewriter Specialist"
259 Fair St. PHONE 4570 Kingston N. Y.

ALUMINUM SCREENS combined with fuel-saving storm windows for next winter
● When you buy screens now, look ahead to next winter . . . and the years to come. An 'Orange' Aluminum All-Weather Window combines summer screens and winter storm panes that fit a permanently installed frame. You can switch from winter to summer in seconds.
● All changes are made comfortably and safely from inside the house.
● Featherlight aluminum screens.
● Draft-free winter ventilation.
● Good looking. Precision made.
● Winter panes easily removed for washing.
● Convenient budget plan available.
Easily installed. See sample window on display in our showroom or write today for free folder.

FEATHERLIGHT
NO PAINTING
NO RUST, NO STAIN
CAN'T WARP
Doesn't need painting
M. REINA
86 BROADWAY, KINGSTON, N. Y. PHONE 605

WHICH SHALL IT BE?
Whether you veterans who are planning to build new homes, will choose a modern or traditional style of architecture is important, but even more important is the choice of the right materials and building methods! We have Plan Books. Call at our offices: Kingston and Rosendale.
We'll be glad to help you with all the preliminary details of home planning whenever you stop in. . . . We have the latest information on vets' building priorities—on financing through the home loan provisions of the G. I. BILL, etc!
Listen to our Broadcast WKNY — In the Grandstand with Dick McCarthy Each Evening at 6:40.
WILLIAM C. SCHRYVER LUMBER COMPANY INC.
Rosendale, N.Y. Est. 1908 - Inc. 1925 Kingston, N.Y.

'Y' Day Camp Is To Open June 24

DeWitt Lake Site Is Ready for Summer Season

The annual Kingston Y.M.C.A. Day Camp, situated on Pine Knoll, overlooking DeWitt Lake, will open its 1946 season on Monday, June 24, and continue for six weeks.

Physical Director Louis H. Schafer, who will again have charge of the camp activities, said today that plans are being made to make the camp this year one of the most successful ever held by the "Y."

Mr. Schafer will have as assistants two college students. They are Miss Jane Hutton, a student of Keuka College. The other will be a student from Rochester University. Besides these two older counsellors, Mr. Schafer will have older boy and girl assistants from the Kingston High School.

The program this season will be a more rounded one than in other years. The life saving work along the water front will be greatly improved, and a more efficient swimming program set up.

A new feature of the water front will be a newly acquired life raft, made of balsa wood, the same as was used by the navy during World War 2. This raft is capable of handling 25 adults without danger of tipping. The raft is movable and is equipped with six large paddles.

The grove, which is used for games, will be enlarged, and new and more play equipment will be added.

Mr. Schafer said that campers are signing up fast and after 100 campers have signed up for any particular week, he will have to refuse further applications. Camp shirts will be available at the "Y" after June 1.

Many new innovations will be made in camp equipment, two of which are new camp emblems, as well as new type ribbons for camp activity winners. Many new styles of craft will be ready for use at the camp this season.

Full information as to camp activities and registration may be obtained by telephoning the Y.M.C.A.

INSULATE NOW WITH BARRETT ROCK WOOL INSULATION
Phone or write for free survey.
BERT BISHOP
174 Flatbush Ave. Phone 4381-J

Proud Possessions
FOR YEARS TO COME
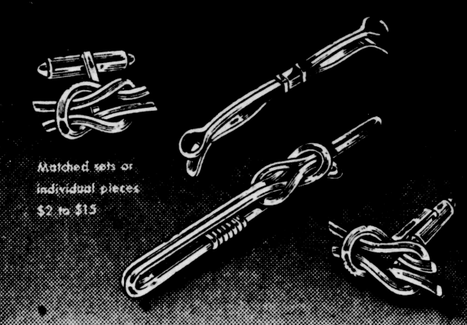
Matched sets or individual pieces $2 to $15
Well designed Krementz jewelry is always in good taste. Made with an overlay of enduring 14 kt. gold this jewelry always looks richer, lasts much longer.
G. A. SCHNEIDER & SON
— JEWELERS —
B'way Theatre Bldg. Kingston, N. Y.
Closed Thursday Afternoons

Available June 1st
LARGE STORE
24 x 62—with 3 to 5 YEAR LEASE
NORTH FRONT STREET
OPPOSITE CROWN ST.
INQUIRE AT
BARNETTS JEWELRY STORE
67 NORTH FRONT ST. KINGSTON, N. Y. TELEPHONE 3005

"Our trip's all planned and our car's all ready!"
This family is all set for a mighty pleasant summer. Dad was too busy to play all during the war—but this summer's going to be different! They've already had their car down to their neighborhood Esso Dealer for a thorough spring check-up... plenty of warm-weather engine protection with fine, fresh Esso Motor Oil...important friction-spot lubrication of chassis parts.
Take no chances on spoiling *your* summer. Your old car engine needs prompt and careful protection of every single moving part. Your new car deserves the best kind of care from the very start, to keep it newer longer!
Make today "Esso Dealer" Day. Do it *now* ...and enjoy the days of "Happy Motoring" that lie ahead!
MAKE YOUR ESSO DEALER STATION YOUR TRAVEL HEADQUARTERS
UP-TO-DATE ROAD MAPS. Accurate ...clearly printed in full color... all towns shown, highways numbered. Available at every Esso Dealer Station. A great help on the highways.
ESSO TOURING SERVICE. Expert personal assistance in your travel plans... maps carefully marked for best routes, plus up-to-the-minute road repair information. Get prepaid post card from your Esso Dealer for this famous free service.
ESSO ROAD NEWS. A tabloid publication with travel suggestions, places to see, timely vacation news, pictures. Free at your Esso Dealer's during the summer months. Get your copies regularly.
ESSO AND ESSO EXTRA GASOLINES ...Two powerful gasolines that deliver great all-around performance in your car! Both contain exclusive, patented Esso Solvent Oil to help protect engine and keep parts clean and at maximum efficiency.
Esso DEALER
The Sign of "Happy Motoring"
Copr. 1946, Esso Inc.
COLONIAL BEACON OIL COMPANY

Catholic Softball League Opens With Two Games Tonight; Chez Emile 'Triumphs,' but Loses Game on Forfeit to Capitals

Club Starts Tilt With Only Eight Players on Monday

Tonight's Game Called Off Due to Late Start of Kingston - Poughkeepsie Contest at Stadium

The Chez Emiles (formerly the Ertel Engineers) both won and lost their game with the Old Capital Motors at the municipal stadium last night. Chez Emile came out on the long end of a 10 to 2 triumph but it so happened that the winners started the ball game with only eight players and according to league rules the game must be forfeited. The win places Old Capitals in a four-way tie for first place honors of the City League.

No Game Tonight

Tonight's City League tilt scheduled between the Gov. Clinton Market and Jones Dairy has been called off due to the Kingston High School-Poughkeepsie tilt at the municipal stadium which doesn't get under way until 4 o'clock. League officials decided to call off the game rather than take chances of it conflicting with the school attraction. The game will be rescheduled for next Monday evening.

With a fair crowd looking on last night, Bob Bush and Ed Allen started on the hill with Bush suffering the same fate as his Chez Emile teammates. He hurled a good four-hitter and struck out 12 batters but his stint went by the boards due to the forfeit. Ed Allen opened for the Capitals and pitched three and one-thirds innings and gave up three hits. A flock of errors ruined his attempt, however.

The Old Capitals reached Bush for a run in the first but the slim lead was nullified in the bottom half of the second when Chez Emile slapped in five runs. Another cluster of five tallies in the fourth ended the scoring. Old Capitals pushed in their second and final marker in the top half of the fourth.

Player Changes

Normar Markle, secretary of the City League, announced the following changes in the team rosters this morning: S. Sherry added to the Jayrich team; F. Domanico and Sarona have been pared from the Perry's Service Station lineup. Steltz and Kelly have been taken from the Grunenwald roster while H. Trice and B. Glaser have been added.

The box score:

Chez Emile (10)

	AB	R	H	PO	A	E
Hughes, 2b.	2	1	1	1	0	0
Bartroff, lf., cf.	3	1	1	1	0	0
Coughlin ss.	3	1	1	0	0	1
Matheus 1b.	1	1	1	4	0	0
Brauer, 3b.	3	0	0	1	1	0
McCardle, lf., rf.	2	1	0	0	0	0
Lindhurst, c.	1	1	0	10	2	0
Murdock, c., rf.	1	2	1	1	1	0
R. Bush p.	3	2	0	0	2	1
Totals	19	10	5	18	6	2

Old Capitals (2)

	AB	R	H	PO	A	E
Crosby, lf.	3	1	2	1	0	0
A. N'sbaum, 3b.	3	0	0	1	2	0
B. N'sbaum, ss.	3	0	0	1	2	0
Sagendorf, cf.	3	0	0	0	0	0
D. Free, rf.	3	1	1	0	0	0
Schrowang, 1b.	1	0	0	2	0	2
Maxon, 1b.	1	0	1	3	0	0
Mayone, c.	2	0	0	5	2	2
Haber, 1b.	2	0	0	2	2	1
Allen, p	1	0	0	0	1	1
McElrath, p.	0	0	0	0	0	0
*Fischarg	0	0	0	0	0	0
Totals	22	2	4	15	9	6

*Batted for Mayone

Summary: Runs batted in—R. Bush 3, B. Nussbaum. Two base hits—Hughes. Three base hits—Crosby, Coughlin. Stolen bases—Matheus. Double plays—B. Nussbaum-Haber-Schrowang. Left on bases—Chez Emile 3; Old Capitals 4. Bases on balls off Bush 2; off Allen 7. Struck out by Bush 12; by Allen 6. Hits off Bush, 4 in 6; Allen 3 in 3 1/3; McElrath, 2 in 1 1/3. Hit by pitcher—Allen (Murdock).

SPECIAL
Pennsylvania
TENNIS BALLS
3 for $1.48
THIS WEEK ONLY

Bancroft
TENNIS RACKETS
$6.60 to $18
KAYE SPORTWAIR
44-48 N. Front St.

Warren Smith Aptly Fulfills Prophecy of His Class Orator

WARREN SMITH

Worfs and Subways Win Opening Tilts Of Softball League

Johnny Worf's Clowns opened the City Softball League Monday night at Block Park with a 7 to 2 triumph over the Koenig A. C. Joe Woods was the big gun of the contest with a double with the bases loaded in the fourth inning.

Haslin and Tomaseski worked for the winners while Schryver, Van Buren and Ellsworth formed the battery for the Koenig club.

Score by innings:

Worfs	010 600 0—7
Koenig	010 001 0—2

Subway Grill Wins

The Subway Grill won their opening game last night with a 10 to 8 victory over Mayone's Tavern at Hasbrouck Park. A six-run rally in the third inning decided the contest for the winners.

Lowe hurled for the Grills and was reached for eight hits. Freer was the losing moundsman. He gave up 12 base knocks.

Score by innings:

Subway Grill	106 012—10
Mayones	221 201— 8

Will Meet Neighbor

Liberty, Mo., May 14 (AP)—Morgan "Jerry" Jones, 23-year-old blind student who will graduate with honors Monday from William Jewell College as third man in his class, is looking forward to meeting a "neighbor" who will be sharing the platform at commencement exercises. The neighbor is President Truman, who will receive an honorary doctor of laws degree from the college. Jerry has never met the President, although his home is just across the road from the Truman homestead at Grandview, Mo.

Co. M Meeting

There will be a meeting of Co. M Veterans Association Wednesday evening in the American Legion building at 8:30 o'clock. All members are urged to be present as final plans for the Memorial Day parade will be made.

Score by innings:

Old Capitals	100 100— 2

Uptown Businessman Is Big Cog in Local Sports World; Active in Civic Affairs

One of Kingston's greatest contributors to the world of sports, particularly baseball, had his work cut out for him as far back as the summer of 1915 when at a high school graduation the class orator predicted a bright future for him as a Y. M. C. A. physical director or work in some similar capacity.

The man involved at that graduation was Warren Smith, widely-known sports figure of this city who has been living true to predicted high expectations ever since he stepped up to the platform and received his cherished diploma. Although Warren hasn't held down the official post as a "Y" director he has nevertheless maintained a part in sports which ranges from participation in wrestling to president of a baseball league.

Mr. Smith was found busily working over a mimeograph machine at his offices up on 36 North Front street Monday afternoon when he was visited by a Freeman representative. His work there is just a part of any hectic day. But that's another story.

'Great Year for Baseball'

Warren Smith, who came to this city in 1923 from Walpole, Mass., won't get much of a respite this summer due to his pair of jobs in baseball. Recently he was elected president of the City Baseball League and before that received the job as vice-president of the newly-organized Mid-Hudson Baseball League. The uptown businessman expressed great hopes for the City League Monday when he said, "This first postwar year should develop into a new era for baseball as far as Kingston is concerned." He went on to add that it should be a boom in other cities too. "Everything points to a very successful season," the City League prexy declared, "because Kingston baseball fans will be anxious to see all of these war veterans back playing ball."

Smith also voiced keen optimism concerning the Mid-Hudson Baseball League saying that it should "foster inter-relations between Kingston and Poughkeepsie on a scale which should continue to be maintained. For a long time we organized something to promote relations with our city and Poughkeepsie," Mr. Smith said, "and I firmly believe this new baseball circuit will do the trick."

Although Mr. Smith voiced complete favoritism on baseball over all other sports, he has tried his hand in various other forms of the world of sports. Before his arrival in Kingston he participated in track throughout New England where he won a five-mile road race. On Labor Day in 1915 Warren raced against Clarence DeMar, 25-mile marathon champ, in a three-mile event and placed third. DeMar, incidentally, is still running in this annual New England race.

Holds Wrestling Title

Warren Smith also participated in wrestling to a large degree before leaving Walpole. In 1922 he was entered in the 115-pound class and later became champ in his class of Greater Boston. He also holds a medal for his championship of New England which he held for a year.

Arriving in Kingston the popular City League president was quick to organize a number of baseball and softball leagues. He started the "Y" Men's Baseball League and later the Capcymek League which included such teams as the Clinton Avenue Church, Ponckhockie Cardinals, Y's Men and East Kingston. He also was one of the organizers of the old Monfri League. Teams of this circuit were the Blue Sox Juniors, Senecas, Cardinals, Redeemers, East Kingston, Y's Men and Kingston Cubs. "We had a lot of fun in these loops," Mr. Smith told The Freeman writer, "and they also proved to be the start for a number of players who are still playing ball today."

Was Gym Instructor

The owner of the Smith Mail Advertising Service has done much to promote sports in other directions too. He organized the Clinton Avenue Church softball team in 1933 and later helped start the City and Industrial Softball Leagues. His Y.M.C.A. team won the championship in the City League back in 1941. The man who has often devoted so much time to the world of sports that his personal business suffered as a result, officiated as an umpire in the park leagues for the last couple of years in addition to other duties such as tutor of a class of boys in wrestling at the civic room at the department of recreation building on lower Broadway. About seven years ago he also had charge of a class of Lion's Club boys at the "Y" where he instructed them in various phases of gymnastics.

Mr. Smith expressed himself as an ardent rooter for the Brooklyn Dodgers of the National League and the Boston Red Sox of the American League. "Those are my favorite clubs," he declared, "but baseball as a whole is my dish. I'm definitely interested in every branch of sports but my main interest is the diamond sport."

During the interview Monday afternoon he expressed sincere hope for some needed additions to the municipal stadium. "That park definitely needs a covering of some kind over the stands," he said, "and I'd like to see at least a canvas covering which could be rolled over pipes. A covering of some type would promote better paying crowds at the stadium both at night and during the hot afternoons when the sun really sets in and although the project may be impossible at the present time, I'd really like to see something like this accomplished."

Lions Club Officer

Although Warren Smith is one of the key sportsmen in this town he doesn't leave his helpful hints at that point. Ever since his arrival here from the New England area he has been very interested in the civic part of Kingston.

Mr. Smith began his field of work in this city back in 1924 he started the first rental library here in Kingston. He and Mrs. Smith started off on a small scale by having a total of 25 new books resting on their living room table. Then in 1926 he advanced into the letter business by multigraphing. Later he purchased a mimeograph machine which is still in use at the store on North Front street. In June, the Smith Mail Advertising Service will begin its sixth year at its present location.

Warren Smith has been secretary of the National Dinner Club ever since its beginning and has the same fine record with the Lions Club, a post which he has held since five years ago when the organization was founded. He recently received his 10 year charter membership card from the Kingston Lions Club. Mr. Smith was the secretary of the old Uptown Businessmen's Association which was done away when the present Chamber of Commerce was established.

Santa Monica Five Crowned Champs of A. B. C. Tourney

West Coast Keglers Take Title From Chicago Budweisers; Rollick Big Money Winner

Buffalo, N. Y., May 14 (AP)—The Llo-Da-Mar Bowl team, of Santa Monica, Calif., today succeeded the Chicago Budweisers as the American Bowling Congress team champions.

The squad, sponsored by movie comedian Harold Lloyd, rolled into the tournament lead at the 74th Armory here on May 7, a week before the closing date, with a 3023 gross—the lone 3000-total of the 1946 world championship tournament.

The Budweisers, who did not defend their title, won the last tournament held four years ago at Columbus, Ohio, with a 3131 total.

In moving into the ABC lead the west coast five rolled a 1093 game, second highest single game in the ABC this year. (New York's Rangers fired the high, 1108).

The Llo-Da-Mar team members, in addition to receiving diamond-studded medals valued at $125 each, split $1500 first prize money.

Heil Club Second

Heil Co., of Milwaukee, which led the tournament for a period of 37 days with a 2995 total shot on March 30, drew second place and $1200. Ryan's Cafe, Rochester, finished third with 2991 and received $1000.

Ray Kouhal and Leo Rollick were the big guns as the Santa Monica five moved to the title. The former hit for 628, while Rollick, the tournament's individual prize winner, shot 624.

On the following day Rollick shot the first and only 300 perfect game of the 1946 ABC competition. He took over first place in singles with a 737 gross, and second in the all-events with a 2052 total, only two below world match-game champion Joe Wilman of Chicago. He sands to win a total of $942, the highest cash prize ever won by a single bowler in ABC history.

The 44th ABC championships will be held next year at Los Angeles, with the west coast squads defending champions in literally their own home town.

$53,072 to Winners

With the end of the five-man competition, ABC officials announced that a total of $53,072 would be distributed among the 828 teams sharing in the prize money.

Top money winners in team competition, their scores and prizes:

Llo-Da-Mar Bowl, Santa Monica, Calif., 3023, $1500 and diamond medals.

Heil Cow, Milwaukee, 2995, $1200.

Ryan's Cafe, Rochester, N. Y., 2991, $1,000.

Chene Trombly Recreation, Detroit, 2966, $850.

Fife Electric Supply Co., Detroit, 2964, $750.

Gears by Enterprise, Detroit, 2963, $675.

Rangers, New York city, 2954, $600.

Eddie Linsz Recreation, Cleveland, 2951, $550.

Stroh's Bohemian Beer, Detroit, 2947, $500.

Herman Undertakers, St. Louis, 2942, $470.

Leaders in other divisions:

Doubles

John Gowrek-Henry Kmidowski, Buffalo, 1360.

Ed Eggerding-Nick Zappa, Norwood, Ohio, 1351.

Joe Dumesic-Carroll Davies, Milwaukee, 1343.

Ollie Roghan-Ed Nowicki, Milwaukee, 1314.

John Hanis-Nick Cornish, Kansas City, Mo., 1309.

Singles

Joe Rollick, Santa Monica, Calif., 737.

Ed Ford, Rochester, N. Y., 734.

Elmer Voss, Cincinnati, 721.

Wendell Sayer, Massena, N. Y., 716.

Ed Easter, Waukegan, Ill., 715.

All-Events

Joe Wilman, Chicago, 2054.

Leo Rollick, Santa Monica, Calif., 2052.

Milan Zolkovich, San Lenardo, Calif., 1939.

John Hogan, Paterson, N. J., 1934.

George Theel, Chicago, 1933.

The Scoreboard

By HANK HAND
(Associated Press Sports Writer)

Big league attendance will zoom over the 3,000,000 mark on the way to an all-time high today as the sizzling Boston Red Sox open their first western tour and the puzzling St. Louis Cardinals come east to wrestle with the first-place Brooklyn Dodgers.

When 10,951,502 paid to see the 1945 games, many believed the mark would stand as a record for years to come. Now, a month after the start of the 24-week season, the New York Yankees, Boston Red Sox, Philadelphia Athletics and Cincinnati Reds have drawn about half as much as they did all last year.

The Yanks, with 578,940 as a starter, are regarded a cinch to smash the major league standard the Chicago Cubs hung up in 1929 when they played before 1,485,766 at Wrigley Field.

Detroit Hitting Form

Detroit is beginning to catch fire as the Tigers flash the form that led them to a pennant and World Series triumph last fall. Although the Bengals have been away from home most of the season, their Briggs Stadium turnstile counts are marching along with 1945 figures.

Steve O'Neill's champs, who rolled to their eight straight yesterday, greet Washington, Philadelphia, Boston and New York in order on their first protracted home stand. Although all eastern teams of the American League will be west of the Alleghenies and all western teams of the National will be on the Atlantic seaboard, the spotlight will be centered on the Red Sox and Cardinals.

As Boston rocketed through the east to win 22 of its 26 starts, the experts delayed final judgment on the team pending its first western tour. The Sox open in Chicago today and won't be back in Fenway Park until May 25 when they engage the Yanks. So far they haven't lost a game to a western team.

Detroit, only a game back of the second-place Yankees, expects to close in on the Red Sox during its long home stay. The team is beginning to click and the pitching staff is rounding into shape.

Although Hal Newhouser was knocked from the box for the first time this season, the Tigers picked up six easy runs in a wild second inning to gain a 6-5 edge over Chicago. Six walks, an error, an outfield fly and a bunt single produced the big bundle.

While the Yanks were flying to St. Louis on the first of a series of plane hops, the Browns were splitting a doubleheader at Cleveland. Red Embree turned back St. Louis with five blows in the opener, knocking in three runs of the Tribe's 9-2 margin. Al Milnar, making his first start, shut out Cleveland, 3-0, with six hits in the second tilt, although the losers pulled a triple play in the second inning.

Second Intersectional Series

All the eastern teams in the American and the four western clubs in the National were idle, jumping across country for the second intersectional series.

Brooklyn warmed up for the Cardinals by hanging another one on the Phillies' chin, 6-3, coming from behind to do it. Pete Reiser stole home for the third time this season as the Phil defense crumbled behind Oscar Judd and Dick Mauney to help Ed Head pick up win No. 2. It was the ninth straight Dodger triumph in the friendly surroundings of Ebbets Field, stretching their lead to two full games over the runnerup Red Birds who come to town today.

Boston spurted with four in the ninth to shade the New York Giants, 7-6, giving reliefer Earl Reid his first big league victory at Mike Budnick's expense. Budnick, who replaced Hal Schumacher in the ninth, actually lost his own game when he dropped a throw from second baseman Buddy Blattner that allowed the tying and winning runs to score.

FIGHTS LAST NIGHT

(By The Associated Press)

Providence, R. I.—Willie Pep, 128¾, Hartford, Conn., outpointed Joey Angelo, 133¾, Providence, 10. (Non title).

St. Louis—Phil Terranova, 129, New York, outpointed Freddy Russo, 130¼, Rahway, N. J., 10.

Cleveland—Harold Green, 152½, Brooklyn, outpointed Sammy Secreet, 150, McDonald, Pa., 10.

New York—Billy Graham, 136, New York, knocked out Frankie Carto, 132½, Philadelphia, 9.

Baltimore—Steve Belloise, 155, New York, outpointed Henry Jordan, 150, Atlantic City, N. J., 10.

Miami, Fla.—Billy Moore, 146, New York, outpointed Billy Petersen, 149, Billings, Mont., 10.

Newark, N. J.—Lew Alter, 126, Montreal, outpointed Clint Miller, 127½, Elizabeth, N. J., 8.

Boston — Mad Anthony Jones, 156, Boston, stopped Len Wadsworth, 161¼, Hamilton, Ont., 4.

Title Fight Tonight

London, May 14 (AP)—With ringside seats selling at $84, British fight fans may pile up a record gate tonight to see Gus Lesnevich, world light heavyweight champion from Cliffside, N. J., risk his crown against the British titleholder, Freddie Mills.

Standings

AMERICAN LEAGUE

Yesterday's Results

Detroit 6, Chicago 5
St. Louis 2-3, Cleveland 9-0
Only games scheduled.

	W	L	Pct.	GB
Boston	22	4	.846	...
New York	16	9	.640	5½
Detroit	15	10	.600	6½
Washington	10	12	.455	10
St. Louis	11	14	.440	10½
Cleveland	8	15	.348	12½
Chicago	7	14	.333	12½
Philadelphia	7	18	.280	14½

Today's Games

New York at St. Louis
Boston at Chicago
Washington at Detroit
Philadelphia at Cleveland

Tomorrow's Games

Boston at Chicago
New York at St Louis
Washington at Detroit
Philadelphia at Cleveland

NATIONAL LEAGUE

Yesterday's Results

Boston 7, New York 6
Brooklyn 6, Philadelphia 3
Only games scheduled

	W	L	Pct.	GB
Brooklyn	15	7	.682	...
St. Louis	12	8	.600	2
Boston	12	10	.545	3
Chicago	11	10	.524	3½
Cincinnati	11	10	.524	3½
New York	11	13	.458	5
Pittsburgh	9	12	.429	5½
Philadelphia	5	16	.238	9½

Today's Games

Cincinnati at New York, 8:45 p. m.
St. Louis at Brooklyn
Chicago at Philadelphia, 8:45 p. m.
Pittsburgh at Boston, 8:30 p. m.

Tomorrow's Games

Pittsburgh at Boston
St. Louis at Brooklyn
Cincinnati at New York
Chicago at Philadelphia

INTERNATIONAL LEAGUE

Yesterday's Results

Toronto, 3; Baltimore, 0.
Buffalo, 6; Jersey City, 5.
Other clubs not scheduled.

Standing of the Clubs

	W	L	Pct.
Syracuse	13	7	.650
Montreal	14	8	.636
Buffalo	10	9	.526
Toronto	11	10	.524
Baltimore	10	10	.500
Newark	10	11	.476
Rochester	7	13	.350
Jersey City	7	14	.333

Games Today

Jersey City at Buffalo (night).
Syracuse at Montreal.
Baltimore at Toronto (night).
Newark at Rochester.

Leading Batters In Major Leagues

(By The Associated Press)

American League

Batting—Pesky, Boston, .394; Williams, Boston, and Vernon, Washington, .387.

Runs—Pesky, Boston 31; Williams, Boston 26.

Runs Batted In—Doerr, Boston, 29; Williams, Boston, 26.

Hits—Pesky, Boston, 43; Williams, Boston, 36.

Doubles—Greenberg, Detroit, 12; Spence, Washington, 10.

Triples—Spence, Washington, 4; Keller, New York, and Edwards, Cleveland, 3.

Home Runs — DiMaggio, New York, 6; Williams, Boston, and Chapman, Philadelphia, 5.

Stolen Bases—Case, Cleveland, 7; Rizzuto, New York, 4.

Pitching — Harris, Boston, 6-0, 1.000; Bobson, Boston, 4-0, 1.000.

National League

Batting—Reese, Brooklyn, .390; Musial, St. Louis, .388.

Runs—Ryan, Boston, 22; Hopp, Boston, 18.

Runs Batted In—Holmes, Boston, 20; Mize, New York, 19.

Hits—Musial, St. Louis, 31; Reese, Brooklyn, 30.

Doubles—Musial, St. Louis, 8; Schoendienst, St. Louis, Cox, Pittsburgh, Stanky, Brooklyn, and Ryan, Boston, 6.

Triples—Musial, St. Louis, 3; five players tied with 2.

Home Runs—Mize, New York, 7; Hatton, Cincinnati, and McCormick, Philadelphia, 4.

Stolen Bases—Reiser, Brooklyn, 9; Haas, Cincinnati, 6.

Pitching—Lanter, St. Louis, 4-0, 1.000; Kush, Chicago, and Beggs, Cincinnati, 3-0, 1.000.

Yesterday's Stars

(By The Associated Press)

Tommy Holmes, Braves—Touched off game-winning rally with ninth inning double in Braves' 7-6 edge over New York.

Pete Reiser, Dodgers—Stole home as Brooks worked triple steal against Phils second time in three days during 6-3 triumph.

Ken Keltner, Indians and Al Milnar, Browns — Keltner bashed homer, double and single in first game 9-2 win; Milnar blanked Tribe with six singles in 3-0 finale.

Freddie Hutchinson, Tigers—Saved Hal Newhouser's fifth decision with two-inning hitless relief job in 6-5 victory over White Sox.

Baboons are the largest and fiercest of all monkeys.

Board Will Meet At K. of C. Hall Following Tilts

St. Joseph's Plays Opening Game at East Kingston; Immaculate Conception Meets Presentations

After a lay-off of four years, action in the Catholic Athletic Association Softball League will resume tonight on two fronts when St. Joseph's tangles with Captain Joe Watzka's St. Colman's nine at East Kingston and the Immaculate Conception Club of this city goes against the Port Ewen Presentations at Hasbrouck Park.

"This should be one of our best years," Secretary Leo Schupp told The Freeman today when talking about tonight's brace of opening tilts. "A lot of effort has been given to the reorganization program of the C.A.A. and everything points to a banner year," he added. The extended layoff in the league's activities was caused by the war when officials and players alike were called to service.

Following tonight's games there will be a regular meeting of the board of governors at the Knights of Columbus building on Broadway. Plans for an extensive recreation program will be discussed. President Andy Gilday requests a full turnout for this vital session.

Thursday's Games

The second slate of games in the C.A.A. will take place Thursday night when the K. of C. softies come up against the Holy Name of Wilbur at Hasbrouck Park while the old rivalry between St. Peter's and St. Mary's will be renewed at Block Park.

Following are the rosters of the clubs as released by Secretary Schupp:

St. Mary's—The Rev. John Drew, Jim Johnson, Jeff Brennan, Jim Gilpatrick, Owen Riggins, Frank Bailey, George Moxham, Bob Graney, Joe Brannen, Andy Murphy, 3rd, Bill Tierney, Jim Geary, George Dougherty, Harold Dugan, Joe Albany, Joe Gilday, Bob Hanley, Tom Madden, Joe McConnell, Dan McGrane, Vince Noble and Nick Amato.

St. Peter's — Hanker Clarke, Jack "Daisy" Schatzel, (Captain); Bob Schatzel, Joe Fautz, Gerard Kearney, Bud Smith, Walter Bigler, Ed Norton, John Mills Chuck Carter, Charlie Grunenwald, Willie Weishaupt, Jack Hoffman, Ken Radel, Hank Trice, Ev Emmick, Carry Smith and Al Wolf.

St. Joseph's—Ed Crosby, captain; Bob King, Joe Schrowang, Frank Reis, Link Crosby, Jim Martin, Luke Sheeley, Jr., Walt Long, Joe Coughlin, John Quigley, Don Gavis, Frank Murphy, Tony Albany, Frank Brooks, Zip Zaccheo and Father Brown.

Immaculate Conception — Bob Gill, Val Skop, captain; Walt Tatarzewski, Tony Janasiwicz, Leo Komosa, Joe Manello, Joe Klonowski, Leo Bubolc, Paul Demski, Ray Cwill, Stan Janeczek, Ed Lucas, Jim Kellerman, Ed Tomczyk, Ed Janasiewicz, Charlie Gregoraszuzuk, Chris Tucker, Ken Demski, "Tex" and Cy Brown will join the club at the completion of the high school schedule.

Knights of Columbus — Vince Burns, Lem Howard, Joe McTague, Jim Noble, George Senor, Joe Senor, Tony Fiore, Leo Darwak, Tom DeCiccio, Jack Whitaker, John Rhinehart, Don Schatzel, Jim Geary, Joe Fadoul, George Wolf, Jake Williams, Al Flanagan, Andy Gilday, Joe Murphy, Ray Murphy, John Dudek, Andy Sweeney and Manager Frank "Dolly" Wojiechowski, Jake Senor, and Mike Brown, captain.

Presentations — Nick Auringer, Charlie Barton, William Cannon, Charlie Hertica, Bill Prendergast, Ben Henry, Jr., John Coniglio, Joe Zoda, Paul Mercier, Art Hayes, Jackie Hines, Z. O'Donnell, Joe Manelo, Frank Demsey, Gerard "Chick Prendergast, manager; Henry Fitzgerald, Dick Donnelly and Buddy Beichert.

St. Colman's—Frank Nerone, captain; Joe Watzka, manager; Benny Tiano, David Post, Bob Watzka, John Watzka, Milly Berardi, John Berardi, Vince Carpino, Frank Rua, Jim Hunter and Gene Priest.

The Holy Name of Wilbur roster was not available this morning.

Buffalo Bisons Sign Three Players for Coming Season

Buffalo, N. Y., May 14 (AP)—The Buffalo Bisons of the All-American Football Conference have signed three more players, all war veterans, bringing their total number under contract to 45, General Manager Sam S. Cordovano announced yesterday.

They are: Ray Makofske, Roosevelt, N. Y., 215-pound former Columbia University tackle; 205-pound Dan Dalsando, Detroit, who formerly played guard with the Cleveland Rams and Detroit Lions, and Albert Shaw, El Monte, California, 220-pound former University of Southern California guard.

Wallpaper Starts Riot

Arrival of a shipment of wallpaper in Belfast recently had about the same effect as a nylon rumor in America. Northern Ireland people fought for places in front of the lucky store, a long queue formed and when the store closed for lunch many people waited outside for two hours in the hope of getting paper.

Better Golf

By SAM SNEAD

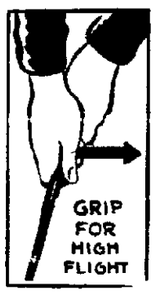

2. In many cases of golfing distress the chief trouble is not lack of ability to project a high-flying ball at but an almost total lack of golfing skill with which to make the ball do anything except bounce along on the ground. New players nearly always have trouble getting the ball up. Usually the grip of the left hand in such cases is too far to the right. Place that hand so the thumb is either directly on top the shaft, or just slightly to the right of top center. This should let the first two knuckles of the left hand show to the eye. Then bring in the right hand and have it placed snugly against the shaft in such manner that its palm faces squarely into the direction line. Have the ball at a point off the left heel. Then swing without pressing and without moving the head. Swing from the inside out and the ball will certainly get up.

(Protected by John F. Dille Co.)

Church Softball League Resumes Play This Evening

The Clinton Avenue softies opened the Federation Softball League schedule last week with a 9 to 7 victory over Fair street. Ed Snyder of the winners poled a homer while Harold Clayton connected for a round-tripper for Fair street. Don Weeks and Warren Smith worked for the winners. Bill Newkirk and Clayton formed the battery for the losers.

Other results last week included the First Presbyterians defeating the First Baptists, 3-0, St. James trounced Port Ewen, 15-4, First Dutch scoring a 12-6 win over the Congregationals. Trinity Lutheran forfeited its game to the Comforters.

Tonight's Schedule

Barmann Park.

Fair street vs. Comforter at Loughran Park.

Presbyterians vs. First Dutch at Hasbrouck Park.

Thursday's Schedule

St. James vs. First Baptist at Barmann Park.

Port Ewen vs. Congregationals at Loughran Park.

Hurls No-Hitter

Stroudsburg, Pa., May 13 (AP)—Johnny Joust, Olyphant, Pa., pitched a no-hitter last night as Stroudsburg defeated Bloomingdale, N. J., 7 to 0 in a North Atlantic League game that was called at the end of eight innings because of the brownout. Joust hurled a one-hitter in defeating Carbondale, Pa., last week.

Wilson vs. Zivic

Los Angeles, May 14 (AP)—Fritzie Zivic, who won the world welterweight crown from Henry Armstrong in 1940 but who long since has lost it, meets state welterweight champion Jackie Wilson in a 10-round bout tonight. Wilson, whose title will not be at stake, rules a slight favorite.

Team Will Practice

The Jayrich baseball team will practice Wednesday evening at 6 o'clock at Hutton Park. Manager Lou Secreto expects every member of the team to be present.

MORRIS HYMES
HAS
SAMSON 30-INCH
CAMP TRUNKS
10.75*
The answer to all your packing problems! Sturdy fiber-covered trunk, built over a three-ply veneer frame . . . heavily reinforced metal corners . . . two strong draw bolts . . . heavy center lock . . . three handles . . . handy removable tray. It's a real buy at this price.
*Including Federal Tax, they're 12.90.

SOCIAL ACTIVITIES

SOCIETIES • CLUBS • PERSONALS

Olympian Club Has Annual Banquet Party

The annual banquet of the Olympian Club was held at Judie's Restaurant Monday evening. Fifteen members were present. The dining table looked especially pretty with a large bouquet of lilacs as a centerpiece and individual bouquets of lilies of the valley, forget-me-nots and pansies and place cards at each plate. Light green candles were lighted to add to the table setting.

Those attending were Mrs. A. L. Berwin, Mrs. A. M. Cragin, Mrs. George Dingee, Mrs. James J. Murphy, Jr., Mrs. Sarah Regendahl, and the Misses Florence Campbell, Florence and Rena Finn, Irene Goodsell, Lucinda Healy, Claire Ostrander, Sadie Schutt, Winifred Sullivan, Isabel Thompson and Henrietta Lewis.

A social hour was held at the home of Mrs. George Dingee, 108 Wilson avenue. Programs for the new year were distributed.

WOMEN! WHO SUFFER FIERY MISERY OF HOT FLASHES

If the functional "middle-age" period peculiar to women causes you to suffer from hot flashes, nervous tension, irritability—try famous Lydia E. Pinkham's Vegetable Compound to relieve such symptoms. Pinkham's Compound is one of the best known medicines for this purpose. Also a grand stomachic tonic!

Semi-Formal Dinner DANCE sponsored by Junior Hadassah at The Penguin MAY 18, 1946 Turkey Dinner will be served Music by Arnold Stanley $6.00 per Couple (Tax Included) Call 1967 or 560 for Reservations. Not later than May 11.

Moving and Storage

We will move you from where you are to where you want to be, speedily, safely and economically.

You point out the house, we will put all your things in it.

We are in a position to move you anywhere.

SMITH AVE. STORAGE WAREHOUSE

Maynard Mizel, Pres. Agent Member Allied Van Lines, Inc.

84 SMITH AVE. PHONE 4070

Local and Nationwide Moving

Haver-Croswell Nuptials Held in Woodstock

Miss Florence Belle Croswell, daughter of Mr. and Mrs. Percy L. Croswell, 329 South Wall street, was united in marriage to Joseph Haver, son of Mr. and Mrs. Ada Haver, Mount Tremper, Sunday afternoon at 2:30 o'clock in Christ Lutheran Church, Woodstock. The Rev. Olney Cook, pastor of the church, performed the ceremony assisted by the Rev. Walter Frederick of Hawley, Pa., who officiated at the wedding of the bride's parents.

Mrs. Roberta Chatham, soloist, sang, "Because," and "I Love You Truly." Miss Lydia Russell was organist. The church was decorated with evergreens and spring flowers.

Mr. Croswell gave his daughter in marriage. Her satin gown was made in an old fashioned style with a high neck of net and a ruffle of point of rose lace, long pointed sleeves and full skirt with an over skirt of net terminating in a train. Her finger tip veil of Swiss illusion was caught on a heart shaped cap of point of rose lace trimmed with sprays of pearls. She carried a shower bouquet of white daisies, gladioli and maline caught with bows of white satin.

Mrs. Donald Zimmerman was her sister's maid of honor. She wore a gown styled like the bride's in soft yellow chiffon with matching tiara. She carried a shower bouquet of yellow daisies and purple iris caught with bows of yellow satin. The bride's mother wore a teal blue dress with white accessories and a corsage of gardenias. The bridegroom's mother wore a navy blue dress with white accessories and a corsage of gardenias.

The best man was Lawrence Haver, bridegroom's brother. Ushers were Frank C. Carle and Harry F. Ecker.

A reception was held at the home of the bride's parents where the wedding party received more than 100 guests. The home was decorated with white streamers, wedding bells and bouquets of cut flowers. A three-tiered wedding cake was on the table.

Mr. and Mrs. Haver left for a short wedding trip, the bride wearing a three-piece tailored suit of nile green with brown accessories. Upon their return they will make their home in Mount Tremper.

Three Breakfast Parties Scheduled this Week

One may attend breakfast almost any night this week as the third Tom Breneman Brakfast in Hollywood Party, is listed for Thursday night. This popular morning radio show has been adopted practically en masse by the churches of the community as a money raising entertainment.

Tonight the Fellowship Guild of the First Presbyterian Church will give the party at Kamley Hall beginning at 8 o'clock; tomorrow night at 8 o'clock the party will be given by Immanuel Lutheran Church Hall; Thursday, night at 7:30 o'clock breakfast will be served at Ulster Park Community Hall under the auspices of the Willing Workers Society of the Ulster Park Reformed Church.

A fourth one sponsored by Kingston Chapter 155, O.E.S. was scheduled for tonight but was canceled for the present in a notice last week. At least four others have taken place this spring.

Suppers—Food Sales

Sphaghetti Supper

A spaghetti supper will be served beginning at 5:30 o'clock Wednesday in St. James Methodist Church. Tickets will be sold at the door.

RAIMOND BEAUTY SHOPPE

Be A Queen

With a Crown of Loveliness — A Permanent styled by Our Experts.

NOW FEATURING COLD WAVES

31 North Front St. Phone 3625

Open Thursday and Friday Evenings

TRY OUR NEW LANOLIN PERMANENT $15.00

COLD WAVE - - - - - - $15.00

Other Permanents - - - - - - $6.50 up

CHARLES BEAUTY SALON

306 Wall St., Kingston. Ph. 4107

S·T·O·P WASHING · DIAPERS · NOW

USE NATA-PAX Flushaway DIAPERS TREATED WITH BABY OIL

BIG 4 DOZ. PKGE. 89¢

WITH FLUSHAWAYS USE WET PROOF NATA PANTS

Blackstone Pharmacy

642 BROADWAY PHONE 1308 KINGSTON, N. Y.

Store Hours 9:30 a. m. to 9:30 p. m.

MISS EVELYN AUCHMOODY

MISS BLANCHE LEVY

Mr. and Mrs. Ira Auchmoody, 45 Catskill avenue, announce the engagement of their daughter, MISS EVELYN MAY AUCHMOODY, to Theodore C. Gile, Jr., son of Theodore C. Gile, Sr., of West Park and the late Mrs. Lillian May Gile. No date has been set for the wedding.

Plans Formulated For Garden Party

Extensive plans are being made for the annual garden party to be held at the Academy of St. Ursula, Saturday afternoon and evening, June 8. There will be a card party in the afternoon and movies for the children. Other entertainment is being planned for the children's enjoyment such as pony rides and special games.

There will be food booths including homemade cake, candy and salads, a doll and apron booth.

A buffet supper will be served starting at 5 o'clock. Preceding the garden party a card party will be held in the school auditorium Friday evening, June 7.

Not all of the plans have been formulated at this time since additional features are being arranged. Committees will be named in the near future.

Personal Notes

At the traditional Moving-Up Day exercises of New York State College for Teachers, Albany, Miss Arline Zeilengold, daughter of Mrs. Gertrude Zeilengold of 316 Main street, Kingston, was named co-publicity director of Hillel Society.

Announcement was also made at the Albany College of the election of Miss Dorothy B. Sturzenberger, daughter of Mr. and Mrs. Anton J. Sturzenberger. Accord. as advertising manager of the Pedagogue, college yearbook, member of Student Board of Finance and Student Council from the Class of 1947, and president of Pi Omega Pi, honorary commerce fraternity.

Mr. and Mrs. Harvey Decker, 60 Kingston street, announce the birth of a son, Wayne Harvey Decker, born at the Kingston Hospital, April 17. Mrs. Decker is the former Miss Lillian Breitenstein.

Sherret S. Chase of Ashokan, has recently been elected to graduate membership by the Cornell Chapter of Sigma Xi, honorary scientific society. Chase is a graduate student at Cornell University and is working for his Ph. D. degree.

Risely-Cullen

Mr. and Mrs. Austin Cullen, 61 Maple street, announce the marriage of their daughter, Miss Dorothy Cullen, to Warren Risely, son of Mr. and Mrs. Morris Risely of Woodstock. The marriage was performed April 28 at the Immaculate Conception Church rectory. The Rev. Joseph Sieczek officiated.

The bride wore a pale blue street length dress with white accessories and a corsage of white rosebuds. The bride's sister, Miss Frances Cullen was maid of honor. She wore a pale yellow street length dress with white accessories and a corsage of white rosebuds. Walter Risely was best man for his brother.

A reception for the immediate families was held at the home of the bride's parents. The couple are making their home in Woodstock. Mr. Risely served in the navy three years.

Club Notices

Temple Emanuel Sisterhood

The regular monthly meeting of the Sisterhood of Temple Emanuel will be held Wednesday at 2:30 p. m. at the temple. The board meeting will precede the regular meeting at 2 o'clock. All members are urged to attend.

Choir Mothers' Guild

Choir Mothers' Guild of First Dutch Reformed Church will hold a covered dish supper in the chapel Wednesday at 6:30 p. m. All members are urged to be present.

Hildebrandt Pupils Observed Music Week

National Music Week was observed by the pupils of Miss Jennie R. Hildebrandt in a recital, Sunday afternoon at her studio.

The program follows:

Gaytime, Garman; From a Wigwam, Thompson; Claudia Bouchard. Swans on the Lake, Thompson; Patricia Swanson. Caissons Go Rolling Along, Gruber; Fairies Harp, Thompson; Eloise Swart. Dancing on the Dyke, Erbe; Dublin Town, Thompson; Frances Schumann. Little Spring Song, Thompson; Iris Closi. Fairy Footsteps, Farrar; Waltz, Gurlitt; Ora Thorne. Minuet from Don Juan, Mozart; Guitar, Gaynor; Betty Crantz. The Beautiful Blue Danube, Strauss; Anne Baker.

Duet, Comin' Round the Mountain; Claudia and Marianne Bouchard. Home on the Range, Arr. Schaum; Oro Thorne. Semper Paratus, Van Boskerck; Marine's Hymn, Arr. by Schaum; Ronald Van Steenburgh. Starlight Waltz, Brainard; Polka Dot Polka, Beyer-Schaum; Donna Kittle. Starlight, Starbright, Jenkins; Brown Sands, Jenkins; Angelo Montebello. Kamennoi Ostrow, Rubinstein-King; Gypsy Caravan, Williams; Country Gardens, Grainger; Jacqueline Burhans. Lullaby, Brahms-Richter; Betty Crantz.

Praise Him, Arr. by Lindfors; Sung by Gail, Barbara and Patricia Swanson accompanied by Donna Kittle. Minuet in G, Bach; Musette, Bach; Barcarolle, Hoffman; March, Paull; Beatrice Newkirk. On the Moonlit Sea, Smith; Dorothy Scherrieble. Avalanche, Heller; Juletta Yaple. Prelude in A Major, Chopin; Minuet in G, Beethoven; On the Lake, Williams; Stars and Stripes Forever, Sousa; Inspiration, Rodgers.

Datable Dirndl

Marian Martin

Want to look pretty as a pin-up, Junior Miss? Make this adorable "number"—Pattern 9010. Such easy sewing, yet so ultra flattering! Wear it morning, noon and night.

Pattern 9010 comes in Jr. Miss sizes 11, 13, 15 and 17. Size 13 dress, 2⅝ yards 35-inch fabric.

Send TWENTY cents in coins for this pattern to The Kingston Daily Freeman, 73, Pattern Dept., 232 W. 18th street, New York 11, N. Y. Print plainly SIZE AND STYLE NUMBER, YOUR NAME, ADDRESS, ZONE.

Fifteen cents more brings you the useful Marian Martin Spring Pattern Book with a Free pattern for smart "bag-on-a-belt" printed right inside the book. Brimful of chic, easy-to-make fashions.

Mr. and Mrs. I. Levy of 3 Rogers street announce the engagement of their daughter, MISS BLANCHE LEVY, to Seymour Markowitz, son of Mr. and Mrs. Jack Markowitz of New York city. The wedding will take place in the fall.

Miss Levy is a graduate of Kingston High School and Spencer's Business School and for the past 2½ years has been employed as bookkeeper for the Jayrich Dress Co.

Mr. Markowitz attended Pratt Institute of Art and Penn State University. He has received his honorable discharge after serving 33 months overseas with the Army Air Forces in the African, European, Middle-East and Caribbean Theatre of Operation.

Good Taste Today

By Emily Post

(Author of "Etiquette," "Children Are People," etc.)

EX-G.I.'s SEND IN THIS QUESTIONNAIRE

The following list is continued from yesterday's column:

8. "How does a man manage to get enough to eat when he is a slow eater and having dinner with friends who eat twice as fast as he does. Is it permissible for him to make them all sit and wait until he has a second serving?"

Answer: He either must learn to eat faster have something before he goes or else assuage his hunger elsewhere after he leaves. To keep the others waiting while he takes a second helping certainly would not add to his popularity as a guest in that house.

9. "Is it permissible for a man to wear a sports jacket and plain trousers to a business office?"

Answer: Not in a great city. In a country town, possibly, depending upon what others do.

10. "Since a girl is supposed to greet a man first when they meet on the street, should he pass her by without a glimmer of recognition when she looks his way and says nothing?"

Answer: The formal rule is that a lady bows to a gentleman first, but this has nothing whatever to do with the informal behavior of men and girls who know each other. A man may always greet a girl he knows and ask if he may join her, meaning that he would walk a short way in her direction than keep her standing in the street.

11. "When a man is waiting for a bus and finds himself the only man among a large group of women, is he supposed to wait until all the women get on the bus before he does?"

Answer: In a crowd, it is best to move with it, in the turn he happens to come. When there are only a few, it is courteous that he wait.

12. "What is a bore?"

Answer: A bore is one who insists upon telling you—and at great length—what you are not interested in hearing.

13. "Is it proper to talk to someone who sits next to you at a semi-public dinner at which people are not introduced?

Answer: Yes: The most practical way to introduce yourself is to put your own place card within reading distance of your neighbor.

14. "In what manner is a girl cut in on at a dance?"

Answer: The one who is cutting in simply puts his hand on the shoulder of the man who is dancing and says, "May I cut in?" The man dancing with the girl releases her and the other man takes his place. The important rule is that the first man cannot "cut back" until another man has cut in on the second man. (This chain can go on indefinitely!)

x x x

Do you say, "Excuse me" after coughing or sneezing in the middle of a sentence? Send for Mrs. Post's leaflet, "Behavior in Public," obtainable for a 3-cent stamped, self-addressed envelope sent in care of the Kingston Daily Freeman, P. O. Box 99, Station G, New York, 19, N. Y.

(Released by The Bell Syndicate, Inc.)

COUGHING? Get a Bottle BONGARTZ COUGH MEDICINE BONGARTZ PHARMACY

Elks' Auxiliary Celebrated 10th Anniversary

Ladies' Auxiliary of the Elks' Lodge celebrated its 10th anniversary May 6. Seated from left are Mrs. Robert Teetsel, Mrs. George D. Logan, Mrs. Mary Dulin, Mrs. Aaron Lipkin, and standing are Mrs. G. M. Rieker, Mrs. Charles Ryan, Mrs. William Lunny and Mrs. Robert Schaum. Wagenfohr Photo).

She's a Doll

She's a cuddly rag doll dresed right for all sorts of playtime fun. Her legs move . . . her arms move . . . she's 15 inches tall.

Use left-over material, rug-yarn for curls; has embroidered features. Pattern 7002 has transfer of doll; patterns of clothes; directions.

Send FIFTEEN CENTS in coins for this pattern to The Kingston Daily Freeman, 51, Household Arts, Dept. 250 W. 14th St., New York 11, N. Y. Print plainly NAME, PATTERN NUMBER, ADDRESS, ZONE.

Our newest Needlework Book, 1946 edition, is yours for only Fifteen Cents more—104 illustrations of designs for crochet, knitting, toys, home decoration, embroidery. Free Pattern for three potholders printed in the book.

Rummage Sales

Methodist Church Classes

The T.T.T. and Berryann Classes of St. James Methodist Church will hold a rummage sale at 9 O'Neil street, Wednesday, Thursday and Friday.

Sunshine Class

The Sunshine Class of the First Baptist Church will hold a rummage sale at 125 North Front street, Wednesday and Thursday of this week. Anyone having articles to donate may call 3444-M.

Births Recorded

The following births have been reported to the Board of Health:

Mr. and Mrs. Howard Whittaker of 91 DeWitt street, a son, James Stanley.

Mr. and Mrs. John Pirigyi of East Kingston, a daughter, Marlene Joan, in Benedictine Hospital.

Mr. and Mrs. John W. Hicks of 139 Hunter street, a son, John William, Jr., in Benedictine Hospital.

Mr. and Mrs. Karl Scholl of 125 Wrentham street, a son, Karl, Jr., in Kingston Hospital.

V.F.W. Meets Tonight

An important meeting of the Veterans of Foreign Wars will be held this evening at the Moose Hall, corner Broadway and Thomas street, at 8:30 o'clock. All members are urged to attend.

Warns Against Removing Tonsils In Hot Weather

New York, May 13—American parents were warned today by the National Foundation for Infantile Paralysis to avoid, if possible, the removal of children's tonsils before and during the hot summer months, when poliomyelitis epidemics are most prevalent.

The Foundation cited results of a recent study, made at the University of Utah Medical School, which analyzed incidence of infection among children during the 1943 Utah polio epidemic in relation to prior tonsillectomies.

Results showed that children between three and 16 years of age were 2.62 times more vulnerable to polio infection after a recent tonsillectomy than the general child population. The group also was discovered to be 16 times more vulnerable to a more severe type polio infection than the average.

It was found that 4,139 tonsillectomies were performed among Utah's 186,000 children while the epidemic was in its ascending phase in July, August and September of 1943.

The incidence of polio infection among the tonsillectomized children was 0.404 per cent, against 0.152 for the general child population.

Dr. John A. Anderson, of the Medical School, said the study confirms similar findings by other investigators, that "acute poliomyelitis occurs more often among recently tonsillectomized children."

4-H CLUB NEWS

Rifton Card Party

The Rifton 4-H Club will hold a card party at Rifton Hall on Thursday evening. Games start at 8:30. Refreshments will be served.

Wool Firm Formed

The United Kingdom has formed a non-profit organization, The Wool Industry Surplus Corp., in an effort to avoid repetition of the disorganized marketing of government surplus which occurred after World War 1, London reports. Aim is to effect orderly disposal of wool cloth and blankets through legitimate trade channels at reasonable prices and profit margins.

The Ladies' Auxiliary of WEINER HOSE CO. will hold a PUBLIC CARD PARTY at the CENTRAL FIRE STATION East O'Reilly St. TONIGHT Refreshments. Admission 35c

Dancing Classes For the Children and Adults at the GOV. CLINTON HOTEL by Alexis Kosloff ENROLL NOW Phone 2700 or Woodstock 2315

CHARM, BEAUTY AND LOVELINESS ARE YOURS WITH A CREME COLD "WONDER WAVE" . . . $15.00

We star for glamor hair-dos! Feather cuts, pomps, chignons . . . find the perfect one for you!

Open Thursday and Friday Evenings.

Closed on Mondays until further notice.

ARTISTIC Beauty Salon

44 North Front St. Michael M. Mattia prop. Phone 1714

Sterling sandwich plate with attractive leaf border design. $35

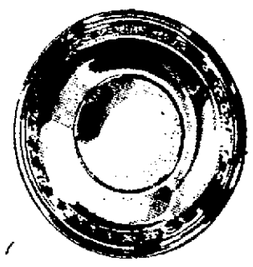

Sterling silver compoit with weighted base for balance. $5

Sterling Silver

the preferred wedding gift

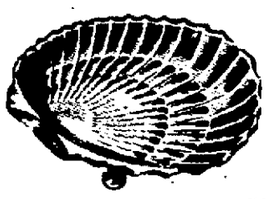

Scallop shell design jelly dish in heavy weight sterling silver. $11.50

Sterling silver flower vase with gadroon border top and bottom; 10½ inches high; weighted base. $17.50

Safford & Scudder

Est. 1856

Registered Jewelers — American Gem Society

310 WALL ST. KINGSTON

Closed Thursday Afternoons.

BREAKFAST IN HOLLYWOOD

Livingston Street Lutheran Church

WEDNESDAY, MAY 15 8:15 P. M.

FRED SPALT as Tom Breneman; GEORGE BODE as Carl Webster Pierce; BILL PRICE as Uncle Corny; AL STUDT, JR., as Bobby

ADMISSION 40c CHILDREN 20c

REFRESHMENTS EVERYONE WELCOME

WILFRED Beauty Salon

"For a Permanent That Appeals"

With a Feeling of Satisfaction— SEE US SOON

TRY OUR POPULAR COLD WAVE

PHONE 2786-M. 318 WALL ST.

Evelyn Guadagnola, Prop.

CLOSED EVERY MONDAY

Molotov Makes Troop Offer, U. S., Britain Refuse

Paris, May 14 (AP)—American sources said today that Soviet Foreign Minister V. M. Molotov proposed withdrawal of Russian troops from Bulgaria on the condition that Allied troops leave Italy, but U.S. Secretary of State Byrnes and British Foreign Secretary Bevin disapproved the suggestion.

Both Byrnes and Bevin objected when Molotov proposed the bargain of withdrawing from Bulgarian lines of communication to Austria, the informants said. Bevin declared a comparable arrangement would be for the Russians to leave Romania if the Allies left Italy. He said Britain was ready to withdraw from Italy if the Soviets left Romania.

The British foreign secretary further was reported to have declared that Russians agreed at the Foreign Ministers Council in London last September to a decision that they would withdraw from Bulgaria while leaving troops in Romania to protect their lines of communication to Austria.

An informant said Byrnes and Bevin then proposed the establishment of a commission of military experts to decide whether the Allied lines of communication through Italy to Austria were physically necessary.

Molotov was said to have agreed to formation of the commission, but nothing was finally decided.

During the interchange Byrnes again tried unsuccessfully to persuade his three colleagues to study the Austrian situation by proposing that the deputy foreign ministers begin preparation of a treaty with that country.

Molotov Blocks Move

But again Molotov blocked the move, declaring the ministers and their deputies already had enough to do with five European peace treaties on their hands.

The British and French delegations were reported willing to accept internationalization of the city of Trieste as a solution of the Italian-Yugoslav boundary, key problem of the conference. But both the United States and Russia were standing pat on their previous positions.

Meanwhile, the Council prepared to consider the German problem tomorrow. Lt. Gen. Lucius D. Clay, deputy American military governor in Germany, and Robert D. Murphy, American political advisor, arrived in Paris to participate in the discussions on Germany.

There was a possibility, it was learned from American circles, that Chinese delegates might take their places at the conference table when the German problem comes up.

An American source said that yesterday French Foreign Minister Ribault, who was presiding, recalled that all four governments had received requests from the Chinese government for participation in the Council discussion of Germany on the grounds that the Council normally was limited to four only when treaties with the satellite countries were being discussed. American, British and French delegates agreed to permit Chinese attendance. While Molotov did not oppose in principle, he objected that tomorrow's discussions would be only preliminary.

A member of the American delegation said he therefore did not know whether the Chinese would be refused admittance if they should present themselves at Luxembourg Palace tomorrow.

Meanwhile, a French-Italian boundary commission presented an inconclusive report on their investigations. The unanimous report said French claims for slight frontier rectifications were well based ethnically, as the regions were as much French as Italian. The experts said, however, the main question was the hydroelectric power sites in the Tenda and Brenda regions. These supply power to cities along the Italian Mediterranean coast. The ministers sent the report to their deputies to study the technical question involved.

Would Accept Plan

British and French delegations are willing to accept the internationalization of the city of Trieste as a compromise to rescue the stalemated foreign ministers conference, reliable sources said today.

Both the Untied States and Russia were reported standing pat, however, on opposite sides of the fence in regard to Trieste, historic Adriatic gateway to central Europe.

The United States, which hitherto has been supported by Britain and France, has insisted that Trieste remain Italian. Russia has been equally insistent that the city be ceded to Yugoslavia. American sources said the issue was the principal stumbling block preventing the ministers from agreeing on an Italian peace treaty.

The ministers, meeting amid predictions that the conference would end by Thursday or Friday, turned today to discussion of the French-Italian frontier. The German problem, including French requests for the detachment of the Ruhr and Rhineland, is scheduled to be considered tomorrow.

U. S. Secretary of State James F. Byrnes was reported to have used the most vigorous language he has employed to date at the conference in reiterating yesterday that the United States would not yield to Russian demands on Trieste.

Authoritative informants said, however, that Byrnes had announced he was willing to accept the Italian-Yugoslavia border previously proposed by the French. This line, while considerably west of the border which the United States has advocated, still would allow Italy to retain Trieste and a portion of the Istrian peninsula.

Molotov Dissents

These informants said that V. Molotov, Russian foreign minister, probably would not agree to Byrnes' proposal to call a 21-nation peace conference, unless Russia got her way on Trieste.

They added that this might mean the big four ministers would meet again, perhaps June 15, and that plans for the 21-nation conference would be held in abeyance.

Soviet sources predicted last night that the ministers would go home within a few days unless western powers acceded to Russian demands on both Trieste and North Africa.

Shortly after this forecast, Byrnes came up with a two-point compromise which dealt with Italian colonies and German disarmament, but did not mention Trieste.

Under the compromise, the foreign ministers conference itself would take charge of Italian colonies for the next year, and then refer the question to the United Nations if the ministers still had no solution. The Allied Control Council in Germany would be instructed to authorize a four-power commission to visit all four occupation zones of Germany to ascertain the extent of German disarmament.

Burke May Get $4,400 as Coach

Continued from Page One

tween $3800 and $3900 a year.

$200 Boost Reported

It is believed that Kingston offered Burke at least a $200 hike over Highland's best figure of $4200. This would establish his Kingston salary at about $4400.

Sam Kalloch, of Poughkeepsie, is said to be getting "close to $5000" a year in the Bride City on a 12-month basis. His contract calls for a two-months working period during the summer vacation. Salaries for the Newburgh and Middletown coaches could not be ascertained, but are unlikely to approach Burke's figure.

Higher Than Hatch

Reflecting Kingston's determination to regain its place in the football sun, Coach Burke's salary represents a $1600 boost over the $2800 paid to Pete Hatch. The former Maroon mentor resigned to accept a $3500 post upstate.

G. Warren Kias, director of physical education in the Kingston school system, and high school basketball coach, has been receiving $3050 a year. The new contract is expected to stipulate $3300 annual salary.

During his 19 years of coaching, G. Warren Kias has turned out 12 championship basketball teams which have won 236 games against 72 defeats. Coach Kias also has piloted two championship track teams at the local school.

Kingston High School baseball teams won four championships and tied for one title during Coach Kias' nine year regime and in football teams under Mr. Kias won 61 games and lost 41, and tied four. Kingston won two DUSO championships in football in 1933 and 1936. In 1928 the Kiasmen lost just one game, but that lone defeat was the difference between another title and second place.

News of Our Own Service Folk

Kingston Discharges

The following Kingston veterans have been honorably discharged from the army at Fort Dix: F/O William E. Weil, 28 Livingston street; 1/Sgt. Francis Sheehan, 44 Foxhall avenue; Pvt. Scott Robbins, 100 Gage street; and P.F.C. Charles J. DeWitt, 50 West O'Reilly street.

The following Kingston residents have received their honorable discharges from the navy at Lido Beach, L. I.: James Dixon, S. 2/c, 97 DeWitt street; John J. Schoonmaker, S. K. 2/c, 193 Wall street; and Thomas Amato, Y. 2/c, 8 Grove street.

The following county veterans have been honorably discharged from the navy at Lido Beach, L. I.: Donald Middaugh, E. M. 3/c, Arkville; George E. Roach, S. 1/c, Wallkill; Bruce K. Davis, S. K. 2/c, Port Ewen; Clifford J. Christiana, M.M. 2/c, Rifton; Edward J. Hornbeck, B. M. 2/c, Donald W. Wilhelm, S. 2/c, Napanoch; Claude R. Quick, S. 2/c, Rosendale; and William J. Barr, R. M. 2/c, Plattekill.

Richard Ford of Willow is now stationed at the Brooklyn Navy Yard after re-enlisting. He has served about three years in the navy.

County Discharges

Additional Ulster county veterans have received their honorable discharges from the army at Fort Dix. They are: Cpl. Edmund R. Shortt, Marlborough; P.F.C. Frederick Short and T/4 George L. Hilderbrant, Saugerties;; P.F.C. Charles H. Storms, Kerhonkson; Second Lt. Catherine M. Slater, Stone Ridge, and Sgt. Ray Coddington, Accord.

P.F.C. James D. Manning, son of Mrs. Elizabeth Manning of this city, has been promoted to the grade of corporal. Cpl. Manning is stationed at Keesler Field, Miss.

Weather Outlook

New York, May 14 (AP) — Weather forecast for Middle Atlantic States, eastern and central New York, tomorrow through Sunday inclusive: Occasional rain Wednesday and probably Thursday and again about Sunday amounting to between three-quarters inch to one and one quarters inches. Warmer Wednesday and Thursday, cooler Friday, warming again Saturday afternoon and Sunday. Temperatures will average near normal. Normal temperatures for northern, eastern and central New York, 56 to 60 degrees; southern New York, 60 degrees.

Postage stamps were issued for the first time in 1840 in Great Britain.

Two Amalgamated Delegates Back From Convention

Atlantic City Parley Discusses Atomic Control; Backs War Vets

Elected representatives of Kingston Local 186, Amalgamated Clothing Workers of America, returned to Kingston yesterday after attending the biennial convention in Atlantic City.

Mrs. Teresa Parker, employed at F. Jacobsons and Sons, and Mrs. Florence Giles, of the Manhattan Shirt Co., were among the 1120 delegates from 48 states and four provinces of Canada who filled Convention Hall for five days. Outstanding leaders in American public life addressed the convention.

Mrs. Parker and Mrs. Giles joined with the convention in pledging $200,000 and all possible support for the C.I.O. drive now under way to unionize all unorganized garment workers in the south.

In addition the convention went on record as favoring civilian control of the atomic bomb; and vigorous support of the United Nations Organization.

The A.C.W.A. delegates also backed the disabled veterans' drive to retain the Thomas England Hospital in Atlantic City. Sidney Hillman, C.I.O. president, was delegated to discuss the matter with Secretary of War Patterson and was able to secure a 3-months extension for the hospital.

A resolution urging national support of the Political Action Committee, was adopted by acclamation. The delegates called for the removal from office of all reactionary Congressmen.

Sidney Hillman, in acknowledgment of the enthusiastic support of the P.A.C. said:

"We must get out the vote. We must let the people know the issues at stake. Once the electorate is acquainted with the facts, they will elect representatives who will truly reflect the wishes of all people. That is the democratic way and we in the P.A.C. are not afraid of democracy.

A full report of the A.C.W.A. convention will be made to the entire membership of Local 186 by Mrs. Parker and Mrs. Giles at the next regular meeting.

2 Couples Attacked By Gun Carrier

Continued from Page One

Gray street, Poughkeepsie, were parked in a car.

A car stopped about 200 feet from the Yankowski car and the driver stole up behind the couple and the same tactics which had been carried out with Fritz and Miss Theodore were used. However, Yankowski refused to get into the trunk of his car when threatened with the gun and fought off the stranger.

The man was believed to be about 25 years old and wore O.D. pants and sweater. He drove a car which is believed to have been either a 1934 Chevrolet or Pontiac coupe of dark color.

When Yankowski refused to get in the truck of his car he was struck in the face with the gun and when he continued to refuse to get in the trunk and be locked in, the holdup man then ordered him to throw his wallet on the ground. Miss Chrystal meanwhile had left the car. After Yankowski threw his wallet down the stickup man removed $27 and then entered his own car and drove away.

2 Die on Franklin

New York, May 14 (AP)—Two civilian workmen were killed and eight others overcome by gas fumes late yesterday while painting inside a tank below the fourth deck of the aircraft carrier Franklin at the Brooklyn navy yard. The dead were identified by the navy as Arthur Fischel, 40, and Frank Pace, 49, of New York. A navy spokesman said the fumes apparently escaped from tanks of carbon dioxide which were being loaded near the compartment where the men were working.

ADVERTISEMENT

THEY USED TO CALL HER FATTY

Almost unbelievable loss of weight is possible for most overweight people through a pleasant, absolutely harmless reducing method. While eating plenty, it is possible to take off as much as three to five unsightly pounds a week. No exercise, no starvation diet, no reducing drugs or cathartics are necessary for those who seek to regain a graceful, youthful figure. In fact, the Tremett Way is so confidently recommended that you may try Tremett without risking a penny. You and your friends must marvel at the exciting improvement in your appearance; you must get the results you seek in 30 days, or your money will be refunded in full. Easy-to-follow directions with every package. Ask for Tremett at Whelan's, Court Place, and at [illegible]

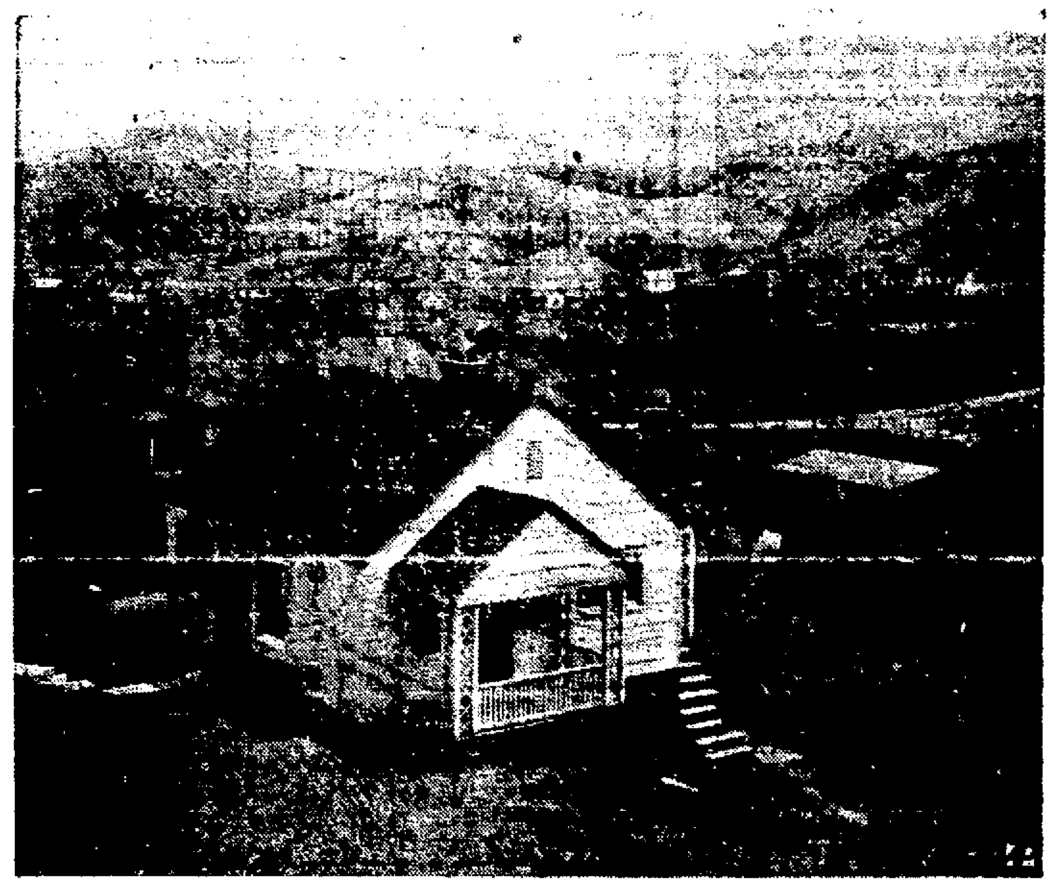

QUIET MINING VILLAGE—Abbs Valley, W. Va., is a quiet community during a coal strike. At lower right a miner with a team of horses does some plowing.

Blanford Announces Uniform Milk Prices

New York, May 14 (AP) — Dr. C. J. Blanford, New York Metropolitan Milk Marketing Area administrator, announced today a uniform price of $3.39 a hundredweight for April milk deliveries to approved plants in the six-state New York milkshed.

He said dairymen in New York, Vermont and Pennsylvania also would collect a 70-cent subsidy a hundredweight while those in Connecticut, Massachusetts and New Jersey would receive a subsidy of 80 cents.

Blanford said the uniform price was 23 cents above that paid in April, 1945, and 21 cents more than the previous April high of $3.18 in 1944.

April milk production showed a decrease of 11.7 per cent from that of April, 1945, while dairymen delivered 521,140,334 pounds of milk last month as compared to 590,497,252 pounds a year ago.

Total farm income from April's milk deliveries will be $21,507,531.90 as compared to $23,061,192.65 for April, 1945.

No Brownout Is Planned for City; Asks Conservation

Continued from Page One

Corp. officials point out that everyone can help in conserving gas and electricity. They suggest that where gas is used for heating purposes that the thermostat be set at 65 degrees, and that when heating water by gas or electricity, that the householder be as sparing as possible.

Where gas and electricity is used to cook with housewives are urged to plan the preparation of meals so as to do as much cooking as possible in the oven at one time.

Industrial and commercial establishments are urged to use only what is actually needed.

Shortage of gas and electricity at this time, it was said, is due entirely to the coal situation over which the company has no control.

The utility also issues a warning that the crisis may become sufficiently severe to cause an enforced reduction or discontinuance of gas and electric service to the customers.

Conference Is Called

Washington, May 14 (AP)—President Truman today summoned representatives of the "Big Five" brotherhoods and railroad operators to a White House conference in an effort to head off a strike called for Saturday.

ADVERTISEMENT

PIN-WORMS GO! New Treatment Gets Real Results

Don't let your child suffer the torment of Pin-Worms! Today, thanks to a special, medically recognized drug, a highly effective treatment has been made possible.

So watch for the warning signs, especially the embarrassing rectal itch. Get JAYNE'S P-W right away and follow the directions. These small, easy-to-take tablets were developed after years of patient research in the laboratories of Dr. D. Jayne & Son to act in a special way to remove Pin-Worms.

It's easy to remember: P-W for Pin-Worms!

Increase Is Accepted

Santos, Brazil, May 14 (AP)—The Santo Dock Workers General Assembly voted 1,526 to 126 last night to accept a temporary wage increase of 54 per cent instead of the 70 per cent called for in their original demands. The decision eased labor tension which has gripped this great coffee port for a month. The government seized strategic areas in the port Saturday and yesterday sent 400 marines and 1,000 soldiers into the city to reinforce police.

O'Dwyer Has Suggestion

New York, May 14 (AP)—Mayor William O'Dwyer has suggested that New Yorkers refrain from eating wheat and cereal products at their evening meals on Tuesday, Wednesday and Thursday of each week and to dedicate the meals to the allevation of hunger abroad. He also called upon restaurants, hotels and other eating places in a proclamation yesterday to dispense with serving bread, cakes, pies, and pastries on those nights.

May Give Statement

Washington, May 14 (AP)—Press Secretary Charles G. Ross today said the White House may issue a statement later in the day in connection with the threatened strike of railroad engineers and trainmen. Ross declined comment when asked at a news conference if the heads of the operating brotherhoods had been summoned to the White House. "I may have an announcement later in the day," Ross said.

Grant's Specials

54 in Upholstery Material; striped—wine—rose YARD	1.49
Flowered Cretonne assorted patterns YARD	79c
Suiting Remnants; large assortment YARD	39c
Beverly Prints YARD	69c
Wash Goods; white, plain and fancy YARD	49c
Men's Combed Swiss Rib Athletic Shirts Sizes 34-44	43c
Plain and Slub Poplin YARD	59c
Men's Blue Chambray Work Shirts Sizes 14½ to 17; sanforized	1.29

W. T. Grant Co.
303-307 WALL STREET

CONSERVATION of GAS and ELECTRICITY NECESSARY

THE CIVILIAN PRODUCTION ADMINISTRATION

has issued Order U-12 to all manufacturing and mixed gas utilities calling for a voluntary conservation of gas.

THE FEDERAL POWER COMMISSION

has asked the utility and its customers to cooperate in curtailing the use of electrical energy.

We All Can Help by Using Only What We Actually Need

IN OUR HOMES, if we heat with gas, set the thermostat at 65°.

If we heat water by gas or electricity, be as sparing as possible.

If we cook with gas or electricity, do as much cooking as possible in the oven at one time.

IN INDUSTRIAL AND COMMERCIAL ESTABLISHMENTS, use only what you actually need. Do not waste gas or electricity because it is still available.

Shortage of gas and electricity at this time is due entirely to the coal situation over which we have no control. It may become sufficiently severe to cause an enforced reduction or discontinuance of gas and electric service to our customers.

CENTRAL HUDSON GAS & ELECTRIC CORPORATION

Classified Ads

Phone Your "Want" Ads to 2200

OFFICE OPEN DAILY 8 A. M. to 5 P. M. EXCEPTING SATURDAY 8 A. M. to 2 P. M.
Want Ads Accepted Until 12 o'clock Each Day
Excepting Saturday at 11 o'clock
Phone 2200. Ask for Want Ad Taker

CLASSIFIED ADVERTISING RATE
Classified advertisements are inserted at the rate of two cents a word, with a minimum charge for 15 words; after the third consecutive insertion half price is charged.

Words	1 day	2 d'ys	3 d'ys	4 d'ys	6 d'ys
To 15	$ .30	$ .60	$ .90	$1.05	$1.35
16	.32	.64	.96	1.12	1.44
17	.34	.68	1.02	1.19	1.53
18	.36	.72	1.08	1.26	1.62
19	.38	.76	1.14	1.36	1.71
20	.40	.80	1.20	1.40	1.80

From this table it will be easy to figure the exact cost of the advertisement you wish.
Rates quoted above are for consecutive insertions.

The Publisher reserves the right to edit or reject any classified advertising copy.
Errors in advertisements should be reported immediately. The Kingston Daily Freeman will not be responsible for more than one incorrect insertion.

REPLIES

The following replies to classified advertisements published in The Daily Freeman are now at The Freeman Offices:

Uptown
BD, BGY, BMY, BG, CGS, DHB, JS, MK, SLR, RFS

ARTICLES FOR SALE

ADIRONDACK LAWN CHAIRS—new design, made from excellent grade kiln dried white pine. Call Schwab Lumber Co., Kerhonkson. Phone Kerhonkson 4401

ALL COLLECTORS NEED plate hangers, demi-tasse easels, plate easels. We have them now. Model Gift Shoppe, 58 North Front street.

AFTERNOON DRESSES (3)—brand new, size 44-48; $10 for all. Inquire 177 Hunter street.

ANTIQUE CANDELABRA (2)—marble base, solid bronze, floral candelabra; also cuckoo clock, new. May be seen at 83 Cedar street.

A PAIR of tires, 700 x 15. Very good condition. Phone 4869-M.

ASBESTOS BOARD — large sheets. Smith-Parish Roofing Co. 78 Furnace street.

ASPHALT ROOF COATING and roofing cement now in stock. Stop in at Smith-Parish Roofing Co. 78 Furnace street.

ATTENTION—living-room sets, new and used bedroom sets; dinettes; kitchen sets, porcelain tops; desk; gas ranges; wool and oil cloth rugs; tables; chairs; walnut 10-piece dining-room set; innerspring mattresses; roll top desk; bar stools. Kingston Used Furniture, 75 Crown street.

AUTOMOBILE RADIO—Motorola, with aerial, complete. 43 Hurley avenue. Phone 145.

AXLES—rebuilt water pumps, fuel pumps, starters and generators for all make cars. Tony's Garage, Summer street. Phone 4633.

BABY CARRIAGES, cribs, high chairs, mattresses, all sizes, cotton felt innersprings, also studio couches. Special prices at Baker's Furniture Store, 35 North Front street.

BAR and restaurant supplies, full line of glasses; all kinds of household articles. Central Bar and Restaurant Supplies, Charles Nettis. 610½ Broadway. Phone 3258

BED—single, bow end, coil spring innerspring mattress. Bargain. 16 Liberty street.

BETWEEN 50-60 tons good quality baled alfalfa, clover and timothy. A. Chaits, Accord, N. Y. Phone 3758 Kerhonkson.

BEVELED MIRROR—with frame, 20"x 4'. 33 Clinton avenue, anytime after 4 o'clock.

BOTTLED GAS—Now available two tank installations; also 4 burner table top white porcelain ranges for city or L. P. gas as low as $6.34 [illegible] arranged Eveready Bottled Gas Service, phone 433-F-21 Woodstock, New York. Phone or write.

BULLDOZER—It's rough and tough; thrives on moving huge amounts of earth, yet it takes little effort to operate; balanced design makes it easy to steer and transport; dozer and tractor receive only a minimum of wear and tear, even with full loads; easy to lift; scours, scrapes, throws loads to either side; fits any tractor; use it for snow removal next winter also. Ward's Farm Store, Montgomery Ward & Co., Kingston, N. Y.

CAR TRAILER—400 lbs., 2-wheel, capacity one ton; four brooders, three coal, one electric; one incubator, 250 eggs, oil; one incubator, 50-egg, electric; chicken feeders and waterers. Lawrence Shultis, Bearsville, N. Y. Phone Woodstock 182-F-2.

CASH REGISTER—for restaurant and bar, practically new. Call 4942-W.

CHEVROLET PICK-UP BOX — and rear fenders, new $100. Ben Rhymer's Body Shop, 421 Albany avenue.

CHICKEN MANURE—any quantity, no wood shavings, used for litter, easily accessible. Ulster Park 71-M-1.

CHILD'S PLAYHOUSE—$225. Phone 1407

CHRIS-CRAFT—22 ft. mahogany open runabout, Chrysler Royal motor, fully equipped, $1750. Phone Kingston 596-M-2.

CHRIS CRAFT—18 ft., with top and curtains. Like new. Ben Rhymer's Body Shop, 421 Albany avenue.

COAL STOVES (2)—large kitchen range; 5-burner kerosene stove. After 5 p. m., Andrew Shobaken, Middle street, Connelly, N. Y.

COPPER BOILER—30-gallon with automatic gas heater; large ice box. 311 Clifton avenue.

COPPER—for flashing and valleys now in stock. Stop in at Smith Parish Roofing Co., 78 Furnace street.

CORRUGATED IRON—limited quantity. Smith-Parish Roofing Co. phone 4062.

COW MANURE—well rotted, delivered anywhere. Phone 4667-R

DEEPFREEZE—One new Deepfreeze home and farm freezer (on our floors for immediate delivery), about 10 cubic feet; cash price $437.25 delivered, installed and guaranteed for one year. McKittrick's Frosted Food Center, 298 Clinton avenue. Phone 4975-J.

DINING-ROOM SUITE—black walnut, nine pieces. Phone 1863-J.

DISPLAY CASES, FREEZERS, COOLERS, FROZEN FOOD OR ICE CREAM CABINETS, REFRIGERATORS; STANDARD SIZES OR BUILT TO ORDER. IMMEDIATE DELIVERY; REFRIGERATION SERVICE. VETERAN REFRIGERATION, 112 PARTITION STREET, SAUGERTIES, N. Y. PHONE SAUGERTIES 453-J

DOUBLE BED SPRINGS—two day beds; small sideboard; Bengal smoothtop combination gas and coal range with oil fittings; Brown Brothers copper water tank. Phone 649.

DUPLICATORS—ideal for menus, bulletins, etc., free demonstration. Kingston Stationery, call 3016

ELECTRIC MOTORS — compressors, pumps, bought sold, repaired. P. J. Gallagher, 55 Ferry street. Phone 3817

ELECTRIC REFRIGERATOR — G.E.; hot plate electric stove; ice box, holds ice. 126 East Chester street.

EXPERT WATCH and clock repairing; quick service, precision work; reliable watchmaker. Otto Seyfert, 555 Broadway

Classified Ads

ARTICLES FOR SALE

FENCE POSTS—6-ft., heavy steel. D. Davis, 41-43 Cedar street. Phone 2942.

1932 FORD V-8 MOTOR and parts; laundry stove; oak buffet; oak dresser; 5-drawer ivory dresser; foot power jig saw; clothes wringers. Minkler Furniture Shop, 19 Dunn street, Wilbur.

GAS RANGE—Clark Jewel; ice box; round extension table; porch settee; dishes and other articles. Phone 2295-M after 5.

GIRL'S EVENING GOWNS (2)—size 10, perfect condition. 222 Manor avenue.

FIXTURES—no claims, marble front, three Koken chairs, fully equipped, price $400; 3-booth beauty parlor, equipped, price $150; 2-chair, green glass front barber shop, fully equipped; must sell quickly. Reply, George Elfrey, Kerhonkson, N. Y.

HAIRDRESSING CHAIR — Paidar, black leather, spring seat, chrome trim, $25. Phone 941-J-2.

HARDWOOD—stove or fireplace. Kieffer, phone 473-R-2.

HARDWOOD—Tommy Hanley, Maple Hill, Rosendale. Phone Rosendale 3987

HAY and straw, baled; also first and second cutting alfalfa; will deliver. J. S. Cross, Kyserike, N. Y. Phone High Falls 3273.

HIGH PRESSURE CAR WASHER—Mauley, used. Stuyvesant Motors.

HOUSEHOLD FURNISHINGS — consisting of chairs, radio, victrola, odd tables, etc. 170 Henry street.

ICE CREAM REFRIGERATOR—six-hole, practically new, only used three times, bought a few weeks ago from the Refrigerator Freezing Unit Co., Partition street, Saugerties; cost $550; owner must sacrifice owing to sickness. Apply S. G. Ogden, Tanglewood Lodge, Palenville.

LACE CURTAINS—three pair, ecru; three mahogany living-room pieces, round table, rocker, arm chair. Phone 2238.

LANDSCAPING SERVICE—by 'King's'. Quality nursery stock. Phone Kingston 8-J-1 or 66-R-1.

ORIENTAL TYPE RUG—9'x12', cost over $200, now $55; two iron beds and mattresses, $8 for both. Box OT, Uptown Freeman.

MARINE ENGINE—Fulton, 7½ horse-power; steam boiler for eight-room house. Phone 141-J-3.

McCRAY MEAT CASE—6-ft.; electric slicer; Dayton scales Myers & Voight, 418 Albany avenue.

MEAT SLICER—suitable for delicatessen, restaurant or hotel; cheap. M. Lederman, Accord, N. Y. Phone Kerhonkson 2266.

MILK BOTTLES and caps. Canfield Supply Co., 16 Strand, 34 Ferry street, Kingston, N. Y.

MOTORCYCLE—Harley Davison, model 74, in good condition, motor recently overhauled; a bargain. Phone New Paltz 4408.

NEW steel wagon box; flare-top; holds over 100 bu. shelled corn; heavily braced; heavy oak sills; heavy gauge galvanized steel sides and ends; only $99.50 at Ward's Farm Store, 19 North Front street. Phone 3856.

NU-ENAMEL — the modern finish, easy to apply; one coat covers. E. Winter's Sons, Inc., 326 Wall street.

PIANO—upright. 21 West Chester street.

RADIO—9-tube, Stewart Warner, table model, in good condition, $15. Phone 719-R.

RYTEX—printed papers are back. We can now take your orders for Rytex printed stationery. E. Winter's Sons, Inc., 326 Wall street.

SALE—household goods of every description, 10 a. m. to 10 p. m. 141 Main street, second floor.

SAND-GRAVEL—top soil, light and heavy trucking of all kinds. Phone 2189-R. H. Smith.

SAND—stone and cinders. Bill Beckert, phone Kingston 3054-M.

SAND—stone and gravel, driveway filling and trucking. Charles Sliver, phone 480-R-2

SAND—stone, gravel and top soil, trucking. Carl Finch. Phone 1794-J.

SAND—stone, gravel, cinders, manure. Hoffman-Williams Dump Truck Service, 107 Hasbrouck avenue. Phone 1863-M.

SAND—washed State tested; approved stone and cinders. A. Vogel Trucking Co. Phone 125

SAVE ON implement repairs; Ward's implement repair parts are warranted to fit and wear as well (or better) than originals; low priced. Ward's Farm Store, 19 North Front street. Phone 3856.

SEE THE NEW Ward Milker now; amazingly fast, thorough, sanitary; designed for extra easy cleaning; new detachable tank, sanitary claw, simplified pulsator; priced low at $218. Ward's Farm Store, 19 North Front street. Phone 3856.

STEEL TRUSSES—50-ft., 42" high; also 40-ft. truss. Sterling Forest Ice House, Greenwood Lake, N. Y. Don't write, come and see.

STOKER—automatic coal burner, complete, in good condition. Phone 531.

STRUCTURAL STEEL BEAMS—channels, angles, rails, pipe sluices. B. Millens and Sons.

SUN RAY LAMP—excellent for rheumatism, neuritis, etc. Phone 2178-W.

TRUCKMEN'S DAILY LOG BOOKS—Official form prescribed by Interstate Commerce Commission; all truckmen are required by law to use them on all trips; six books for $1.50 (50 duplicate reports and carbon to a book), for sale at Freeman Publishing Co., 1 Broadway.

TRACTOR TRAILER—semi-18ft., Box 6, Mt. Tremper, N. Y.

TUXEDOS (2)—in very good condition, sizes 35 and 39. Call 1158-W.

TWO-WHEEL TRAILER—1931 Ford, no body. Nickerson, Box 448, Sawkill Road.

USED AUTO PARTS—Structural steel, also angle iron pipe. Davis, 43 Cedar street. Phone 2942

USED SCREENS—storm sash, various sizes, also stokers. Hawksley, phone 3742.

WAINSCOATING—used. Phone 415-J-1

WICKER SET—pot stove; rugs; ice box; chest of drawers; table; chairs; studio couch; metal bed, complete. 75 Pearl street.

WRITING DESK—bookcase, Philco cabinet radio, electric lamps, beds, double day beds, odd chairs, large combination range (gray enamel), odd dishes, some antiques, screen doors, odd windows, beach chairs, lawn mower, electric sign, 20' porch awning, 3-piece sitting room set, full size springs, two cross cut saws, miscellaneous tools, other articles too numerous to mention. Sale starts 10:00 o'clock Monday morning, all week. 77 Pearl street.

WOOLEN RUG—9'x12'. 10 Green street, upstairs.

AUCTIONS

HUDSON VALLEY AUCTIONS—Sweet and Keyser, auctioneers and sales managers, 167 Tremper avenue, Kingston 1473

FURNITURE

A BARGAIN in new and used furniture of every description, stoves; contents of homes bought and sold; highest prices paid. Kingston Used Furniture. Phone 460

FURNITURE—new and used cook stoves, bedding; also buy furniture, stoves. Phone 4141-J, Chelsea Furniture, 16 Hasbrouck avenue (downtown)

PLANTS, BULBS, SHRUBBERY

EVER-BEARING STRAWBERRY PLANTS—bearing this year. Byron Baker, Spillway Road, West Hurley. 32-J-1

MORRIS AND MITTLESTAEDT Nursery, Tillson, N. Y.: gardens, landscapes, evergreens, flowers, garden vegetables; urns. Specialist in cemetery work.

Classified Ads

PLANTS, BULBS, SHRUBBERY

GENERAL LANDSCAPE CONTRACTOR
Full line of nursery stock, evergreens, roses, flowering shrubs, ornamental trees, fruit trees, grape vines, berry plants. BLUE HYDRANGEAS, 3-year plants $2.50 each while they last. Estimates given. Stock delivered.
THE KELDER'S NURSERIES
Plank Road Phone 729-M-2

TULIPS—rock garden plants, all kinds of perennials, potted plants, barberry. 114 Spring street. Phone 719-J.

USED CARS

1939 AMBASSADOR NASH — 1933 Graham; 1935 Chevrolet pick-up; within OPA ceiling; all good running condition. Evans Body Works, 71 North Front street.

1932 FORD STATION WAGON—model B; within OPA ceiling. 35 Glen street.

1931 NASH—small "8", three new tires, heater; within OPA ceiling. Larry Hogan, Hogan's Garage, Wittenberg.

1935 OLDSMOBILE SEDAN— heater, radio, good running order. Within O.P.A. ceiling. Inquire 53 Cedar street.

1935 PACKARD "120"; excellent condition; within OPA ceiling. Phone 3115-R-1.

1935 TERRAPLANE COACH—as is, $175, within OPA ceiling. Inquire 81 Pine Grove avenue or phone 409-J after 6.

USED CARS AND TRUCKS — all makes. Mac's Garage, 115 North Front street. Phone 3417

USED CARS bought and sold, all makes and models; top prices paid. 610½ Broadway. Phone 3258.

USED TRUCKS

1941 FORD TRACTOR—perfect condition, with 20' open top Fruehauf trailer. Stanley Quick, Highland, N .Y. Phone 4079.

LIVE STOCK

FIRST CALF—Holstein, Guernsey and Ayrshire heifers. Edward Davenport, Accord, N. Y.

JERSEY COW—with calf heifer. For information call 553-J-2.

PETS

BEAUTIFUL COCKER SPANIELS—collies, Shelties and beagles; individually raised; healthy pets; all pedigreed. Minerva Pets, opposite White Port Tavern. Phone 553-W-3.

COLLIES — Cocker Spaniels. Great Danes, pedigreed, all ages and colors, inoculated; reasonable. Tokalon Kennels, Woodstock Road, West Hurley. Phone Kingston 348-J-1

POULTRY and SUPPLIES

ALIVE ROASTERS, broilers, fowl WANTED—B. Gernon 132 Smith street, Poughkeepsie. Phone or write; days 2969; evenings, 1096.

ALL KINDS of live poultry WANTED—Paying good prices. Rosenthal & Basch, 17 Lexington avenue, Poughkeepsie, N. Y. Phone Poughkeepsie 2830 or 873

BABY CHICKS—Get your broods from Ward's for dependable quality and money paying performance; all stock U. S. approved; 3-star chicks as hatched, $15.90 per 100 at the Farm Store, Montgomery Ward, North Front street, Kingston. Phone 3856.

BABY CHICKS - Hampshires and crosses; hatches each Tuesday and Friday; book now to insure delivery when wanted. C. H. Hummer, Jr., 36 O'Neil street. Phone 3700

BABY DUCKS—Guinea eggs. Phone 640.

Blood Tested Heavy Breed Chicks
$10.50 per 100 postpaid
SPRUCE TREE FARM
West Wheat Road, Vineland, N. J.

KINGSTON LIVE Poultry Co. Phone 450. Ask for Zang. We pay better prices.

LAYING HENS — (150) white rocks. N. Hooper. Phone Ulster Park 40-R-2.

PULLETS—also choice broilers. Frederick, East Chester Street By-Pass.

POULTRY WANTED—[illegible] top prices paid. Farmers Live Poultry Market, 207 Washington street, Newburgh, N. Y. Phone Newburgh 4840, reverse phone charges

WANTED LIVE POULTRY of all kinds. Hilltop Poultry Farm, Accord, N. Y. Phone Kerhonkson 2662 7 to 8, mornings or evenings

WANTED

DO YOUR CURTAINS—need cleaning? If so, you can have them done at reasonable prices, for cost per pair. Call 1456.

WANTED TO BUY

A CHEVROLET—Plymouth or Ford coupe or convertible, 1935 or under; reasonable. Phone Shokan 521 between 6-7 p. m.

A HIGHER PRICE paid for men's clothing, antiques, vases, dolls, lamps, statues, glassware, old bric-a-brac, or anything of value. N. Levine, 41 North Front street. Phone 288

ATTENTION! We pay $20 up for Singer sewing machines; also buy old fur coats. Sable, The Tailor, 337 Broadway. Phone 2330-W

ATTENTION VETERANS! We buy Army clothes, foreign pistols and rifles, contents of homes, antiques of every description, men's suits. Call 5145 or bring to Schwartz's, North Front and Crown

ANY MAKE drophead or electric sewing machine also vacuum cleaners. Ulster-Greene Appliance Co., 66 Crown street, Kingston. Phone 728-R

AUTOMOBILE—by veteran, not under 1935; Chevrolet or Plymouth preferred; must be reasonable for cash and in good condition; private, no dealer. Write Box ATB, Uptown Freeman, stating price.

A VICTROLA—Phone 288

BLUESTONE—2 square edges, suitable for fireplace and chimney. Phone 359-M or write Benart Co., Route 19, Kingston.

EGGS—fresh, white or brown; any quantity; best prices; crates returned. 72 Clinton avenue. Phone 3431.

ELECTRIC MOTORS—any condition. Call 2056 or 57 Washington avenue between 4 and 7:30

FARM TRACTOR—garden or field, must be reasonable. Francis Cannon, Highland. Phone 6651.

HOUSE TRAILER—with stationary bed. Phone 3349-W.

LARGE PUPPY DOG—under four months, German Shepherd or Dane blood; reasonable. Phone 585-J-3.

LIMOGES OR HAVILAND dinnerware sets, tea sets, demi-tasse sets and unusual pieces of fine china. Box China, Uptown Freeman.

OLD AND USED TIRES—We will pay good prices for them. Bring them to Al's Tire Service at 124 North Front street.

POOL TABLES—one or two. Phone 4891-R.

PANEL—or pick-up truck. Phone 1257-J.

RAGS—paper, metals, old cars, etc. Send postal. William Van der Lee, High Falls, N. Y.

$22.50 to $27.50 Cash for round bobbin SINGER SEWING MACHINES
Singer Sewing Machine Co.
270 Fair St. Phone 1127

WE WILL PAY top prices for USED CARS in good condition. See us before selling your car. Stuyvesant Motors, 250 Clinton avenue. Phone 1450.

QUICKIES By Ken Reynolds

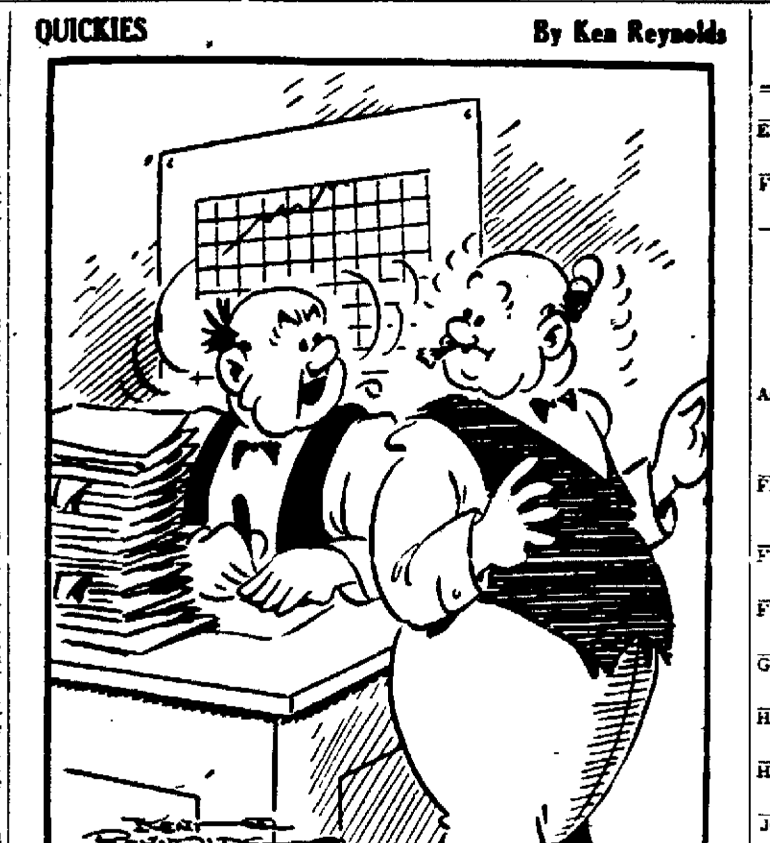

"When we hit the peak we stopped using Freeman Want Ads—since then the whole staff has been yodeling!"

Classified Ads

WANTED TO BUY

USED PACKING BOXES—veneer or wood, all sizes. G and G Packing Box Co., 69 Howland avenue, Beacon, N. Y. Phone Beacon 547-W.

USED CARS—all makes; highest cash prices paid. Call Mac's Garage, 115 North Front street. Phone 3417

EMPLOYMENT

Help Wanted—Female

AN EASY TO LEARN TRADE ON AUTOMATIC CIGAR MACHINES ON EITHER DAY OR NIGHT SHIFTS TO SUIT YOUR CONVENIENCE. CALL AND SEE US FOR DETAILS. VAN SLYKE & HORTON, 25 DEDERICK STREET.

COOK—Apply in person, 44 Clinton street.

ENERGETIC WOMAN — to collect small monthly payment accounts; car essential. Write Box TLX, Downtown Freeman.

EXPERIENCED SHIRT PRESSERS AND WILL TAKE APPLICATIONS FOR LEARNERS. F. JACOBSON & SONS, SMITH AVENUE AND CORNELL STREET.

GIRLS TO DO EXAMINING IN THE CUTTING DEPARTMENT. F. JACOBSON & SONS, SMITH AVENUE AND CORNELL STREET.

HAIRDRESSER
ROBERT, HAIRDRESSER
284 Wall St.

HOUSEKEEPER-COOK — Summer in Woodstock; good living conditions; liberal salary; drive car. Phone Kingston 5051 all day from 9 to 6 except Sunday.

HOUSEKEEPER—$25 per week. Light cooking. Position in Ellenville. Phone Kingston 952.

OPERATORS ON MEN'S SHIRTS; EXPERIENCED JOINING AND FACING SLEEVES. FESSENDEN SHIRT CO

PRACTICAL NURSE—for day duty, 8:30 a. m. to 4 p. m. Phone [illegible]

REGISTERED NURSE—also practical nurse for night duty; full maintenance furnished; transportation furnished if nurse lives out; opportunity to join New York State's Employees' Retirement System. Ulster County Tuberculosis Hospital. Phone 4030.

REGISTERED GRADUATE NURSE—experienced with mental patients; salary $210 monthly, room and board; eight-hour duty; mental solarium. Write P. O. Box 311, Beacon, N. Y.

STORE CLERK—neat, attractive appearance; experience preferred. Apply Reben's, 45 North Front street.

WAITRESS—(2) experienced, at once, steady work. Good wages. Call in person or phone 1940, Stuyvesant Hotel.

WAITRESS—middle aged woman preferred. Year around house. At once. P.O. Box 836, Kingston.

WAITRESS—must be experienced, full or part time. Apply McCabe's Restaurant, 294 Wall St.

WOMEN—one or two, or couple, middle-aged with some kitchen experience for small summer resort; good wages, room and board. Write Box 607, New Paltz, or phone New Paltz 6711.

WOMAN—or girl to help with house cleaning, Saturdays. Call 46 Washington avenue or phone 5053-R after 5:30.

WOMAN—to assist with housework; two children, age 6 and 3; winters in New York City, summers in High Falls; private quarters; reasonable salary. Write E. Ruffner, High Falls.

YOUNG WOMAN—waitress. Inquire Broadway Sweet Shop, 603 Broadway.

Help Wanted—Male

ALL AROUND MAN—to work in kitchen. Apply McCabe's Restaurant, 294 Wall street.

AMBITIOUS and energetic man to collect small monthly payment accounts. Write Box GZ, Downtown Freeman.

AUTOMOBILE MECHANIC — good wages; only experienced mechanics need apply. Doc Smith's Garage, 258 Clinton avenue.

BOYS—apply in person, Kingston Laundry, 83 Broadway.

BOYS—IN CUTTING ROOM. APPLY KING'S DRESSES, 519 BROADWAY.

BUTCHER—in a small market. Address giving age, reference and experience. Box BTR, Uptown Freeman.

CARPENTER-first-class; steady work; good pay. Apply 16 S. Farrelly street, head of Derrenbacher.

COUNSELORS — good quality children's camp; also camp mother; dietary laws observed; following desirable. Box CLX, Downtown Freeman.

DISHWASHER—experience not necessary. Trailways Bus Terminal, 495 Broadway.

EXPERIENCED AUTOMOBILE mechanics; good opportunity for right men; steady work. Apply Stuyvesant Motors, 250 Clinton avenue

EXPERIENCED LUBRICATION MAN—Doc Smith's Garage, 258 Clinton avenue.

HANDYMAN — to work about children's camp. Phone 345-J-1.

LABORERS — Brink Brothers, Lake Katrine. Phone Kingston 54-R-1.

MAN—for general farm work, must be good milker. Harry J. Beatty, Hurley avenue. Phone 463.

MAN—to wash automobiles; steady job. Stuyvesant Motors, 250 Clinton avenue, Kingston.

Classified Ads

EMPLOYMENT

Help Wanted—Male

MAN—for porter work in boarding house. Room and board, good salary. W. Lederman, Accord, N. Y. Phone Kerhonkson 2266.

MAN—to work inside. One with experience in retail grocery and meat business preferred. Borst Grocery Co., 203 Foxhall avenue. Phone 2660.

MAN—to work on farm. Montella, Ulster Park, N. Y.

MAN—with car for Sunday route. Phone 1860 or 21 Railroad avenue.

MASON—to lay up blue stone or brick fireplace by day or contract. Phone 359-M or write Benart Co., Route 19, Kingston.

MASON—to work by the day. Brink Brothers, Lake Katrine. Phone Kingston 54-R-1.

MEN—no experience necessary. F. J. Schilling Furniture Co., 107 Greenkill avenue.

PORTER-HANDYMAN—Country boarding house; very good pay. Box BXD, Downtown Freeman.

PORTER—Phone 2500.

SALESMEN—for Rusco triple service storm sash; stokers, oil burners. Straight commission basis, can earn good salary. Robert H. Hawksley, 356 Albany avenue. Phone 3742.

YOUNG MAN—with chauffeur's license to work in store and drive delivery truck. Address P. O. Box 63.

Help Wanted—Male and Female

BY RESORT HOTEL — waitresses, chambermaids, other help; good wages and working conditions. Apply to Cragsmoor Inn, Cragsmoor, N. Y.; C. H. Becker, Mgr.

Help Wanted—Male or Female

GIRL—woman or couple, general housework in country hotel. Phone Margaretville 40. Holiday Inn, Arkville, N. Y.

Situation Wanted—Female

WORK—by day. Phone 1152.

Situation Wanted—Male

HANDY MAN—Can do all kinds of mechanical repair work. William Kloepfer, Box 114, Tillson, N. Y.

VETERAN wants house painting, interior and exterior; work guaranteed. Write 57 Gage street.

VETERAN—with cars, trucks and warehouse in Kingston wishes distributing proposition or trucking connections. P. O. Box 122, Rondout.

Instruction

THE MORAN SCHOOL OF BUSINESS, corner Fair and Main. Day-Evening. Enter now. Employment service. Bulletin mailed

BUSINESS SERVICE

AAA-1 Applied upholstering of the artistic kind; remodeling and refinishing. Joseph Costa, 374-R-1 Kingston.

A BETTER UPHOLSTERER — The Craftsman, upholsterer-refinisher—on Zena Road, Woodstock. Phone Woodstock 4-F-15 (reverse call charges), for estimates or write Mr. Butler, Box 348, Route 2, Kingston.

AIR COMPRESSORS—Drilling-Blasting-Trucking. J. Gregory, 421 Abeel street. Phone 3352

ALL RADIOS REPAIRED—Tubes and parts. Phone 1424-R. C. Hines, 125 Newkirk avenue

ANY MAKE sewing machine or vacuum cleaner, repaired. Parts available for all makes. Free estimates cheerfully given. All work guaranteed. Ulster-Greene Appliance Co., 66 Crown street. Phone 728-R. John Lebert and Fred Reese, Prop.

AWNINGS and shades, made to order to your specifications; old shades and awnings turned or repaired; beach chairs and army cots recovered; drop card. Adel's Awning and Shade Mfg., Ashokan, N. Y.

BATTERIES, new and used; recharging and rental service. City Garage, 154 Clinton avenue. Phone 479. Irving S. Smith.

BOOKKEEPING SERVICE for small firms. Books kept on a monthly or semi-monthly basis. Systems installed. Write P.O. Box 778, Kingston.

CARPENTRY—all kinds, small jobs done as well as large ones. Sheldon Tompkins, phone 649

CARCHIDI AND SONS—blackstone and asphalt driveways built; all kinds of cement work. Phone 1986. 30 Pettit avenue, Kingston, N. Y.

CARPENTRY — building, remodeling and decorating by contract or day; estimates gladly given. Phone 4529-W

CARPENTER WORK or painting, contracting, building. See C. R. Ten Eyck, phone 59-M-2.

CEILINGS INSTALLED—metal, tile block or panel. Clyde DuBois, phone 691.

CLETRAC—powerful crawler tractor; land clearing; pulling out trees; moving buildings; snaking logs, etc. Reasonable hourly rate, by day, week or contract. Call Shokan 492 between 8-10 p. m. or write A. R. Boiceville

CONTRACTORS - CARPENTERS and builders; painting and roofing. Ten Eyck Brothers, phone 59-M-2 or 3906-R.

DO YOU need your septic tank or overflow cleaned? If so, do it now; Phone 829-J

EARL SICKLER—general contractor and builder, store fixtures and stair work. Phone 1166-J

ELECTRICIAN—licensed contracting, house wiring, appliance repairs; city and rural service. C. D. Christiana, phone 4335

ELECTRICAL CONTRACTOR—John D. Krusher, Sr., Albany Avenue Extension. Phone Kingston 938.

ELECTRIC CLOCKS repaired—motors, wiring, parts, appliances. Joseph A. McNelis and Co., 173-209 Main street. Phones 80—4743-R.

Classified Ads

BUSINESS SERVICE

ELECTRICAL CONTRACTOR—Thomas J. Stenson, Jr., 89 Clinton avenue. Phone 1921-M.

FLOOR SANDING—and waxing. Donald C. Parish, Lake Katrine, N. Y. Phone Kingston 3074-J.

FABRICATED STEEL PRODUCTS
Sheet Iron Work
Fire Escapes
Window Guards
Sidewalk Doors
Wrought Iron Stair Railings
Steel Girders and Trusses
Beams-Channels-Angles
Ashley Welding, Machine & Iron Co. (Incorporated)
Henry and Sterling Streets
Phone 1652. Kingston, N. Y.

FLOOR SANDING—refinishing—waxing, expertly done; reasonable. Stanley Szymanski, 7 Harwich street or phone 5063-W.

FURNACES CLEANED—repaired and gas proofed. Archibald Heating Co. 224 Wall street. Phone 1518.

FURNITURE MOVING and trucking; local and long distance. Staerker, phone 3059.

GENERAL AUTO REPAIRS and overhauling. All makes. Swede Markle, 161 Prospect street. Phone 3402.

HARRY W. WAAGE—Carpenter-Builder; new work or alterations. Estimates given. Phone Kingston 773-J-1.

HENRY A. OLSON, INC.—Roofing, sheet metal work. 170 Cornell street. Phone 840.

JOE LEN—contractors, builders, roofers and jobbers. 549 Albany avenue. Phone 2825.

KINGSTON TREE SERVICE—Tree work of all kind; also stove and furnace wood; $6 per cord 12" lengths, seasoned. William Moon, 108 Gage street. Phone 2637.

LEO VERTETIS—Roofing-siding-leaders and gutters. 248 East Chester street. Phone 3277-J.

MOVING VAN—going to New York and vicinity, May 23, June 4, 7, wants load or part load either way. Kingston Transfer Co., Inc. Phone 910.

PAINTING AND PAPERHANGING—interior, exterior decorations; estimates given cheerfully. Davis & Krum, phones 3325-R, 1895-W.

PAINTER-PAPERHANGER — decorator. 167 Clinton avenue. Phone Kingston 904. Sam Sperling.

PAINTING — and paperhanging to beautify your home. Call Earl Hopkins 45-M-3, West Hurley, N. Y.

PAINTING-PAPERHANGING and decorating. Expert work. Louis Sperling, 102 Hone street. Phone 4996-M.

PAINTING, PAPERHANGING—carrying large stock of wallpaper enables me to give you good work at most reasonable price; only contract; estimates cheerfully given. Ramer, phone 3542, evenings 4944-J.

PAINTER-PAPERHANGER—P. Montana, phone 3449

PAINTING CONTRACTOR—First class work. John McKeon, phone 2964-W.

PAPERHANGING, PAINTING—graining, marbelizing, stenciling. Trained by New York Trade School. Robert N. Purvis, 54 Johnston avenue. Phone 4073-J or 1541-W.

RADIO SERVICE and sound systems; tubes, parts and repairs; veteran. Matthews' Radio Shop, 107 Henry street.

RADIO SERVICE—home, auto, portables, record players, etc.; tubes and parts in stock. Call Light's Radio Service 2213-W.

RADIO SERVICE—Sound systems, record players; radios, tubes, parts. Charles A. Kohl, 94 Furnace street.

REFRIGERATOR INSTALLATION — and repairs. Authorized Frigidaire service and commercial sales. P. Knight, phone 4429-W.

REFRIGERATORS—washers, ironers, toasters and other electrical appliances repaired; prompt service at minimum cost. Phone 1945

REPAIR SERVICE—electric appliances, household machinery; pumps, air-cooled engines; lubrication and hydraulic equipment. W. G. Wright, 23 Stephan street. Phone 3526-J

RUGS, UPHOLSTERY—Cleaned and mothproofed. Myers' Cleaning and Mothproofing Service, Port Ewen, N. Y. Phone 2041-M.

SAWS jointed, set and filed by new, modern, precision machine. RAY NICKERSON 253 CLIFTON AVE.

SCISSOR and knife sharpening. Arthur Church, care Ackerman & Herrick, 280 Fair St.

ROOFING—Sidewall and general carpentry. Let me give you an estimate on your home. Martin J. Petersen, phone Saugerties 161-J or write 116 Wrentham street, Kingston.

SAWS FILED by machine and set. Saws gummed and retoothed; scissors sharpened. Lawn mowers repaired and sharpened. Henry Kohl, 94 Furnace street. Phone 4753-J

SAWS RE-TOOTHED, filed and set by modern electric machine. Lester Vining, Box 98, New Salem Road

SEWING MACHINES— any make, serviced in your home $2.25. Workmanship guaranteed. "Expert" 112 Cedar St. Phone 1141-M

STORAGE SPACE AVAILABLE—at the White Star Transfer Co. Warehouse Storage, 50 Hasbrouck avenue. Phone 164.

STORAGE—household goods, immediately available. Styles Express, 71 Ten Broeck avenue. Phone 3535

VAN ETTEN & HOGAN—150 Wall street. Local-Long distance moving. Storage. Phones 661 and 5152

VET'S TREE SERVICE—all types, tree surgery, fruit and evergreen spray; 10 years' experience; insured; references. David Hughes, 38 Boulder avenue, Kingston. Phone 2688-W-1.

VETS' ODD JOB and Repair Service. We do anything. Phone 971-W-1. 35 Klingburg avenue.

VAN GOING to New York, wants load or part load either way, all loads insured. White Star Transfer Co., 48 Hasbrouck avenue. Phone 164

WILLIAM SCHATZEL — carpenter, roofing, siding, contractor. Phone Kingston 2202-J.

WM. B PLEUGH & SON—Carpenters, contractor, builder and jobbers; base and wall kitchen cabinets made to order and installed. 8 Wrentham street. Phone 4709-R.

REAL ESTATE FOR SALE

16 ACRES—no buildings, near Kingston; plot 160'x125' in Kingston, N. Y. Owner, J. Zuelch, 37 Hazelton street, Ridgefield Park, N. J.

21 ACRES—pine grove, near village Rosendale, on state road; $700, easy terms. John Dellay, Rosendale.

AT MT. TREMPER—four-room house, screened porch, electric, water, fireplace. L. H. Morse, Box 77, Clintondale, N. Y.

BAR AND GRILL—established business; modern 7-room house, oil heat, hardwood floors. Phone 3598

BROADWAY—brick building, three stores, factory upstairs, with 30 machines for any needle trades; also 6-family brick house, all improvements, suitable for boarding or sanitarium, all rented, good investment. Owner, S. G. Krayem, East Strand, Kingston.

BUILDING LOTS—and a camp; make home for GI. Phone 1518.

BUNGALOW—4-room story and half, oil heat, attached garage; 100 feet out of city. Phone 3115-J.

CAMP—very reasonable. Phone 2771.

CONCRETE BUILDING—nearly new, easily converted into four or five-room house; good location. Owner, phone 649

DOUBLE HOUSE—154-156 Washington avenue; can be seen by appointment only. Phone 3729-J or 66-R-1 after 6 p. m.

DOWNTOWN
Excellent 2-family 6-room apartments, stoker (coal heating), baths, toilets, hardwood floors: $6000, terms; GI Vets no cash. Call Moore, 3062.

Classified Ads

REAL ESTATE FOR SALE

HIGH WOODS SECTION—84 acres, 50 level clear, balance woods; excellent stream; rebuilt house, six rooms, modern bath, heat; barn, poultry houses, other buildings; $12,000, cash $4000. Salerno, phone 2241.

HOUSE—6 rooms and bath, 54 Harwich street. Inquire 59 Harwich street.

HOUSE—3-story, 3-family, part improvements; taxes paid; price $3950. Phone 531

HUNTER STREET — Four family brick house, some improvements. Price $2200.
HANRATTY STREET—Brick building, some improvements, large lot. Price $2700.
JOHN A. COLE, INC.
288 Wall Street Phone 2589

MODERN HOUSE—five rooms; acre of ground; can be had by September. Phone 2759-J.

QUITE NIFTY
Five-room semi-bungalow, heat, bath, electric, water, glassed-in porch; garage; large lot; $4950, terms; GI Vets no cash. Call Moore, 3062.

NEAR PORT EWEN
Eight rooms, all improvements; garage; one acre; river view............$6000
VILLAGE
Nine rooms, all improvements; suitable 2-family or boarding, barn and poultry house; three acres............$8300
Shatemuck Realty Co. Phone 1996

NINE-ROOM frame house and garage, hardwood floors, complete bath, second floor, toilet and lavatory first floor, automatic heat, copper pipes; Academy Park section; price $12,000. Shatemuck Realty Co. Phone 1996.

ROOSEVELT PARK Section — Modern 7 room home, all improvements. Garage. Early possession. $8000. Terms. John A. Cole, Inc., 288 Wall street. Phone 2589.

SEVEN-ROOM HOUSE—$9000; six-room house, $7300; five-room house, $6500. Lane & Flanagan, call H. Trowbridge 3356.

SEVEN-ROOM STONE HOUSE—with 2-car garage; nice garden spot; all modern, completely decorated, with floors all sanded; well landscaped with beautiful shade trees completely fenced; five minutes from Wall street. Phone 3534.

SPECIAL—Poultry farm, 70 acres, productive land; housing for 3000 birds; nine brooder houses, all equipment; 700 hens and 1500 young chickens; stove; hoppers; tractors; plow; cultivator; corn planter; ½ ton truck; all small tools; 8-room house, all improvements; excellent condition. Mrs. James Tighue, Box 395, New Paltz, N. Y., phone 2011; representative for F. T. Loomis, Kingston, N. Y.

THREE GOOD ONES
Six-room home—four acres; Port Ewen on Hudson; $3800.
Five-room bungalow — all improvements, pink of condition; Lincoln Park; $6200.
Six-room house—all improvements; two acres; barn; Shokan; $7900.
FRANK S. HYATT, BROKER
44 Main Street Phone 3070 or 2765

TWO-FAMILY HOUSE—all improvements except heat at 88 Newkirk avenue; price reasonable. Phone 79.

VERY HANDY to uptown section, 5-room house, small but comfortable, hot water heat, oil, copper plumbing; bargain, $6500, terms. Mann-Gross, 277 Fair. Phone 4567. Large list city homes, farms. Office open evenings.

WASHINGTON AVENUE—seven room house, breakfast nook, sunparlor, fireplace, tile bath, two-car garage, large lot; $9500. Mae Brodhead, 4896-J, evenings.

WEST UNION ST., 19—seven room frame house, bath upstairs, toilet and washroom downstairs, hot water heat, some hardwood floors, furnished, corner property; price $3900. Altieri, phone 626-W-1.

Real Estate Wanted

ALL KINDS of country and city property wanted; bought and sold; quick results. Fred Robison. Phone 402-M-2. Route 3, Kingston.

ALL KINDS of properties, farms or city; buyers for them now; list immediately. Clifford Anderson, 15 Jefferson Place. Phone 1915.

CASH BUYERS WAITING—List your property now. John A. Hathmaker, Strout Realty, Kingston, N. Y. Phone 1776

CITY HOMES—business properties, farms, country dwellings; cash buyers waiting. Schultz, Realtor, 42 Main street. Phone 400

CITY PROPERTIES and farms bought and sold. Walter H. Caunitz and Daughter, 243 Fair street. Phone 352

FARMS—CITY properties, every description. Quick action guaranteed. Mann-Gross, 277 Fair. Phone 4567

LIST YOUR PROPERTY with Nelson C. Lund, New Salem Road. Phone 857-W. Farms, roadstands, gas stations, boarding houses wanted. We are not responsible for misrepresentation made to us or for us.

SMALL PIECE of land for week-end cabin; within 50 miles; owners or brokers please write. P. O. Box 122, Rondout.

WANTED BUILDING LOTS and acreage in and around Kingston. Brokers invited. Halstead Prefabricated Homes, Albany Avenue Extension, Kingston.

Real Estate For Sale or To Let

AT MT. TREMPER—four-room camp, screened porch, electric, water; furnished. L. H. Morse, Box 77, Clintondale, N. Y.

FURNISHED APARTMENTS

CEDAR ST., 49—two or three rooms, improvements. Phone 1117 or 3559 or apply 179 Wall.

CONNECTING HOUSEKEEPING rooms, one or more, all improvements. Phone 1117 or 3569

FURNISHED ROOMS

FURNISHED ROOM—newly decorated, next to bath; centrally located. Phone 2771.

HUNTINGTON—23 Pearl street, central location, half block Governor Clinton; homelike; single; double. Phone 5026

ROOMS—by night or week. 11 Main street.

TO LET

HOUSE—four bright rooms, all improvements, on Murray street. Inquire Levine, 22 St. Mary's street.

SMALL CONCRETE MIXER—will deliver. Phone 1493-J. 98 Green street.

WANTED TO RENT

ADULTS (2)—four or five-room apartment or house, unfurnished; excellent references. Phone 1658 mornings.

BEDROOM and kitchenette apartment by quiet middle-aged couple; excellent references. Phone 3027-W.

FIFTEEN TO TWENTY rooms in city limits. Cumings', 172 Pearl street. Phone 4051.

RELIABLE TENANT—two adults wish 5-room house or apartment, unfurnished, in or near Kingston. John Palisi, phone 3817, mornings.

TWO or three rooms, woman living alone. 46 Linderman avenue. Phone 4764-W.

VETERAN AND WIFE need small apartment, furnished or unfurnished, in city. Phone 501-J.

VETERAN DESPERATELY NEEDS decent house or apartment in Kingston or vicinity. Phone 675-M-1

VETERAN NEEDS 3-4 room apartment; furnished or unfurnished. Box BF, Downtown Freeman.

Hoover Cautions Against Rationing Until Harvests

Continued from Page One

until the world harvests this year's crops.

Back from a global survey of hungry nations, Hoover said he thought it too early for a decision on rationing, because he had hopes the world food production will be better than anticipated, with a consequent lessening of the famine emergency.

The survey report which Hoover brought back with him drew warm approval from President Truman and Secretary of Agriculture Clinton P. Anderson—a fact which influenced food experts in reaching their conclusion that rationing would keep out of the picture at least for the present.

These experts, who would not be quoted directly, were of the opinion that the country's famine relief efforts until harvest will continue to be confined to voluntary food conservation and government restrictions on grain use.

Hoover spoke out on the rationing question at a news conference after presenting his report to Mr. Truman yesterday. Once the 1946 harvests are in, he said, an appraisal of supplies and needs can be made to determine whether renewed rationing here would be necessary to carry hungry areas through until 1947 harvests.

Hoover's statement lent support to contentions of both Mr. Truman and Anderson that rationing is not necessary to meet foreign food needs during the present emergency, which, in Hoover's estimate, will cease for the year about September 1.

Hoover stated that he believed voluntary food conservation measures, if effectively laid before consumers, could save more food than coupon rationing.

Will Go to South America

The former president, who soon will go to South America to seek greater relief aid from countries there, is expected to insist that more steam be put behind the voluntary wheat and fats conservation program outlined in March by President Truman's Famine Emergency Committee.

That program called upon Americans to eat 40 per cent less wheat products and 25 per cent less fats during the current emergency. In addition, the government has reduced civilian flour supplies 25 per cent and has restricted use of wheat for livestock feed.

Hoover scheduled a meeting with the famine committee today and a talk at Chicago Friday night. Both are expected to produce appeals for broader consumer adherance to the voluntary program.

Hoover said he saw no evidence of mass starvation in his 35,000-mile survey of 22 countries in Europe, Africa and Asia, but he emphasized that millions might starve if present famine relief assistance ended.

In his report, Hoover outlined a cereal supply program for deficit areas through September 30. While trimming requests of many areas, he reported that supplies available for export between now and the end of September will be 3,600,000 tons short of minimum needs. Areas to suffer most from this deficit will be China and India.

Decline Whisky Output

Washington, May 14 (AP)—Internal Revenue Bureau figures today showed whisky production for March totaled 14,974,294 gallons, a decline of 2,118,028 from February. Stocks at the end of March were given as 364,538,808 gallons, a drop of 5,681,330 from a month earlier.

Classified Ads

WANTED TO RENT

VETERAN—wife, and child need furnished or unfurnished rooms immediately. Call 1568-W-1, afternoons or evenings.

VETERAN—wife, child needs house or apartment, vicinity of Kingston by June 30th. Phone 273.

FINANCIAL

Money To Loan

AUTO LOANS to repair your car or buy another; Finance your automobile insurance . . . CREDIT LOANS on your own signature, no endorsers are usually need . . . SECURED LOANS on furniture or equipment, up to 18 months to repay. . PLEDGE LOANS on diamonds or other pledges. CALL, WRITE, or PHONE UP-STATE PERSONAL LOAN CORP., 36 North Front street, KINGSTON 3146. Corner of Wall street.

4 OUT OF 5
GET THE LOAN

Yes, 4 our of 5 who ask for a loan at "Personal" get it.
1. Loans for $25 to $250 or more made to employed men or women, for any worthwhile purpose—pay bills, taxes, etc.
2. "Tide-Over" loans for workers waiting to go back to work.
3. "Between-Pay-Day" loans.
4. Complete privacy. Employers or friends not involved.

PERSONAL FINANCE CO
of New York
319 Wall Street, 2nd Floor
Phone 2470 Kingston

LOST

BABY'S SKULL CAP—with peak, blue checked. Finder please return to 143 Greenkill avenue.

BROWN WALLET—containing chauffeur's license, pictures, discharge, draft cards. Details on outside. Philip A. Maxin, 27 O'Neil street. Reward.

CAT—Maltese and white; white breast, front feet, hind legs. Tiny white tip on end of tail. Phone 2954-J. Reward.

POINTER DOG—female, year old, lemon and white, name "Girl," on DeWitt Lake Road, Saturday morning. Finder return to Bob Martin. Phone 345-M-2. Reward.

SMALL CHANGE PURSE—brown, at Hub Delicatessen or Smith Avenue Bull Market. Emily Jobson, 562 Broadway.

WELSH TERRIER—male, tan and black. Call Stuyvesant Motors.

MISCELLANEOUS

TREE already cut down; anyone can have it for the wood. 72 Main street.

For Vacation Expense Money Sell Stow-Aways the Classified Way

Bowlers to Start Summer Circuit Wednesday Night

Bowlers of the Summer Mixed League will open their season Wednesday night at the Central Recreation alleys in the first scheduled matches, Rose Schatzel announced this morning.

A special meeting of all bowlers in the loop will be held at 7 o'clock sharp tomorrow night and immediately following the session the initial matches will be rolled. During the meeting officers will be elected.

Those bowling in the Summer Mixed League are as follows: Rose Schatzel, John Schatzel, Mary Wyant, Ed Wyant, Marie O'Donnell, Mary Daniels, Ed Daniels, Evelyn Francis, Jacob Francis, Grace Sabo, Don Sickler, Marge Jansen, Pete Ginder, Etta Ginder, Faye Horne and Bob Evans.

Also Doris Wolff, Chris Robinson, Betty Boyce, Marian O'Donnell, Bill Myers, Evelyn Moore, Ed Radel, Rose Rhymer, Kay Demski, Sam Moss, Tess Moss, John Smith, Josephine Smith, Ray Bush, John Sangi, Casey Griffin, Ira Griffin, J. P. Hayman, Beverly Markle, John Ferraro, Dewey Logan, Marguerite Logan, Harry Newman and Hilda Krom.

WANTED IMMEDIATELY
Chambermaids,
Pantry Girls, Pot Washer,
Kitchen Woman,
Telephone Operator
Apply Gov. Clinton Hotel

Wanted
MEN and WOMEN
Apply in Person Only
KINGSTON LAUNDRY
87 BROADWAY

CASH PAID PROMPTLY
ACTION
Sell It or Buy It
Consult HYATT
44 MAIN ST.
Phones 3070 - 2765

VERY HANDY
to uptown section
5 room house
small but comfortable
hot water heat—oil
copper plumbing
BARGAIN
$6500
TERMS
MANN-GROSS
277 Fair St.
Phone 4567
Large List City Homes-Farms
Office Open Evenings

LEGAL NOTICES

NOTICE OF COMPLETION OF SCHOOL ASSESSMENT ROLL

Notice is hereby given that the Assessor of the City of Kingston has completed his School Assessment Roll for the School fiscal year 1946-1947. That a copy thereof has been left at his office in the City Hall, where it may be seen and examined by any person until the THIRD TUESDAY OF MAY next, and that on such day at 9 o'clock in the forenoon said Assessor will attend at the City Hall, in said City to hear and examine all complaints in relation to such assessments as provided by Section 32A of the City Charter as amended.

JAMES H. BETTS
City Assessor

Daled, April 29, 1946

NOTICE TO CONTRACTORS

STATE DEPARTMENT OF PUBLIC WORKS, ALBANY, N. Y.

Pursuant to the provisions of Chapter 53 Laws of 1936, as amended, sealed proposals will be received until TEN-THIRTY O'CLOCK A. M., ADVANCED STANDARD TIME, which is nine-thirty o'clock A. M., eastern standard time, on the 15th day of May, 1946, by Henry A. Cohen, Director, Bureau of Contracts & Accounts, 14th Floor, The Governor Alfred E. Smith State Office Building, Albany, N. Y., for the construction and reconstruction of the following project in ULSTER COUNTY.

Contract No.	Type	Name of Highway & Miles	Deposit For Plans	Bid Deposit	Dept. Est.
461	Grad. & Struct. Conc. Twin Box 20'—I-Beam 4 spans 224' I-Beam 4 spans 217'—I-Beam 4 spans 208'—I-Beam 4 spans 209'	Catskill Thruway (Saugerties-Greene County Line Sect) 3.69 Miles	$20.00	$62.000	$1,150,000
464	Cable Guard Railing	Pine Bush-Ellenville Pt. 3, S.H. 8441 5.77 miles	$5.00	$2.400	$41,000

Maps, plans, specifications, and estimates may be obtained at the office of the Department of Public Works, Bureau of Contracts & Accounts, Albany, N. Y., and at the office of the District Engineer J. S. Bixby, Pleasant Valley Road, P.O. Box 551, Poughkeepsie, New York, and may be seen at the office of the State Department of Public Works, State Office Building, Room 858, Worth & Center Streets, New York City.

The deposit for Plans and Proposal Forms for each contract containing 15 sheets is $5.00; 16 to 30 sheets, $10.00; over 30 sheets, $20.00. A refund will be made in full to bidders for return of one set, in good condition, within 30 days of award, or rejection of bids; refund for all other sets in good condition, similar period, will be 50% of deposit.

Special attention of bidders is called to "General Information for Bidders" in the proposal, specifications, and contract agreement.

Proposal for each contract must be submitted in a separate sealed envelope with the name and number of the contract plainly endorsed on the outside of the envelope. Each proposal must be accompanied by cash, draft or certified check payable to the order of "State of New York, Commissioner of Taxation & Finance" for the sum as specified in the advertisement and the proposal. The retention and disposal of the bidding check, the execution of the contract and bonds shall conform to the provisions of the Highway Law, as set forth in "Instructions to Bidders."

Minimum Wage Rate per hour for above work shall be as follows:

County	Skilled Labor	Intermediate Grade Labor	Unskilled Labor
ULSTER	1.00	1.00*	1.00

*UNLESS SHOWN OTHERWISE IN THE ITEMIZED PROPOSAL FOR EACH PROJECT

The right is reserved to reject any or all bids.

CHAS. H. SELLS
Supt. of Public Works

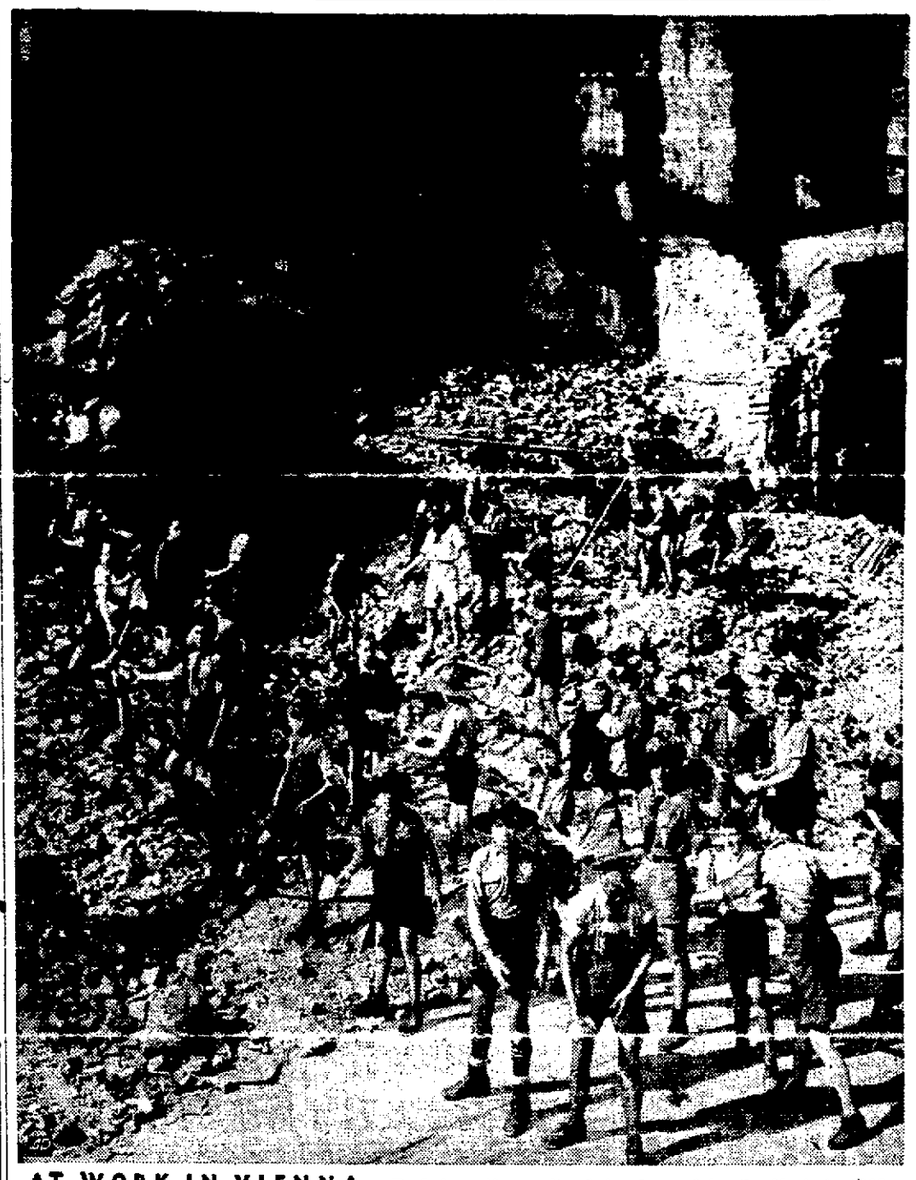

AT WORK IN VIENNA — Back in uniform after being banned by the Nazis in 1938, these Vienna Boy Scouts do their good deed by helping clean up the city's bomb-wrecked buildings.

Kingston Netmen Face Busy Slate

Locals Engage Ellenville Courtmen Today

Coach Theron Culver's Kingston High School tennis squad faces a busy week with three matches slated for the next four days. Today, the Maroon netmen travel to Ellenville for a rematch over an opponent they defeated 6-1 two weeks ago on the Kingston courts. Wednesday and Friday of this week, the locals have home matches listed with Poughkeepsie on tap for tomorrow and Newburgh on Friday.

In a final effort to determine the best men on the squad for relative positions, Coach Culver held a heavy workout Monday afternoon. Dick DeKay holds the number one position. It was a question of doubt whether Dick Reynolds or Jack Matthews would get the number two position, but since Matthews defeated Dick in a practice match yesterday, he was awarded the two slot for today.

John Boolukos holds the fourth position on the Maroon roster with his brother Pete and Bob Vining working for fifth place honors.

The doubles team of Dick DeKay and John Boolukos which remains unbeaten is expected to pace the locals in the doubles matches, while Matthews and Reynolds will hold the second position in this line.

Knights to Practice

The Knights of Columbus softball team will hold an important practice tonight at Hutton Park starting at 6:45 o'clock. Following the drill there will be a meeting of all team players at the K. of C. hall on Broadway.

Saints to Practice

St. Mary's softball team will hold a practice Wednesday evening at the upper Hasbrouck diamond starting at 6:15 o'clock.

Real Estate Board Meets

The Ulster County Real Estate Board will hold its monthly meeting Thursday night, at 7:30 o'clock, at the office of Arthur J. Burns.

FOR SALE—WOOD
For Range or Heater
$5.00 and $6.00 a load
C. H. HUMMER, Jr.
36 O'NEIL ST. Tel. 3700

The World Today

By DEWITT MACKENZIE
(AP) Foreign Affairs Analyst

The Indian political factions, having failed to bridge their bitter differences at Simla round-table conference, are now looking to England to pull out of the hat some proposal which will overcome the difficulties that block the way to independence.

Success will call a bold move, which impels me to tell you of something I encountered when I was in India in 1942-3 studying this great political problem. More than one of the Indian leaders made the startling assertion to me that the way to deal with the obstacles created by the factional disputes was for Britain to use strong arm methods by arbitrarily setting up a provisional government and then inviting all parties to participate.

Something reminiscent of this—though much milder—has now been proposed in New Delhi by Dr. N. B. Khare, a Hindu and a member of the Viceroy's executive council (cabinet).

Dr. Khare's proposal is that, if other steps fail, England make effective the federal constitution enacted by the British parliament in 1935 but never put into operation. That would provide a much greater degree of autonomy and bring more Indians into the government.

This of course wouldn't fill the bill for the Indians by a long shot. They want their absolute independence. However, they do recognize that there must be an interim period of provisional government and it might be that the constitution of 1935 would furnish the necessary vehicle — always provided that the idea was carried out with liberality and vision and an utter absence of red-tape.

Broader, More Intriguing

The proposal which I heard advocated was much broader and more intriguing. This called for a provisional coalition government, and if any Indian faction didn't want to play ball, why it could stay out. I should say here that this was associated with the idea of giving the fullest possible support of all India to the war effort. The Indians were anxious to take their place beside the Allies. However, while the war element is lacking now, the desire for independence burns with the same fierce flame and there are many of the more realistic leaders who remember that Rome wasn't built in a day.

Now, as then, it wouldn't be possible to scrap the present government willy-nilly and substitute a brand new provisional government. There obviously would have to be a transitional period, but the Indian leaders could be made part of the entire governmental machine.

Factional disputes would be thrust into the background. This would be possible, it was argued by the proponents of the idea, because the interests of the various parties would be safeguarded by agreement that none of their claims would be prejudiced by acceptance. In this way it might be possible for such a leader as Mohamed Ali Jinnah, famous head of the Moslem League, to participate in the government without agreeing to surrender his claim to an independent Moslem state (Pakistan.)

Such a pledge might be made the keystone of a provisional coalition government. That government would be the forerunner of dominion status, that is, sovereignty.

Such arbitrary establishment of a provisional government would be radical, and probably unique. Any political party which didn't wish to participate could stand aside and the rest would carry on. If none of the parties was willing to take part, then at least Britain would have done all that could be expected of her and she would be free to govern India as she saw fit.

Of course objectors to such an idea can dig up a thousand obstacles. The idea isn't orthodox! Certainly it isn't, but orthodoxy is a penny a ship-load these days when great countries are making drastic changes.

City Has Almost Inch Of Rain This Month

Nearly an inch of rain has fallen in Kingston so far this month, according to the city engineer's records, which show the total precipitation of .94 of an inch.

Temperatures in Kingston yesterday according to the readings of the official city thermometer ranged from a low of 44 to a high of 69 degrees, while the lowest point reached last night was 47 degrees.

'POSSUM ORPHANS—Capt. Myron W. Graves, Hempstead, N. Y., plays with eight baby opossums he adopted after their mother was killed by a California motorcar. Capt. Graves is stationed at Castle Field, Merced, Calif.

U. S. Must Occupy Germany, Gannett Advises Editors

Urges Victory Gardens to Strengthen Faith in Democracy Government

Newburgh, N. Y., May 14 (AP)—Publisher Frank E. Gannett told New York state editors last night that if the United States "pulls out of Germany, we open the door to Communism and then Russia will control all of Europe."

"Are we going to stay in the German zone and shoulder our responsibilities or are we going to pull out?" Gannett asked. "I am convinced we must stay there. There is a tremendous job to do in educating a new generation."

Discussing his recent tour of Europe before the spring meeting of the New York State Society of Newspaper Editors, Gannett, publisher of the Gannett newspapers, appealed to the editors to emphasize in their columns the need of food for Europe's starving. He urged the editors to start a vigorous campaign for more victory gardens.

"The food situation is so bad," he said, "it is making the field a fertile one for Communism. The people won't believe in a democracy that doesn't feed them."

Gannett said the American people were "woefully ignorant" about Europe and declared "what happens there may decide the future of the world." He urged the press to give more attention to European news.

Gannett and Maj. Gen. Maxwell D. Taylor, superintendent of the U. S. Military Academy at West Point, spoke at a dinner meeting at nearby Bear Mountain Inn.

Taylor, who was host to the editors on a tour of West Point yesterday afternoon, said West Point was known for its parades and football teams but that its serious purpose was that of a "liberal college designed to give a broad basis of culture to undergraduates."

The editors will hold a second business session at the Hotel Palatine here this afternoon. They will be guests of State Senator and Mrs. Thomas C. Desmond at their home.

LEIBHARDT

Leibhardt, May 14 — Mr. and Mrs. Charles Elmendorf of New Paltz visited Friday evening Mr. and Mrs. John Schedinger.

Jerry Simpson of Pataukunk recently visited with his son-in-law and daughter, Mr. and Mrs. Herman Quick.

Mr. and Mrs. D. Lypka spent the week-end in New Jersey.

Miss Edna Hornbeck and sister, Emma, left May 5 for Lake Minnewaska where they will be employed during the season.

Mr. and Mrs. Winnie Quick of Pataukunk spent Wednesday evening with Mr. and Mrs. Gus Lindgren.

Mr. and Mrs. George Osterhoudt and children and Mrs. Sam Kocheck of Cherrytown called Sunday afternoon on their cousin, Mrs. Lena Lypka.

Floyd Brown and brother, Wilber, of Samsonville, called Tuesday on their uncle and aunt, Mr. and Mrs. Abram Kelder of Rosendale.

The three daughters of Mr. and Mrs. Vincent McGarry, who have been ill with the chicken pox, have recovered.

Mr. and Mrs. D. Lypka called Wednesday evening on Mr. and Mrs. Ben Pollack.

Asa Hornbeck has returned to Lake Mohonk for the season. He has been employed there for several seasons.

Mr. and Mrs. John Schedinger recently made a trip to New Paltz on business.

SHOKAN

Shokan, May 14—Mrs. John Rainey, oldest citizen of the village center, is again greeting her many friends after having been confined to her home by illness.

Regular summer visitors making an early trip to Shokan included Mr. and Mrs. Herbert Ficke and sons, Robert and Charles, of the Bronx, who spent the week-end here. Mr. Ficke is a machinist at the Brooklyn navy yard. The couple brought news of the marriage, December 16, 1945, of Al Weber, Long Island resident who has been coming to Shokan for many years.

William and Charles Jackson, K.H.S. students, have become members of the Ashokan Methodist Church.

Mrs. E. Hansen came up from Brooklyn the latter part of the week to plant some flower beds and clean up around the premises of her residence property. She plans to return in June to remain here during the summer months.

Callers in Shokan Wednesday included Roy Ransom, well known field representative of The Freeman.

Tuesday, May 11, 1886, funeral services were held in the Shokan Methodist Church for Dr. Elijah Travis, a dentist who resided on the main street of the old village. The sermon was preached by the Rev. Vernon Mattice, pastor of the church.

Mr. and Mrs. Robert B. Peck, Jr., and children are sojourning at the Peck family summer home near Tice TenEyck mountain. Robert is a veteran of the late war.

Cards have been received from Mr. and Mrs. Martin Retting, former residents of Shokan, announcing the birth May 4, of a son, who has been named Daniel Arnold.

Miss Ann Ingalls was re-elected trustee of Olive School District No. 3, at the annual meeting. Attendance was one of the smallest in many years.

Elder Arnold H. Bellows and Preacher Amasa Slawson of the Olive and Hurley O. S. Baptist Church, plan to attend the Delaware Association meeting at Newark, Del., May 19. Elder Bellows, who returned last week from Maine, where he preached at the Gardiner Church, will conduct services in the Lexington, Greene county, O. S. Baptist Church the fourth Sunday in May. Local Baptists this month are observing the 90th anniversary of the purchase of the present meetinghouse lot, the deed for which was given by Jane DuBois to the trustees on May 8, 1856.

Selma Lehr
and
JOHNNY KNAPP
and his orchestra
The
BARN
Ulster County's
Unique Night Club
Route 28 - Kingston, N. Y.
Help the Blind—Buy Lions Club Blind Aid Stamps.

ADVERTISEMENT

WKNY
1490 ON YOUR DIAL

Tonight, Tuesday, May 14, 1946
6:00 News Round-up; Local News
6:15 Theater Review
6:25 Happy Birthday
6:30 Headline News
6:35 Dick McCarthy—Sports
6:45 Rod & Gun Club
6:50 Five Minutes in Havana
6:55 Today's Homes
7:00 *Fulton Lewis, Jr., News
7:15 The People Speak
7:30 Voice of the Army
7:45 "Ridin' Music"
7:50 Today's Hit Tunes
8:00 *Nick Carter, Detective
8:30 *Adventures of the Falcon
9:00 *Gabriel Heatter, News
9:15 *Real Stories from Real Life
9:30 *American Forum of the Air
10:15 "This Is Our Duty"
10:30 *The Better Half
11:00 United Press News
11:15 *Teddy Phillips' Orchestra
11:30 *Claude Hopkins' Orchestra
11:55 *News Round-up; Sign Off

Tomorrow, Wednesday, May 15, 1946
7:00 Good Morning, Neighbor
7:25 United Press News
7:30 Local News Headlines
7:35 Victorious Living
7:40 Good Morning, Neighbor
8:00 News Round-up; Local News
8:20 Morning Concert
8:40 A Hymn for Today
8:45 Morning Devotions
9:00 *Frazier Hunt, News
9:15 "Morning Gold"
9:30 *Shady Valley Folks
9:45 Health Hunters
10:00 "Second Breakfast" Club
10:30 *Married for Life
11:00 Bob Browning, Town Crier
11:15 *Elsa Maxwell's Party Line
11:30 Polka Time
11:45 Music—As You Like It
11:55 A Song by Bing Crosby
12:00 *Lyle Van, News
12:15 Musical Treat
12:20 Tunes at Noon
12:30 Noonday News
12:40 Bob Browning, Local News
12:50 Weather Report
1:00 Hudson Valley Farm News
1:05 Mid-Day Concert Hour
1:45 *John J. Anthony
2:00 *Cedric Foster, News
2:15 Waltz Time
2:30 *Queen for a Day
3:00 *True Confessions
3:30 Red Hook Hour
3:55 Stock Market Report
4:00 "Number, Please"
4:55 United Press News
5:00 *Here's How with Pete Howe
5:15 *Superman
5:30 *Captain Midnight
5:45 *Tom Mix
*Mutual Network Program

1490 ON YOUR DIAL

EVERY TUESDAY
"The People Speak"
Sponsored by the
International Ladies' Garment Workers' Union
1490 kc WKNY 7:15 p.m.
— TONIGHT —
MUSICAL PROGRAM By:
JOHNNY KNAPP and his BARN ORCHESTRA
AND ENTERTAINERS
IMPORTANT ANNOUNCEMENT

BIG BEE SWARM—Joe LaBoone (above), Los Angeles, Calif., beekeeper, estimated this big swarm on a lemon tree near Whittier, Calif., at 600,000 bees, the largest one he ever saw. They filled six hives when he separated them.

Navy Vets to Discuss Parade Plans Tonight

Ulster county Navy veterans have scheduled a meeting at the American Legion building tonight at 8 o'clock to formulate plans for participation in the Memorial Day parade.

All Navy veterans of World War 2 who served in either the regular or Naval Reserve are eligible to attend.

This year's parade will feature participation of a large number of Navy veterans for the first time in history. Tonight's meeting has been called to determine what part the Navy vets will take in the Memorial Day parade and exercises at the municipal auditorium.

Kingston
A Walter Reade Theatre
Starting Tomorrow
Paulette GODDARD
Ray MILLAND
in
Kitty
with
PATRIC KNOWLES
Reginald OWEN
Cecil KELLAWAY
A Paramount Picture
Last Times —TODAY— "SO GOES MY LOVE"

LAST TIMES TODAY
Broadway
GENE TIERNEY "DRAGONWYCK"
Starting Tomorrow
THE Spider
MARLOWE · CONTE · SAVAGE
GORDON · MORELAND
Also LATEST NEWS

The Weather

TUESDAY, MAY 14, 1946

Sun rises, 4:33 a. m.; sun sets, 7:20 p. m., E.S.T.
Weather, cloudy.

The Temperature

The lowest temperature recorded by The Freeman thermometer during the night was 47 degrees. The highest point reached up until noon today was 74 degrees.

Weather Forecast

New York city and vicinity—This afternoon, considerable cloudiness and mild, highest temperature near 70, moderate south to southwest winds. Tonight, cloudy with a few brief showers, lowest temperature 55 to 60, moderate to fresh south to southwest winds. Wednesday, cloudy with occasional showers, highest temperature, near 70, fresh south to southwest winds.

Eastern New York—A few showers, warmer, tonight. Occasional showers, mild, Wednesday.

VET'S EXPERT TREE SERVICE
Spraying Fruit Trees
All Types Tree Surgery
Trees and large limbs removed
All work insured
David Hughes, 38 Boulder Ave.
Ph. 2688-W-1 between 7 and 8 p. m.

TYPEWRITERS
SALES
REPAIRS
RENTALS
SUPPLIES
O'REILLY'S
530 B'way & 38 John St.

STEEP ROOFS
FLAT ROOFS
SIDING
SMITH PARISH
ROOFING & SUPPLY CO.
78 Furnace St. Phone 4062
"KINGSTON'S ROOFERS"
SIDING
SHEET METAL

REFRIGERATION
Heating – Air Conditioning
Sales, Service, Installation
NORGE
ROLLATOR
WALK-IN COOLERS,
FREEZERS, MILK COOLERS
REFRIGERATORS
RANGES, WATER HEATERS
GRUNOW SPECIALIZED SERVICE
Repairs all makes
C. MERGET
Woodstock. Tel. 433-F-21
(Service is our first thought)

NOTICE

In view of the price adjustment policies of O.P.A., affecting commodities sold by us, it becomes necessary that, effective at once, we adopt the practice of invoicing all present undelivered orders and all orders henceforth received on the basis of the prices in effect at the time of delivery.

Island Dock, Inc.

RECAPS
AT JACK'S
HAVE YOUR OLD TIRES MADE SAFE
New tires are still too scarce to try to "wait it out." Expecting too long may mean wearing your present tires too thin to recap! At Jack's you get prompt service plus an expert job. Come in today!
WANTED TO BUY
Old Tire Casings
All Sizes
JACK'S
SUNOCO STATION
109 North Front St.
Telephone 2173
Vulcanizing - Lubrication

Pennsylvania's Plan For Airports Bolstered

Harrisburg, Pa., May 14 (AP)—Pennsylvania's plan for an airport within five miles of every community of 5,000 or more received impetus today from a federal law authorizing expenditure of $500,000,000 during the next seven years for air development.

The 1945 state legislature appropriated $2,725,000 to help local communities plan and construct airports but Executive Director W. L. Anderson of the State Aeronautics Commission said local authorities have been holding off until congress decided what it would do.

The new national plan, signed by President Truman yesteday, provides that states and municipalities match federal funds.

Diphtheria Cases Increase in New York

Albany, N. Y., May 14 (AP)—The number of diphtheria cases in New York state for the first four months of the year fell only 15 short of the total for all of 1945.

The State Health Department said yesterday 108 cases, including nine deaths, had been reported at the end of April compared with 123 for 12 months last year.

Health Commissioner Edward S. Godfrey, Sr., urged parents to have their children innoculated at the age of six months and again when the children entered school.

The Babylonians had a numerical system based on 60 instead of ten.

Bottled Gas Installed
$9.60
Bottled Gas is a time saver, quick cooker and baker. Does a clean job at a little cost.
Immediate delivery. A white enamel, 36"—4 burner with heat control gas range.
For information call or write
HARRY MILLER
2951-8017 Kerhonkson, N. Y.

Men's Waterproof Watches
15 Jewel Radium Light
$22.50
17 Jewel Radium Light, Shockproof, Non-Magnetic
Men's Watches
Elgin
Bulova
Crosby
Benrus
All Reasonably Priced
S & R Saegen
590 B'way Kingston
Reliable Jewelers
We Buy old GOLD and SILVER

One coat covers, even over wallpaper...dries in 40 minutes
THAT DOES IT!
LUMINALL
The paint for all interiors
Ultra LUMINALL
It's washable!
Per Gallon
2.75
qt. 90c
LUMINALL
Highly light-reflective
Per Gallon
2.25
qt. 70c
Sold exclusively by
DWYER BROS. Inc.
20 W. Strand, Kingston, N.Y.

SCUFFLE AT MACHINE TOOL PLANT

Police attempt to break up a crowd outside the Pratt & Whitney plant at West Hartford, Conn., where production of machine tools has been suspended since March 15 due to a strike. The disorder developed when some workers sought to break through a shoulder-to-shoulder picket line. Twenty-one pickets and strike leaders were arrested by local officers and state police.

Hunger Strike Ends

Panama, Panama, May 14 (AP)—Arnulfo Arias, former president of Panama who has been under arrest since last December in connection with an armed uprising in Colon, last night ended a hunger strike he began May 2 to protest an alleged delay in bringing his case to trial. Arias, who has denied all connection with the uprising, was removed from his jail cell to a hospital on May 7.

GEORGE B. STARKMAN
Certified
Public Accountant
26 Lucas Ave. Phone 2585

HANDYMAN COMPANY
(Fred G. Every)
"Services of all kinds"
Our Specialty Cleaning and Building New Cesspools
Don't wait! Have it done now!
135 Pine Grove Ave.
Tel. 829J

At Last!
PLIABLE PAINT FOR CANVAS
Today, there's a special paint for canvas! An amazing paint that won't crack . . . leaves the fabric pliable . . . and provides protection against sun, water, rot and mildew! You'll find dozens of uses for Setfast Canvas Paint—to beautify and preserve Awnings, Beach Chairs and Umbrellas, Cabanas, Fiber Rugs, Gliders, Auto Tops, Leggings, Canvas Shoes, or any other canvas. Setfast Canvas Paint is quickly and easily applied with brush or spray.
Setfast brings longer life and new beauty to old canvas furniture.
Setfast renews and preserves worn convertible auto tops.
MY OLD FIBER RUGS LOOK COLORFUL AND FRESH SINCE I PAINTED THEM WITH SETFAST CANVAS PAINT
Will not crack • does not stiffen canvas • sun-resistant • retards rot and mildew • water repellent • easy to apply • ten attractive colors, also black, white and clear.
Pt.—85c Qt. $1.40
Gal.—$5.00
Setfast CANVAS PAINT
J. R. Shults
"Kingston's Leading Paint Store"
37 N. Front St., Kingston, N.Y.
PHONE 162

Real Estate Transfer

Deeds Recently Filed in the Office of the County Clerk

The following deeds have recently been filed in the office of the county clerk:

Ray Goodman and others, by referee, of Ellenville to Henry and Jeanette H. Wilhelm of same place, land in town Wawarsing.

Melissa Shultis of Chichester to Jacob A. Moggre, Jr., of Flatbush, land in town Shandaken.

Antona Pirog of town Shawangunk to Howard and Dotty Hirshfield of same place, land in town Shawangunk.

Anna Conolly of R.D. New Paltz to Gerald J., and Anna T. Connolly of town New Paltz, land in town New Paltz.

Laurence Bayard of Montgomery to Henry Tewes of Pine Bush, land in town Gardiner.

Melissa L. Boyce of town Shawangunk to Melissa L., and George Boyce of same place, and in town Shawangunk.

Cornelius C. Bach of Kingston to Petronella A., and Douglas R. Alverson of New Paltz, land in New Paltz.

Anne C. Cassidy of West Hurley to Bernard T. Smith of same place, land in town Kingston.

Trustees of Masonic Hall and Asylum Fund of New York to James E., and Florence J. Watson of New York, land in Wallkill.

H.O.L.C. to George H., and Barbara M. Doll of Kingston, land in Kingston.

Abe Kleinrock and another of Greenfield Park to Jennie Glassberg and another of Brooklyn, land in town Wawarsing.

Emily I. Lent of Highland to Joseph D. Diamond of Brooklyn, land in town Lloyd.

Minnie R. Walter of Kingston to Sara J. Medve of Kingston, land in Kingston.

The Swiss flag is one of the oldest in Europe, and was used as early as 1339.

TYPEWRITERS
ADDING MACHINES
Ribbons – Carbons
Typewriter Repairs and Rentals
BEN SKLON
"The Typewriter Specialist"
Fair St. PHONE 4570 Kingston N. Y.

ALUMINUM SCREENS combined with fuel-saving storm windows for next winter
• When you buy screens now, look ahead to next winter . . . and the years to come. An 'Orange' Aluminum All-Weather Window combines summer screens and winter storm panes that fit a permanently installed frame. You can switch from winter to summer in seconds.
• All changes are made comfortably and safely from inside the house.
• Featherlight aluminum screens.
• Draft-free winter ventilation.
• Good looking. Precision made.
• Winter panes easily removed for washing.
• Convenient budget plan available.
Easily installed. See sample window on display in our showroom or write today for free folder.
FEATHERLIGHT
NO PAINTING
NO RUST, NO STAIN
CAN'T WARP
Doesn't need painting
M. REINA
86 BROADWAY, KINGSTON, N. Y. PHONE 605

WHICH SHALL IT BE?
Whether you veterans who are planning to build new homes, will choose a modern or traditional style of architecture is important, but even more important is the choice of the right materials and building methods! We have Plan Books. Call at our offices: Kingston and Rosendale.
We'll be glad to help you with all the preliminary details of home planning whenever you stop in. . . . We have the latest information on vets' building priorities—on financing through the home loan provisions of the G. I. BILL, etc!
Listen to our Broadcast WKNY — In the Grandstand with Dick McCarthy Each Evening at 6:40.
WILLIAM C. SCHRYVER LUMBER COMPANY INC.
Rosendale, N.Y. Est. 1908 - Inc. 1925 Kingston, N.Y.

'Y' Day Camp Is To Open June 24

DeWitt Lake Site Is Ready for Summer Season

The annual Kingston Y.M.C.A. Day Camp, situated on Pine Knoll, overlooking DeWitt Lake, will open its 1946 season on Monday, June 24, and continue for six weeks.

Physical Director Louis H. Schafer, who will again have charge of the camp activities, said today that plans are being made to make the camp this year one of the most successful ever held by the "Y."

Mr. Schafer will have as assistants two college students. They are Miss Jane Hutton, a student of Keuka College. The other will be a student from Rochester University. Besides these two older counsellors, Mr. Schafer will have older boy and girl assistants from the Kingston High School.

The program this season will be a more rounded one than in other years. The life saving work along the water front will be greatly improved, and a more efficient swimming program set up.

A new feature of the water front will be a newly acquired life raft, made of balsa wood, the same as was used by the navy during World War 2. This raft is capable of handling 25 adults without danger of tipping. The raft is movable and is equipped with six large paddles.

The grove, which is used for games, will be enlarged, and new and more play equipment will be added.

Mr. Schafer said that campers are signing up fast and after 100 campers have signed up for any particular week, he will have to refuse further applications. Camp shirts will be available at the "Y" after June 1.

Many new innovations will be made in camp equipment, two of which are new camp emblems, as well as new type ribbons for camp activity-winners. Many new styles of craft will be ready for use at the camp this season.

Full information as to camp activities and registration may be obtained by telephoning the Y.M.C.A.

INSULATE NOW WITH BARRETT ROCK WOOL INSULATION
Phone or write for free survey.
BERT BISHOP
174 Flatbush Ave. Phone 4311-J

Proud Possessions
FOR YEARS TO COME
Matched sets or individual pieces $2 to $15
Well designed Krementz jewelry is always in good taste. Made with an overlay of enduring 14 kt. gold this jewelry always looks richer, lasts much longer.
G. A. SCHNEIDER & SON
— JEWELERS —
B'way Theatre Bldg. Kingston, N. Y.
Closed Thursday Afternoons

Available June 1st
LARGE STORE
24 x 62—with 3 to 5 YEAR LEASE
NORTH FRONT STREET
OPPOSITE CROWN ST.
INQUIRE AT
BARNETTS JEWELRY STORE
67 NORTH FRONT ST. KINGSTON, N. Y. TELEPHONE 3005

"Our trip's all planned and our car's all ready!"
This family is all set for a mighty pleasant summer. Dad was too busy to play all during the war—but this summer's going to be different! They've already had their car down to their neighborhood Esso Dealer for a thorough spring check-up... plenty of warm-weather engine protection with fine, fresh Esso Motor Oil...important friction-spot lubrication of chassis parts.
Take no chances on spoiling *your* summer. Your old car engine needs prompt and careful protection of every single moving part. Your new car deserves the best kind of care from the very start, to keep it newer longer!
Make today "Esso Dealer" Day. Do it *now* ...and enjoy the days of "Happy Motoring" that lie ahead!
Esso DEALER
The Sign of "Happy Motoring"
MAKE YOUR ESSO DEALER STATION YOUR TRAVEL HEADQUARTERS
UP-TO-DATE ROAD MAPS. Accurate ...clearly printed in full color... all towns shown, highways numbered. Available at every Esso Dealer Station. A great help on the highways.
ESSO TOURING SERVICE. Expert personal assistance in your travel plans... maps carefully marked for best routes, plus up-to-the-minute road repair information. Get prepaid post card from your Esso Dealer for this famous free service.
ESSO ROAD NEWS. A tabloid publication with travel suggestions, places to see, timely vacation news, pictures. Free at your Esso Dealer's during the summer months. Get your copies regularly.
ESSO AND ESSO EXTRA GASOLINES ...Two powerful gasolines that deliver great all-around performance in your car! Both contain exclusive, patented Esso Solvent Oil to help protect engine and keep parts clean and at maximum efficiency.
COLONIAL BEACON OIL COMPANY